The Watchman and Southron.
RELIGION, MORALS AND PHILOSOPHY.
Rev. C. C. BROWN, Editor.

WE KNOW NOT WHAT IT IS.

We know not what it is, dear this sleep so deep and still;
The folded hands, the awful calm, the cheek so pale and chill;
The lids that will not lift again, though we may call and call;
The strange white solitude of peace that settles over all.

We know not what it means, dear, this desolate heart-pain;
This dread to take our daily way and walk in it again;
We know not to what other spere the loved who leave us go,
Nor why we're left to wander still, nor why we do not know.

But this we know: Our loved and dead if they should come this day—
Should come and ask us: 'What is life?' not one of us could say!
Life is a mystery as deep as ever death can be;
Yet oh, how dear it is to us, this life we live and see.

Then might they say—these vanished ones—and blessed is the thought;
"So death is sweet to us, beloved, though we may show you naught;
We may not to the quick reveal the mystery of death—
Ye cannot tell us, if ye would, the mystery of breath.'

The child who enters life comes not with knowledge or intent.
So those who enter death must go as little children bent,
Nothing is known. But I believe that God is overhead;
And as life is to the living, so death is to the dead.

White Hands.

It was the evening before breaking-up day at Mount Pleasant Seminary. Six young ladies about to leave school were gathered around a window overlooking the pleasant grounds, and talking eagerly about the future. Their plans were various, reaching onward with no thought of grief or sorrow. Wealth, admiration, fame, were among the attainable. Music and art would each have its devotee. One would continue her studies at a higher institution; another would become the mistress of a beautiful home.

One had not spoken, and when the question a second time, was asked, impatiently, 'Louise, what are your plans?' her answer was eagerly awaited. 'I shall help my mother,' said quiet Louise. 'O-o-oh, we all mean to do that, of course,' said one; 'but what plans have you? You can't mean just to stay at home in a poky way, and not try to do anything!' 'Girls,' said Louise, 'I do mean to do just that; for the present, at least, my business shall be to help my mother in any way that it is possible for me to help her.'

A glance at the puzzled faces around her, and she continued, 'Shall I open my heart to you a bit and let you read a sad page from it? You remember Stella Morton?' You remember that I once visited her during vacation. Her home was very pleasant, and a large family of brothers and sisters made the days pass merrily. Our pleasures kept us so much out of doors that we saw little of Mrs. Morton—a delicate, quiet lady, always ready to bestow sympathy when needed. I noticed that the girls were not so tidy and helpful about the house as I had been taught to be, but as I did not see who supplied all deficiencies I thought little about it. One day a picnic had been planned, and I heard the girls impatiently commenting upon the illness of the one servant, as it threw upon them some disagreeable household duties. How Mrs. Morton ever accomplished the delicious lunch we ate that day, only such overworked mothers can explain; the little assistance given by Stella and Alice must have been most unsatisfactory.

'We returned by moonlight, so tired that we went to our rooms without seeing any one, if indeed any one was up at that hour. By-and-by—I don't know how long we had slept—a frightened voice called Stella, who shared my room, soon we all knew that gentle, tired Mrs. Morton was alarmingly ill. At sunrise she was gone, without bearing the voice so full of love and sorrow. Girls, I can't describe Stella's grief; she placed her own delicate hand beside the thin toil-stained dead one, and said, 'See, Louise, at what cost mine is so fair; and I have been vain of my white hands.' She kissed the cold fingers again and again.

'One day I found Stella at her mother's work table holding up some unfinished piece, evidently left in haste. 'Louise,' she said, 'mother asked me to do this, and I really meant to; oh, why didn't I do it at once?'

'You can understand what an impression all this made upon me, and when, a few days later, I was called home by the illness of my mother, the feeling was intensified. Mother was very ill, and as hope grew fainter, my distress was hardly less than Stella's. One night when my sister and I were too anxious to sleep, I told her about Stella, and we then pledged ourselves to take from mother every possible care, and to make our home our first object. To make the promise more binding and real we exchanged rings. Mother's illness made it seem more natural and easy at first, and everything moved on so smoothly that I really think she regained her health more quickly. All the mending and sewing was done promptly under her direction, and we always silenced her by saying that we liked to do it. She seldom knows what is prepared for tea or breakfast; we beg her not to inquire, for we know she enjoys surprises. The boys and dear baby are better and happier for having so much of her time and attention.

'Last summer I visited Stella again. She is the light of the home. Only for the discipline I had passed through could I understand how she was able to accomplish so much. Once when I expressed something of this to her, her eyes filled with tears as she asked, 'Do you suppose *she* can see us—that she knows what I am trying to do?' Her hands were not fair and delicate, but I thought them more beautiful. Why, girls, I never see a pretty hand now without wondering if it has a right to be fair and white. So I am going home to help mother; I shall be happy because I know it is my duty.'

As Louise finished speaking the retiring bell sounded. Not a word was spoken, but the kiss that each bestowed upon the flushed face of the earnest speaker told of the impression her words had made. Those mothers alone can tell whether the influence was lasting.

Take off Your Hat.

The Hon. Phil. Hoyne of Chicago, is responsible for the following: 'I was going along the other evening, when a savage dog flew out at me, evidently ready to rend me in pieces. Now what dy'e suppose I did?' 'Whipped out your pistol, I presume.' 'Not a bit of it. I simply lifted my hat. Don't laugh. The dog stopped, looked at me, growled, and finally crouched back to the door-step and began wagging his tail. I have done the same thing over and over again with the same result.' 'How do you account for the result?' 'This is how I figure it out,' said Mr. Hoyne. 'Dogs in my opinion, think—in a crude way. They see a man, such as I, walking, say with a plug hat on his head, and so forth. To him I present a complete picture just as a dog with flapping ears, swishing tail and four legs, presents one equally complete. Now, mark! The four-footed picture can not, so to speak, disintegrate. No dog ever saw another dog take of its tail or lay down its ears, or throw away one of its hind legs. This human apparition suddenly begins to take himself to pieces. He lifts off his hat. The dog doesn't know what is coming next, perhaps. He begins to think. He is overawed. He meets with a power which is beyond his comprehension, and he succumbs. Mind you, this is only my theory, but I have tried it on several times, and I always found it to succeed.'

Quinine from Gas Tar.

The last contribution of modern chemistry to science is the production of quinine from gas tar. Prof. Fischer, of Munich, has succeeded in obtaining from distilled coal a white crystaline powder, which, as far as regards its action on the human system, cannot be distinguished from quinine except that it assimilates even more readily with the stomach. Its efficacy in reducing fever heat is said to be remarkable, even rendering the use of ice unnecessary. The importance of such a discovery as this consists not so much in the actual fact achieved as in the stimulus given to scientific research by the opening up of a new channel of investigation. The romance of gas tar is evidently far from being exhausted. In addition to the sweetest scents, the most brilliant dyes, the most powerful disinfectants, and even prussic acid, are some of the numerous and wonderful products of its decomposition. —*Scientific American*

'The worst thing about the saloon business is, it is ruining our young men.' No doubt of that; and the country cannot afford to have its young men ruined. The remedy is plain—abolish the saloons.

Ruin Wrought in the Forest.

How depressing it is to see acres of trees cut down in the midst of a noble forest. How saddening it is also to see that thin spot in the midst of your otherwise abundant hair. Stop it at once by the use of Parker's Hair Balsam. For actual efficiency this famous article stands at the head of its class. Elegant for the toilet, delicious in odor, and restores the original color to gray or faded hair. Economical, as a slight, occasional application keeps the hair and scalp in perfect order.

COMPTROLLER GENERAL'S OFFICE,
ATLANTA, GA., July 9th, 1883.

Dr. P. R. Holt, Eufaula, Ala.

Dear Sir: I am pleased to report that I have been entirely cured of indigestion by the use of your 'Dyspeptic Elixir.' I was induced by a friend to try it after having tried almost every remedy known for my disease, without the slightest effect. I took only three small bottles of your medicine before I was entirely well. I suffered several years, and although it has been three years since I used your preparation I have had no return of it.

Yours truly, W. A. WRIGHT,
Comp. Gen. State of Ga.

For sale by D. J. Auld.

Dr. Holt's Dyspeptic Elixir will cure any case of Dyspepsia, Constipation or Asthma complicated with Indigestion. For sale at D. J. Auld, Agt.

Mr. C. S. Thomas, Henry Co., Ala., says Holt's Dyspeptic Elixir cured him of Dyspepsia complicated with Heart Disease. Get it of D. J. Auld, agt., at 75c.

TUTT'S PILLS
TORPID BOWELS, DISORDERED LIVER, and MALARIA.
From these sources arise three-fourths of the diseases of the human race. These symptoms indicate their existence: Loss of Appetite, Bowels costive, Sick Headache, fullness after eating, aversion to exertion of body or mind, Eructation of food, Irritability of temper, Low spirits, A feeling of having neglected some duty, Dizziness, Flutterings at the Heart, Dots before the eyes, highly colored Urine, CONSTIPATION, and demand the use of a remedy that acts directly on the Liver. As a Liver medicine TUTT'S PILLS have no equal. Their action on the Kidneys and Skin is also prompt; removing all impurities through those three "scavengers of the system," producing appetite, sound digestion, regular stools, a clear skin and a vigorous body. TUTT'S PILLS cause no nausea or griping nor interfere with daily work and are a perfect
ANTIDOTE TO MALARIA.
HE FEELS LIKE A NEW MAN.
"I have had Dyspepsia, with Constipation, two years, and have tried ten different kinds of pills, and TUTT'S are the first that have done me any good. They have cleaned me out nicely. My appetite is splendid, food digests readily, and I now have natural passages. I feel like a new man." W. D. EDWARDS, Palmyra, O.
Sold everywhere. 25c. Office, 44 Murray St., N.Y.

TUTT'S HAIR DYE.
GRAY HAIR OR WHISKERS changed instantly to a GLOSSY BLACK by a single application of this DYE. Sold by Druggists, or sent by express on receipt of $1.
Office, 44 Murray Street, New York.
TUTT'S MANUAL OF USEFUL RECEIPTS FREE.

MOTHER'S FRIEND
Quick and Easy Child-Birth
Thousands of women over the land testify to the wonderful effects of this great remedy; it will not only shorten labor and lessen the intensity of pain and suffering beyond expression, but better than all, it thereby greatly diminishes the danger to life of both mother and child. This great boon to suffering woman is *Holmes' Liniment, or Mother's Friend.* Prepared and sold by J. BRADFIELD, Atlanta, Ga. Sold by all Druggists. Price $1.50 bottle. Sent by Express on receipt of price.

$66 a week at home, $5.00 outfit free. Pay absolutely sure. No risk. Capital not required. Readers, if you want business at which persons of either sex, young or old, can make great pay all the time they work, with absolute certainty, write for particulars to H. HALLETT & CO, Portland, Maine.

WARNER'S SAFE KIDNEY & LIVER CURE
Disease is an effect, not a cause. Its origin is within; its manifestations without. Hence, to cure the the disease the cause must be removed, and in no other way can a cure ever be effected. WARNER'S SAFE KIDNEY AND LIVER CURE is established on just this principle. It realizes that
95 Per Cent.
of all diseases arise from deranged kidneys and liver, and it strikes at once at the root of the difficulty. The elements of which it is composed act directly upon these great organs, both as a food and restorer, and, by placing them in a healthy condition, drive disease and pain from the system.
For the innumerable troubles caused by unhealthy Kidneys, Liver and Urinary Organs; for the distressing Disorders of Women; for Malaria, and for physical derangements generally, this great remedy has no equal. Beware of imposters, imitations and concoctions said to be just as good.
For Diabetes, ask for WARNER'S SAFE DIABETES CURE.
For sale by all dealers.
H. H. WARNER & CO., Rochester, N. Y.

HOSTETTER'S CELEBRATED STOMACH BITTERS
The necessity for prompt and efficient Antidote remedies is daily growing more imperative, and of these Hostetter's Stomach Bitters is the chief in merit and the most popular. Irregularity of the stomach and bowels, malarial fever, liver complaints, debility, rheumatism, and minor ailments, are thoroughly conquered by this incomparable family restorative and medicinal safeguard, and it is justly regarded as the purest and most comprehensive remedy of its class. For sale by all Druggists and Dealers generally.

A REAL REMEDY!
NEITHER MYSTICAL NOR INDIAN BUT SCIENTIFIC AND SPECIFIC.
A REMEDY of over twenty-five years standing.
A REMEDY more popular at home, and where best known, than all other remedies of its kind.
A REMEDY endorsed by the best Physicians and Druggists at its home.
A REMEDY that Mr. C. W. O'Neill, Goodwater, Ala., says raised his wife from an invalid's bed, and he believes saved her life.
A REMEDY of which a prominent Atlanta merchant said, "I would have given $500 as soon as I would a trickle for what two bottles of your medicine did for my daughter."
A REMEDY in regard to which S. J. Cassells, M. D., Druggist of Thomasville, Ga., says: "I can recall instances in which it afforded relief after all the usual remedies had failed."
A REMEDY about which Dr. R. H. Ferrell, LaGrange, Ga., writes: "I have used for the last 20 years the medicine you are making up, and consider it the best combination ever gotten together for the diseases for which it is recommended."
A REMEDY of which Dr. Joel Branham, Atlanta, said: "I have examined the recipe, and have no hesitation in advising its use, and confidently recommend it."
A REMEDY which the Hon. H. B. Johnson, near Marietta, Ga., says he has used in his family with the utmost satisfaction, and recommended it to three families "who found it just what it is recommended."
A REMEDY of which Pendleton, Jones & Denison say: "We have been selling it for many years, with constantly increasing sales; our trade is a staple with us, and does the work."
A REMEDY of which Lemar, Hankin & Lamar say: "We sold 10 gross in four months, and never sold it in any place but what it was wanted again."
A REMEDY by which Dr. Baugh, of LaGrange, Ga., says: "I cured one of the most obstinate cases of VICARIOUS MENSTRUATION that ever came within my knowledge, within four bottles."
A REMEDY of which Dr. J. C. Hays, Notasulga, Ala., says: "I am fully convinced that it is unrivaled for that class of diseases which it claims to cure."
A REMEDY about which Maj. John C. Whitner, of Atlanta, well and favorably known all over the United States as a General Insurance Agent, says: "I used this remedy before the war on a large plantation on a great number of cases, always with absolute success."
A REMEDY about which Mr. J. W. Stanzo, of Cartersville, Ga., certifies that one bottle cured two members of his family of neuralgia of irregularity of many years standing.
A REMEDY that is cheaper THAN ANY OTHER MEDICINE of its kind in the world, being in 2 BOTTLES WILL CURE THE MOST OBSTINATE CASE. THIS GREAT POPULAR REMEDY IS ENDORSED AS FEMALE REGULATOR (Women's Best Friend) sold by all Druggists. Price, small size, $1.00. Large size $1.50.
Sole Proprietor and Manufacturer,
F. BRADFIELD,
No. 1685. Phy. of Medicine, Atlanta, Ga.

LOOK OUT FOR THE WAGON WHEN THE BELL RINGS.

W. J. ANDREWS'
FIRST CLASS RESTAURANT.
MEALS AT ALL HOURS.
FRESH FISH, OYSTERS, FRUITS
—AND—
VEGETABLES IN VARIETY,
FLORIDA ORANGES received every week on consignment from the grower, and can be sold at wholesale as low as can be bought in Charleston.
Received Daily and will be Delivered to Customers from Wagon.
Prompt attention given to orders.
FINE STOCK OF FAMILY GROCERIES.
Liberty Street—Next Door to Rittenberg's—Sumter, S. C.
Aug 21 tu

A PRIZE, Send six cents for postage, and receive free, a costly box of goods which will help you to more money right away than anything else in this world. All of either sex, succeed from first hour. The broad road to fortune opens before the workers, absolutely sure. At once address, TRUE & CO., Augusta, Maine.

GOLD for the working class. Send 10 cents for postage, and we will mail you free a royal, valuable box of sample goods that will put you in the way of making more money in a few days than you ever thought possible at any business. Capital not required. We will start you. You can work all the time or in spare time only. The work is universally adapted to both sexes, young and old. You can easily earn from 50 cents to $5 every evening. That all who want to work may test the business, we make this unparalleled offer: to all who are not well satisfied we will send $1 to pay for the trouble of writing us. Full particulars, directions, etc., sent free. Fortunes will be made by those who give their whole time to the work. Great success absolutely sure. Don't delay. Start now. Address STINSON & CO., Portland, Maine.

FOR SALE.
A DOUBLE-CASE, LADY'S SIZE, GOLD WATCH AND CHAIN, used about six months, and in perfect running order, for sale at this office.

J. D. CRAIG'S
FURNITURE AND UNDERTAKING ESTABLISHMENT, SUMTER, S. C.
A FULL ASSORTMENT OF
Furniture
embracing all the styles and qualities usually found in a First Class Furniture Store.
PARLOR SUITES,
BED ROOM SETTS, WARDROBES, Bureaus, Wash Stands, Tables, Bedsteads, Chairs, Sofas, Lounges, Safes, Sideboards, Looking Glasses, What Nots, Wall Brackets, Chromos, Window Shades and Fixtures, Picture Frames, Cord, Tassels, Picture Glass, Window Glass, Putty, Matresses, &c., &c.
THE UNDERTAKING DEPARTMENT,
IS FULL AND COMPLETE.
COFFINS AND CASKETS of all descriptions and sizes constantly in store at prices ranging—
For Adults—from $5 to 125.
For Children—from $3 to 45.
My special personal attention, day by day, is given to this business, in all its departments, and satisfaction guaranteed in every case.
Oct. 9

MERCURY.
Has been more destructive to human health and life than war, pestilence and famine combined. So said a distinguished writer many years ago, and it is as true to-day as then. The poor victim of Blood Disease is dosed with Mercury to cure the malady, and then dosed with Iodides to cure him of the Mercurial Poisoning, but instead of any relief, the first breaks down his general health and makes him a cripple, and the other ruins his digestive organs. To those afflicted in this way Swift's Specific is the greatest boon on earth, and is worth more than its weight in gold. It antidotes this Mercurial Poison, tones up the system, and brings the sufferer back to health and happiness. Every person who has ever been salivated should by all means take a thorough course of this remedy.
JEFFERSONVILLE, TWIGGS CO., GA.
Five years ago I found on my plantation a colored man who was badly diseased. He stated that five years before he had contracted a blood disease, and had been treated by many physicians, all trying to cure him. I treated him with Swift's Specific, and in a short time he was sound and well, and has not had a symptom of the disease since.
D. M. HUGHES.
One gentleman who had been confined to his bed for weeks with Mercurial Rheumatism, has been cured entirely, and speaks in the highest praise of S. S. S. CHILES & BERRY, Chattanooga, Tenn.
Mercurial Rheumatism made me a cripple. After trying the Hot Springs two years, and the Mercury and Potash treatment until I was a skeleton and unable to do anything, I was prevailed upon to take a course of S. S. S. After taking three bottles I was able to return to business, and I attend to it entirely. When I had taken twelve bottles I felt as well as I ever did. It is now twelve months since I took S. S. S. My health and appetite are good, and I am able to attend to all the business I can get.
CHAS. DENG, Hot Springs, Ark.
$1,000 REWARD
Will be paid to any Chemist who will find, on analysis of 100 bottles S. S. S., one particle of Mercury, Iodide Potassium, or any mineral substance.
THE SWIFT SPECIFIC CO.
Drawer 3, Atlanta, Ga.
Write for the little book, which will be mailed free.
Price, Small size, $1.00 per bottle; large size, (holding double quantity) $1.75 bottle. All druggists sell it.

THE BEST OF ALL LINIMENTS FOR MAN AND BEAST.
For more than a third of a century the Mexican Mustang Liniment has been known to millions all over the world as the only safe reliance for the relief of accidents and pain. It is a medicine above price and praise—the best of its kind. For every form of external pain the
MEXICAN
Mustang Liniment is without an equal. It penetrates flesh and muscle to the very bone—making the continuance of pain and inflammation impossible. Its effects upon Human Flesh and the Brute Creation are equally wonderful. The Mexican
MUSTANG
Liniment is needed by somebody in every house. Every day brings news of the agony of an awful scald or burn subdued, of rheumatic martyrs restored, or a valuable horse or ox saved by the healing power of this
LINIMENT
which speedily cures such ailments of the HUMAN FLESH as
Rheumatism, Swellings, Stiff Joints, Contracted Muscles, Burns and Scalds, Cuts, Bruises and Sprains, Poisonous Bites and Stings, Stiffness, Lameness, Old Sores, Ulcers, Frostbites, Chilblains, Sore Nipples, Caked Breast, and indeed every form of external disease. It heals without scars.
For the BRUTE CREATION it cures Sprains, Swinny, Stiff Joints, Founder, Harness Sores, Hoof Diseases, Foot Rot, Screw Worm, Scab, Hollow Horn, Scratches, Windgalls, Spavin, Thrush, Ringbone, Old Sores, Poll Evil, Film upon the Sight and every other ailment to which the occupants of the Stable and Stock Yard are liable. The Mexican Mustang Liniment always cures and never disappoints; and it is, positively,
THE BEST OF ALL LINIMENTS FOR MAN OR BEAST.

J. F. W. DeLORME, Agent.
—DEALER IN—
DRUGS & MEDICINES,
TOILET SOAPS, PERFUMERY,
AND ALL KINDS OF
Druggist's Sundries
USUALLY KEPT IN A FIRST-CLASS DRUG STORE.
Tobacco, Snuff and Segars,
GARDEN SEEDS, &C.,
Physician's Prescriptions carefully compounded, and orders answered with care and dispatch.
The public will find my stock of Medicines complete, warranted genuine, and of the best quality.
Call and see for yourselves.
Sumter, S. C., Jan. 20, 3m.

Ashley Phosphate Company,
CHARLESTON, S. C.
SMALL GRAIN SPECIFIC, a highly ammoniated and complete Fertilizer for Wheat, Oats, Rye and all small grain crops.
ASHLEY ASH ELEMENT, of superior activity and efficiency; a very cheap and excellent fertilizer for small grain, use with cotton seed or stable manure to supply Ammonia.
ASHLEY ACID PHOSPHATE.
ASHLEY DISSOLVED BONES.
GENUINE LEOPOLDSHALL KAINIT.
FLOATS, of highest grade, product of the Duc Atomizer.
COTTON SEED MEAL, sound and fresh.
FOR TERMS, Illustrated Hand Books, Agricultural Primers and good articles on Ash Element, Kainit, Floats and Peas, address,
THE ASHLEY PHOSPHATE CO.
Charleston, S. C.

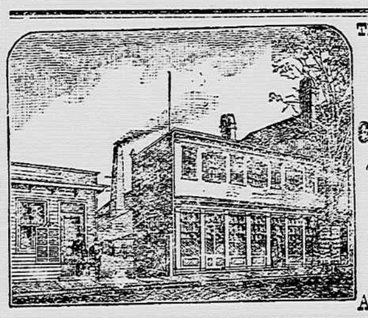

The Largest and Most Complete Establishment South.
Established 1842.
GEO. S. HACKER & SON,
Office and Warerooms, King, opposite Common Street.
CHARLESTON, S. C.
Manufacturers of
DOORS, SASH, BLINDS, MOULDINGS, AND BUILDING MATERIAL.

FARM GRIST MILLS AND SHELLERS.
OVER 30,000 NOW IN USE.
Every machine is fully warranted to suit, or money refunded. Price of Mills, $20 to $40; Shellers, $5. Do not buy a Mill or Sheller until you have seen our terms and illustrated circular.
Address, with stamp,
LIVINGSTON & CO., PITTSBURGH, PA.

WILSON, CHILDS & CO
PHILADELPHIA WAGON WORKS,
PHILADELPHIA, PA
ESTABLISHED 1829.

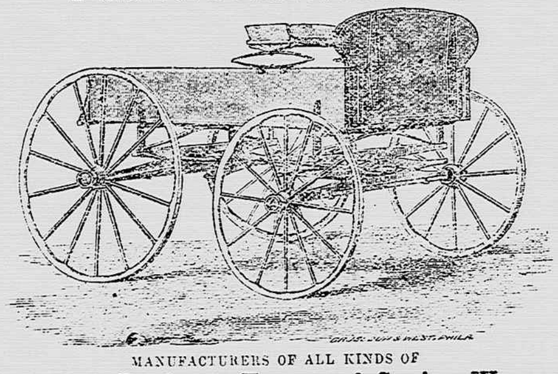

MANUFACTURERS OF ALL KINDS OF
Plantation, Business, Express & Spring Wagons,
Carts, Drays, Timber Wheels, Trucks and Wheelbarrows.
H. HARBY., Agent, Sumter and Kingstree, S. C.
April 10 1y

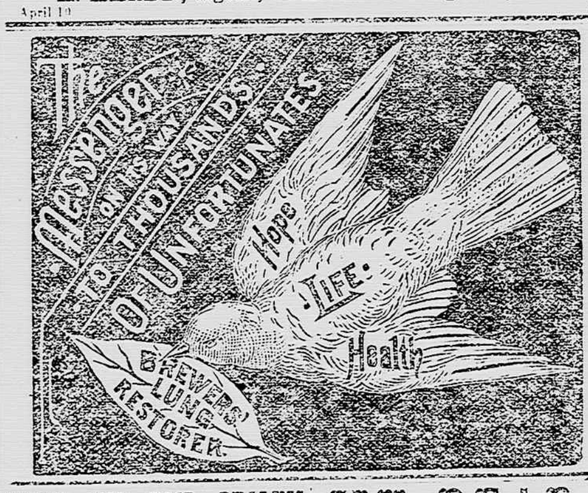

PLUCK AND FAIR DEALING WINS.
THE BEST GOODS FOR THE LEAST MONEY INSURES SATISFACTION.
BULTMANN & BRO.

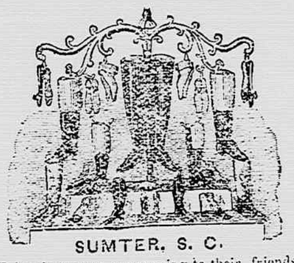

SUMTER, S. C.
Take pleasure in announcing to their friends and the public generally that they have added to their business an assortment of
FINE HATS, TRUNKS, VALISES AND SATCHELS,
and in their regular line of
BOOTS AND SHOES,
they have the
LARGEST AND BEST STOCK THEY HAVE EVER HAD.
All of which they will sell at the same LOW PRICES which has made them the
LEADERS IN THEIR LINE
for quality and price. The BOOT, SHOE, AND HAT TRADE OF SUMTER has not before witnessed so complete a line of SOLID AND DURABLE GOODS, AT SUCH LOW PRICES,
As are now offered at their store. All goods warranted as heretofore. Do not fail to call and examine stock before buying.
Sept 18

STANDARD LAUNDRY WAX
Preserves Linen, gives a beautiful finish, prevents the iron from sticking, saves labor.
5 CENTS A CAKE.
ASK YOUR STOREKEEPER FOR IT.
MADE BY
STANDARD OIL CO,
Cleveland, Ohio.
Aug 7

$100.00 A WEEK!
We can guaranteed the above amount to good, active, energetic
AGENTS!
Ladies as well as gentlemen, make a success in the business. Very little capital required. We have a household article as saleable as flour.
It Sells Itself!
It is used every day in every family. You do not need to explain its merits. There is a rich harvest for all who embrace this golden opportunity. It costs you only one cent to learn what our business is. Buy a postal card and write to us and we will send you our prospectus and full particulars
FREE!
And we know you will derive more good than you have any idea of. Our reputation as a manufacturing company is such that we cannot afford to deceive. Write to us a postal and give your address plainly and receive full particulars.
BUCKEYE M'F'G CO., Marion, Ohio.
Sept 18—o

MY DEAR:
DO YOU KNOW THE REASON
WHY PEOPLE WANT TO BUY
THE WILSON LIGHTNING SEWER
in preference to any other
SEWING MACHINE?
We will tell you.
BECAUSE it has no Cogs, Cams or Gears.
BECAUSE it has no Rawhide or Felt Packing.
BECAUSE it has no Cast-iron Parts painted over to cover its defects.
BECAUSE it does not shake, rattle or dance all over the floor when run at a high rate of speed.
BECAUSE it has two speeds—one for fine work or a delicate operator, and the other for fast speed, so that you can do one-third more work in a day than can be done on any other Sewing Machine.
BECAUSE it runs Light and Easy.
BECAUSE lost motion can be be taken up after years of wear without changing or putting in new parts, which cannot be done with any other Sewing Machine.
BECAUSE it darns rips and tears.
BECAUSE it does the most elegant designs in embroidering without an attachment.
BECAUSE it does not break the thread or needle when run backwards.
We could tell you for hours of its Superiority over all other Sewing Machines. We think this is sufficient reason why people should buy the WILSON. It is sold on very easy terms.
BULTMANN & BRO.,
BOOT AND SHOE STORE,
SUMTER, S. C.
Aug 21

CONTINENTAL HOOF OINTMENT
—CURES—
Cracked Hoofs, Sprains, Scratches and Sores
—IN—
HORSES, CATTLE AND SHEEP.
Ask your Storekeeper for it, or write direct to the manufacturers.
AMERICAN LUBRICATING OIL CO.,
CLEVELAND, OHIO.
Aug 7

CARPETS.
Carpets and House Furnishing Goods. The Largest Stock South of Baltimore. Moquett, Brussels, 3-Ply and Ingrain Carpets, Rugs, Mats and Crumb Cloths, Window Shades, Wall Papers, Borders, Lace Curtains, Cornices and Poles, Cocoa and Canton Mattings, Upholstery, Engravings, Chromos, Picture Frames. Write for Samples and Prices.
BYRNE & CONKREY, AUGUSTA, GA.
June 26 o

BLANKS
—o—
LIENS,
TITLES,
MORTGAGES,
BILLS OF SALE,
BONDS,
And Other Blanks in Variety,
FOR SALE
AT THIS OFFICE.

HENRY L. B. WELLS,
NOTARY PUBLIC,
SUMTER, S. C.
Apr 24

WULBERN & PIEPER,
WHOLESALE GROCERS,
AND DEALERS IN
Provisions, Liquors, Tobacco, &c.
167 *and* 169 *East-Bay*,
CHARLESTON, S. C.
Dec. 2 6

CHAS. C. LESLIE,
Wholesale and Retail Dealer in
FISH, LOBSTERS, TERRAPINS, GAME, TURTLES, OYSTERS, &c. &c. &c.
Stalls Nos. 1 and 2 Fish Market,
CHARLESTON, S. C.
Having made large additions to my business, I am prepared to furnish Fish, Game, &c., at short notice.
All Orders Promptly Attended To.
Terms Cash or City Acceptance.
July 24

A RELIABLE HOUSE TO DEAL WITH.
W. H. WELCH. LANIER EASON.
WELCH & EASON,
—DEALERS IN—
CHOICE FAMILY AND PLANTATION
GROCERIES,
Wines, Liquors, Segars and Tobacco.
127, 129 Meeting and South-West cor. Market Streets,
CHARLESTON, S. C.
Send for price list. No charge for drayage or packing.
Oct 23v

SEND FOR PRICE LIST.
McELREE'S JEWELRY PALACE
KING ST.
CHARLESTON, S. C.
LARGEST STOCK LOWEST PRICES IN THE SOUTH.
Repairing a Specialty.
SEND ME YOUR WATCHES.

W. C. FORSYTHE & SON,
DRY GOODS
—AND—
CLOTHING,
406 & 408 King Street.
CHARLESTON, S. C.
March 21 1y

C. BART & CO.,
CHARLESTON, S. C.
The largest importers of
FRUIT
in the South, offer for sale a well selected
—stock of—
APPLES, ORANGES, BANANAS, COCOANUTS, DRIED FIGS, LEMONS, NUTS, RAISINS, PEANUTS, POTATOES, CABBAGES, ONIONS,
and everything else that a First Class Wholesale Fruit House should have.
Country Orders Filled with Despatch.
Oct 23

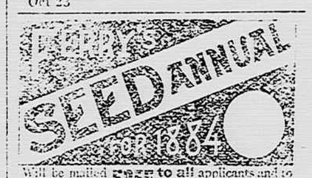

Will be mailed FREE to all applicants and to customers of last year without ordering it. It contains Illustrations, prices, descriptions and directions for planting all Vegetable and Flower Seeds, Plants, etc. Invaluable to all.
D. M. FERRY & CO. DETROIT, Mich.

ALYON & HEALY
State & Monroe Sts., Chicago.
Will send free to any address their
GRAND CATALOGUE,
for 1883. 200 pages. 400 Engravings of instruments. Suits, Caps, Belts, Stompons, Epaulets, Cap-Lamps, Stands, Drum Major's Staffs, and Hats. Sunday Band Outfits. Repairing Materials also includes Instruction and Exercises for Amateur Bands and a Catalogue of Choice Band Music.

ARE YOU NERVOUS
AND LACK VITAL ENERGY?
THE HOWARD GALVANIC SHIELD
is a SURE CURE for Rheumatism, Neuralgia, Sciatica, Spinal Affections, NERVOUS DEBILITY, Fever and Ague, Malaria, KIDNEY DISEASE, Skin and Blood Disease, Torpid Liver and Indigestion Paralysis, Epilepsy WEAK BACK, it Fits over the Kidneys, Stomach, Spleen, Liver or ANY part of the BODY, and gives a mild soothing CURRENT of ELECTRICITY, Without Acids. In construction it is different from any appliance made, and WARRANTED as represented. Those for

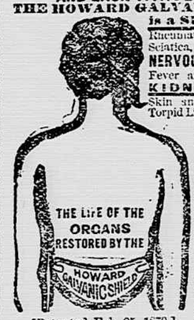

[Patented Feb. 25, 1879.]
MEN ONLY
Cure Seminal Weakness, Impotency, and LOST MANHOOD, specially restoring the lack of Vitality and Lost Vigor in a speedy way, without Drugging the Stomach. We furnish Absolute Proof of what we say in Our Illustrated Pamphlet, Three Types of Men, sent free, on receipt of two 3-cents postage. Our appliances are Adapted to all Ages.
LADIES
Suffering from Lame Back, Weakness of the Spine with a tired, languid, or bearing down feeling, who are Nervous and Weak or suffer from Leucorrhœa, Chronic Inflammation, or Falling of the Womb, Suppressed or Irregular Menstruation, Hemorrhage, Barrenness, Change of Life or Debility, the Shield is a speedy and permanent cure. SPECIAL CIRCULAR FOR LADIES sent free. ELECTRIC Towels warm the feet, cure the Blues, INSOLES prevent Colds and Rheumatism. Price, $1 61 per pair. Send size of shoe worn. Price of Shield, No. A $800; No. 2 $600; No. C $300. Sent C. O. D. or by mail in plain package, on receipt of price (no measure needed). Remittances can be sent in letter, at our risk.
AMERICAN GALVANIC CO.
OFFICES 1103 CHESTNUT ST., PHILA., PA. 134 MADISON ST., CHICAGO, ILL.
In writing us, please name this paper.

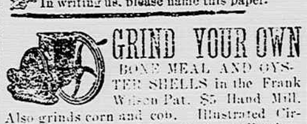

BONE MEAL AND OYSTER SHELLS in the Frank Wilson Pat. $5 Hand Mill. Also grinds corn and cob. Illustrated Circulars and Testimonials sent on application. Address WILSON BROS., Easton, Pa.
July 24

BARNES'
Patent Foot and Steam Power Machinery. Complete outfits for Actual Workshop Business. Lathes for Wood or Metal. Circular Saws, Scroll Saws, Formers, Mortisers, Tenoners, etc., etc. Machines on trial if desired. Descriptive Catalogue and Price List Free.
W. F. & JOHN BARNES,
No. 2116 Main St. ROCKFORD, ILL.

NO GOOD
Can be derived from washes for the Teeth. There must be something which will neutralize the peculiar acid that is formed from the deposits on and between the teeth.
WOOD'S ODONTINE
is the most efficient, most harmless, and most delightful preparation known. It cleans the teeth, neutralizes the acidity, and all brown and ugly stains, leaving the teeth white and polished and the breath delightful. 25 cents a box. Trade supplied by
W. C. FISHER,
Wholesale Agent, Columbia, S. C.
For sale in Sumter by Dr. A. J. CHINA, and Dr. D. J. AULD.
Sept 25

B. F. MITCHELL & SON,
PROPRIETORS OF
The Merchant Flour Mills,
AND
COMMISSION MERCHANTS
FOR THE SALE OF
COTTON AND NAVAL STORES.
WILMINGTON, N. C.
OFFER FOR SALE
AT LOWEST PRICES
Choice grades FLOUR, own man'f'tre.
—ALSO,—
Fresh Ground MEAL, HOMINY, CRACKED CORN, &c.
—ALSO,—
Selected RED RUST PROOF OATS.
Selected North Carolina and Map[illegible] SEED RYE.
All our Goods guaranteed best quality and at lowest prices. No charge for delivery to Railroad.
B. F. MITCHELL & SON.

THE PURCELL HOUSE
Wilmington, N. C.
UNDER NEW NANAGEMENT
First Class Hotel.
Board $2 50 to $3 00 per day—Merchants $2 00
B. L. PERRY
Proprietor.

Read Proof of Wonderful Cures.
FREMONT, Ohio, Jan. 25th, 1881.
Dr. B. J. Kendall & Co., Gents:—I think it my duty to render you my thanks for benefits and profits which I have derived from your invaluable and far fame of Spavin Cure. My cousin and I had a valuable stallion, worth $400 which had a very bad spavin and was pronounced by four eminent veterinary surgeons, beyond any cure, and that the horse was done forever. As a last resort I advised my cousin to try a bottle of Kendall's Spavin Cure. It had a magical effect, the third bottle cured it and the horse is as well as ever. Dr. Dick of Edinburg, the eminent veterinary surgeon was an uncle of mine, and I take great interest in assisting his profession. JAMES A. WILSON, Civil Engineer.
KENDALL'S SPAVIN CURE.
CHARLESTON, S. C., July 22, 1883.
Dr. B. J Kendall & Co., Dear Sirs:—I purchased at Louisville, Ky., a very fine bred colt, and in shipping he got his hock badly hurt on the outside of the joint which caused it to swell three or four times the natural size, which made him very lame. I tried a great many liniments which failed to benefit the injured part. At last when disgusted, and ready to give up the colt as ruined, I happened to see your advertisement of "Kendall's Blister and Spavin Cure," and thought I would give it a trial, I first applied the "Blister" to the hock which by this time had become calloused, and to my surprise found it work like a charm. In twenty four hours the part that was hard became soft and the lameness began to leave. I then got some of "Kendall's Spavin Cure" and applied it according to directions, which has made a perfect cure, and the colt is now as sound as any horse alive. I merely write this letter to you, as I think it a duty I owe to you, and also for the good of the public at large.
The foregoing statement I will make affidavit to, and can also have the same verified by the best horsemen in our city who saw the before and after treatment.
Very Respectfully,
12 Chapel St., JOHN R. ARNOLD.
Send address for Illustrated Circular which we think gives positive proof of its virtue. No remedy has ever met with such unqualified success to our knowledge, for beast as well as man.
Price $1 per bottle or 6 bottles for $5. All druggists have it or can get it for you, or it will be sent to any address on receipt of price by the proprietors, Dr. B. J. Kendall & Co., Enosburgh Falls, Vt.
SOLD BY ALL DRUGGISTS.
June 12

GRAHAM'S STABLES,
REPUBLICAN-STREET,

HORSES AND MULES.
Good