Good Health to the Children

Children especially are fond of dainties, and the housekeeper must look carefully to their food.

As good cake can be made only with good eggs, so also a cake that is healthful as well as dainty must be raised with a pure and perfect baking powder.

Royal Baking Powder is indispensable in the preparation of the highest quality of food. It imparts that peculiar lightness, sweetness and flavor noticed in the finest cake, biscuit, doughnuts, crusts, etc., and what is more important, renders the food wholesome and agreeable to young and old.

ROYAL BAKING POWDER CO., NEW YORK.

AMONG OUR FRIENDS.

John D. Sullivan and son, Allen, of Princeton, were in the city last week.

J. B. Wharton, Cashier of the Bank of Greenwood was in town Saturday.

J. H. Powers of Tylersville made a business visit to Newport, Tenn., last week.

Miss Lula Taylor of Princeton visited relatives in the city last week.

John Taylor and daughter of Dials were in the city Friday.

Will Monroe of Princeton was in town Friday.

R. B. Rodgers of Gaffney has accepted the position of book-keeper at the Laurens Cotton Mills Store. W. H. Gilkerson, Jr., who has held the place for sometime will probably return to work with the Southern Express Company.

BETTER THAN PILLS.

The question has been asked—In what way are Chamberlain's Stomach and Liver Tablets superior to the ordinary cathartic and liver pills? Our answer is—They are easier and more pleasant to take and their effect is so gentle and so agreeable that one hardly realizes that it is produced by a medicine. Then they not only move the bowels but improve the appetite and aid the digestion. For sale at 25 cents per bottle by Laurens Drug Co. and Dr. B. F. Posey.

EXECUTORS' SALE.

At public sale, Clinton, S. C., Nov. 3rd. 1904, at 11 a. m., we will sell at Clinton, S. C., the estate of C. M. Ferguson, consisting of town lots in Clinton and farm lands on Duncan's Creek. For specific information see plats at store of H. D. Henry, Clinton, S. C. Terms CASH. JOHN FERGUSON,

Executors.

WHAT IS THE SIZE OF YOUR HAT?

When you've been with the boys all night and have a dark brown taste and your head feels too big for your hat, call at The Palmetto Drug Co. and get a 10c package Captura. It will make your hat fit better. Convenient to carry in the pocket. The genuine have name Burwell & Dunn Co.

Hon. M. F. Ansel of Greenville has announced his candidacy for Governor in 1906.

A JUDICIOUS INQUIRY.

A well known traveling man who visits the drug trade says he has often heard druggists inquire of customers who asked for a cough medicine, whether it was wanted for a child or for an adult, and if for a child they almost invariably recommended Chamberlain's Cough Remedy. The reason for this is that they know there is no danger from it and that it always cures. There is not the least danger in giving it, and for coughs, colds and croup it is unsurpassed. For sale by Laurens Drug Co. and Dr. B. F. Posey.

Gov. Heyward received a numerously signed letter last Saturday from citizens of Oconee County, asking him to resign the Governorship, because of his action in commuting the sentence of Hoyt Hayes

I find nothing better for liver derangement and constipation than Chamberlain's Stomach and Liver Tablets.—L. F. Andews, Des Moines, Iowa. For sale by Dr. B. F. Posey and Laurens Drug Co.

Last Thursday at Lancaster, the Court of General Sessions over which Judge Richard C. Watts was presiding, adjourned for the day out of respect to the memory of the late Bishop I. C. Clinton of the A. M. E. Church. Bishop Clinton was one of the most highly respected negroes in the state and the Court and several of the barristers took occasion to pay tribute to his memory.

THE ELECTION.

These conditions determine the trouble. The cure is certain—a good thorough course of Dr. King's Blood and Liver Pills (they purify the blood and energise the liver) is as a spring house-cleaning — thoroughly renovates and cleans the system and if followed by Dr. King's Sarsaparilla you are ready for the wear of summer work and fitted for it. The price of these best of all Pills is 25c. There are none so good as King's. Get from The Palmetto Drug Co.

Mr and Mrs. Richey Entertain.

Mr. and Mrs. W. R. Richey entertained Judge Ernest Gary, L. L. Motte, Court Stenographer, C. C. Featherstone, Jno. Aug. Barksdale and Mr. and Mrs. O. O. Babb at a delightful tea Friday evening at their charming home on West Main Street.

WILL BE WELL EQUIPPED.

City Council Has Determined to Buy Outfit for Fire Companies.

At a meeting of city council Thursday it was decided to purchase for Laurens' volunteer fire company an equipment worthy of the city's pride and importance. A pair of horses and a driver, hose wagon and a quantity of fire fighting aparatus will be placed at the fire company's disposal. It is also the purpose of council to assist the men in procuring uniforms, rubber coats, helmets and boots.

Only one remedy in the world that will at once stop itchiness of the skin in any part of the body. Doan's Ointment. At any drug store, 50 cents.

Fair, Woodruff, S. C, November 3-4, 1904, Low Excursion Rates via C. & W. C. Railway.

On account of the fair at Woodruff, S. C., November 3–4, 1904, the Charleston & Western Carolina Railway will sell round trip tickets from Laurens and intermediate agency stations at Woodruff, S. C., at rate ONE FARE, plus 25 cents, (minimum rate 50 cents); tickets on sale November 1, 2, 3 and 4, with final return limit November 7, 1904.

Yours truly,
E. WILLIAMS,
Gen'l Pas. Agt.

"It was almost a miracle. Burdock's Blood Bitters cured me of a terrible breaking out all over the body. I am very grateful." Miss Julia Filbridge. West Cornwell, Con.

Child Burned Fatally.

Dewey Smith, the 4 year old son of Robt. Smith of Watts Mills, was fatally burned last Thursday. The child's clothing is supposed to have become ignited from a match with which the little fellow was playing at the time. When assistance reached him his clothing was a mass of flames. He lived nearly a day.

Monarch over pain. Burns, cuts, sprains, stings. Instant relief. Dr. Thomas' Electric Oil. At any drug store.

We are grateful to those of our subscribers who have responded to our request and have come forward with their subscriptions, Are you one of them? We want you to be.

A boon to travelers Dr. Fowler's Extract of Wild Strawberry. Cures by dysentery, diarrhoea, seasickness, nausea. Pleasant to take. Acts promptly.

Tylersville Notes.

TYLERSVILLE, October 22nd. Mrs. John Wasson has returned to her home in Aiken after a visit to her parents. Mr. and Mrs. J. W. Blakeley.

Mrs. Geo. Moseley and Miss Ella Peterson were in Laurens Thursday.

We are glad to report that Misses Lila and Mary Dillard are able to be up again after a few days' illness.

Miss Ella Peterson will leave in a few days to take up her school near Lanford.

Misses Nora and Birtie Watson and Messrs. Russell Lynch and Callie Stone visited in this section last Sunday.

Mrs. Sallie Poole is visiting at Mr. Will Poole's now.

Notice of Land Sale.

We will sell at public outcry to the highest bidder at Cross Hill, South Carolina on the first day of November 1904 at 4 o'clock p. m. the Strain tract of land situate within the corporate limits of the town of Cross Hill, county of Laurens, and State of South Carolina, lying on east side of Seaboard Air Line Railway and bounded by lands of Dr. J. H. Miller, W. T. and R. A. Austin and others, containing one hundred and thirty acres more or less. Terms, purchase money cash, purchaser to pay for papers.

JOHN R. MCGOWAN,
G. D. YOUNG.

October 18, 1904.

CASTORIA.
Bears the Signature of Chas. H. Fletcher. The Kind You Have Always Bought

NOTICE OF ELECTION FOR REPRESENTATIVE IN CONGRESS AND ELECTORS OF PRESIDENT AND VICE-PRESIDENT.

STATE OF SOUTH CAROLINA,
County of Laurens.

Notice is hereby given that an election will be held at the several precints established by law in Laurens County, on Tuesday, November 8, A. D. 1904, for Member of Congress from the Fourth Congressional District and for Presidential Electors, pursuant to the Constitution and the laws of the State of South Carolina.

Polls at each voting place will be opened at seven o'clock a. m., and closed at four o'clock p. m.

The following named persons have been appointed Managers to conduct said election, to wit:

Laurens C. H.—R E Babb, B A Sullivan, J H Peterson.

Laurens Cotton Mills—J N Culbertson, J M Fowler, W G Jones.

Sardis—T L Johnson, senior, Hamp Stone, R J McCrary.

Langstons Church—J W Blakely, F W Little, W F Wright.

Ora—A Y Thompson, W M Bryson, W A McClintock.

Pleasant Mound—W E Martin, O F Cox, W P Lyles.

Youngs Store—W W Wallace, W E Bobo, Dock Henderson.

Parso Store—E L Edwards, John Cook, Watts Patton.

Power—W S Power, V A White, J T Owings.

Graycourt—W H Barksdale, D L Brooks, E T Shell.

Dials Church—D B Godfrey, W B Abercrombie, W R Harris.

Shiloh—R C Wallace, F D Bolt, Pinkney Hellams.

Woodville—S O Babb, Harvey Woods, W F Medlock.

Tumbling Shoals—J W Kellett, John A Mahon, J W Elledge.

Brewerton—E E Simpson, W S Knight, J B Pitts.

Daniels Store—W L Cooper, J P Jones, J C Martin.

Tip Top—W A Anderson, A W Sims, Edgar Anderson.

Mt. Pleasant—G M Moore, P W Madden, John D Hunter.

Cross Hill—E L Wells, A M Hill, George Proffit.

Mountville—M B Crisp, Walter Pyles, Rhett Bryson.

Hopewell—J L Crawford, Jim Miller, John Meadors.

Waterloo—B A Anderson, G W Long, Eugene McCullough.

Ekom—A B Culbertson, L C Culbertson, R E McDaniel.

Clinton Cotton Mills—Bruno Hunter, J M Rickman, W A Payne.

Clinton—J D Davis, G D Smith, R L Bailey.

Princeton—A J Monroe, Milford Cheek, G L McCuen.

On the day of the election the Managers must organize by the election of a chairman; a clerk may be named if necessary. The chairman elected is empowered to administer oaths to the other Managers and clerk.

The Managers have the power to fill any vacancy, and if none of the Managers attend, the citizens can appoint Managers from among the qualified voters, who, after being sworn, can conduct the election.

At the close of the election the Managers must proceed publicly to open the ballot boxes and count the bollots therein, and continue without adjournment until the same is completed, and make a statement of the result thereof and sign the same.

Within three days thereafter, the Chairman of the Board, or some one designated by the Board, must deliver to the Commissioners of Federal Elections the poll list, the boxes containing the ballots and signed statements of the result of the election.

One of the above-named Managers for each precinct must call upon the Board of Commissioners, at the Court House, Nov. 5th, 1904, to receive ballot boxes, poll lists and instructions and to qualify.

R. A. COOPER,
T. R. L. GRAY,
A. J. SMITH,
Commissioners of Federal Elections.

Notice to Creditors.

All persons having claims against the estate of W. P. Richardson, deceased, are notified to present them duly attested on or before the 16th day of November, 1904, and those indebted are notified to make payments by the same date.

J. P. Dillard,
Mrs. N. A. Anderson,

October 24—3t.

NOTICE OF County Treasurer.

The County Treasurer's Books will be open for collection of State, County and Commutation Road Taxes for fiscal year 1903 at the Treasurer's Office, from October 15th to December 31, 1904. Those who prefer to do so can pay in January, 1905, with one per cent. additional; those who prefer paying in February, 1905, can do so with 2 per cent. additional; those who prefer to pay in March, 1905, to the 15th of said month, can do so by paying an additional 7 per cent. After said date the books will close.

All persons owning property or paying taxes for others in more than one Township are requested to call for receipts in each township in which they live. This is important, as additional cost and penalty may not be attached. Prompt attention will be given those who wish to pay their taxes through the mail by checks, money orders, etc. Persons sending in lists of names to be taken off, are urged to send in early as the Treasurer is very busy during the month of December.

The Tax Levy is as follows:

State Tax,	5 mills
County Ordinary,	2¾ mills
Special County,	2½ mills
Public Road,	1½ mills
School,	3 mills
Total	15 mills
Special School, Laurens,	3½ mills
Special School, Waterloo,	2 mills
Special School, Gray Court,	2 mills
Special School, Cross Hill,	3 mills
Special School, Mountville,	2½ mills
Special School, Fountain Inn,	4 mills
Special School, Hunter,	3 mills

All able-bodied male citizens between the ages of 21 and 60 years are liable to pay a poll tax of $1.00, except old soldiers, who are exempt at 50 years. Commutation Road Tax $1.00, in lieu of working the public roads, to be paid at the time as stated above.

Come early and avoid the rush.

J. H. COPELAND,
County Treasurer.

Laurens, S. C., Sept. 26, 1904—td.

N. B. DIAL. A. C. TODD.

DIAL & TODD,
Attorneys and Counsellors at Law.
Enterprise Bank and Todd Office Building.
LAURENS, S. C.

$1.00 REWARD

For Any Person Who Takes a Bottle of OUR NEW DISCOVERY

(Nature's Remedy.)

The Great Blood Purifier, Kidney and Liver Regulator, and Receives No Benefit.

A Guarantee Goes With Each Bottle.

And the druggist signs the guarantee. You run no risk in the trial. Our New Discovery is not an alcoholic stimulant, which is worse than no stimulant, but it is the great building up and purifying remedy, purifying the blood and cleansing the system from all impurities, which gives new life and vigor to every organ. It positively cures all blood diseases such as Itching Skin, Pimples, Eczema, Blood-Poison, Scrofula, Rheumatism, and it restores the Nervous System to its Normal condition, produces a healthy appetite, tones and regulates the heart, and it regulates the Kidneys, Liver and Bowels. The use of a single bottle will convince any one of its wonderful curative properties. For sale by The Laurens Drug Co.; W. W. Dodson.

Executor's Sale.

By virtue of authority given me in the last will of D. A. Switzer, Sr., deceased, I will sell for cash, to the highest bidder, at the Court House door at Laurens, S. C., on November 7th, (Salesday), 1904, at 11 a. m., Three Hundred Acres of land, more or less, situated in Laurens County, Sullivan's Township, and near Princeton and bounded by the lands of Capt. J. B. Humbert, J. H. Epps, H. L. Mitchell and Frank Davis. This is a part of the land deeded to D. A. Switzer by G. H. Jordan, and is known as the "Old Ware Place." For full information see O. G. Thompson, Probate Judge, or address S. M. Pilgram, Attorney at Law, Woodruff, S. C.

D. A. SWITZER JR.,
Executor of the Last Will of D. A. Switzer, Sr., deceased

October 5th. 04.

BLACK-DRAUGHT STOCK and POULTRY MEDICINE

Stock and poultry have few troubles which are not bowel and liver irregularities. Black-Draught Stock and Poultry Medicine is a bowel and liver remedy for stock. It puts the organs of digestion in a perfect condition. Prominent American breeders and farmers keep their herds and flocks healthy by giving them an occasional dose of Black-Draught Stock and Poultry Medicine in their food. Any stock raiser may buy a 25-cent half-pound air-tight can of this medicine from his dealer and keep his stock in vigorous health for weeks. Dealers generally keep Black-Draught Stock and Poultry Medicine. If yours does not, send 25 cents for a sample can to the manufacturers, The Chattanooga Medicine Co., Chattanooga, Tenn.

ROCHELLE, GA., Jan. 30, 1904.
Black-Draught Stock and Poultry Medicine is the best I ever tried. Our stock was looking bad when you sent me the medicine and now they are getting so fine. They are looking 20 per cent. better.
S. P. BROCKINGTON.

Safe and Sane INSURANCE

We will vote for Parker and Davis
We believe in "Safe and Sane" Democracy, and "Safe and Sane" Insurance.
The best is none too good.
Call on us to write you a line.

A. C. TODD & CO.
"Safe and Sane Insurance."

L. M. SPEERS,
Newberry, S. C.
DEALER IN
Marble and Granite MONUMENTS

Designs and Estimates furnished on application.

Dr. Chas. A. Ellett,
DENTIST.
Law Range.

GINNING MACHINERY
B-E-S-T
M-U-R-R-A-Y
Made by Liddell
Not only up with the times, but many years ahead, if other systems are modern.
QUALITY and QUANTITY
Get Particulars from
G-I-B-B-E-S
COLUMBIA, S. C.
Please mention this paper.

Agents Crawford $3.50 Shoes.

See the New Fall Hats.

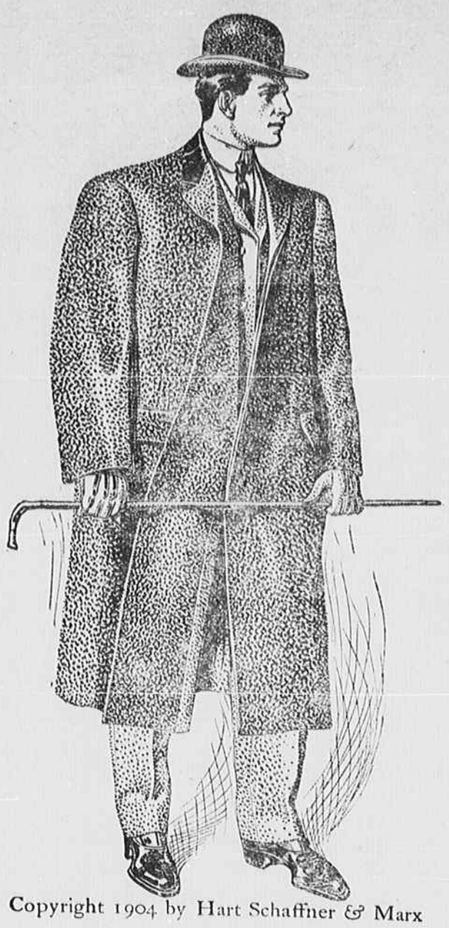

Copyright 1904 by Hart Schaffner & Marx

'TIS A GOOD TIME To BUY AN OVERCOAT

WHILE our style and size assortment is complete; besides, you are likely to need one most any time. Don't be caught without a good, warm, stylish overcoat within your reach at the first call of winter weather—it may mean the saving of doctor bills to you.

We show a great assortment of magnificently tailored Overcoats that offers you a wide choice of styles and fabrics. When we invite you to come here to look over our stock we can assure you beforehand that you will find the finest overcoats that can be bought ready-to-wear at our prices, and that you will save money on your purchase.

$5 Winter Overcoats, long, medium and knee length models for men and young men in a great variety of choice fabrics, consisting of Cheviots, Velours and Friezes; warm, comfortable, stylish and perfect-fitting garments, that will please the most critical men, $5 to $15. **$15**

Smart Overcoats for Boys.

Parents will be interested in our superb collection of overcoats for boys from 3 to 16 years, as it comprises the greatest assortment of nobby styles ever shown here. Every garment is made of sturdy fabrics, strongly and artistically tailored, and represents the best value procurable for the money.

Boys' Overcoats

sizes 8 to 16 years, single and double-breasted styles, cut long and roomy, some belted-back, cut on most graceful lines, handsomely designed . . . . . $1.5o to $5.

J. E. MINTER & BRO.,
LEADING CLOTHING AND SHOE STORE

Sole Agents Ultra Shoes, fit for a Queen.

Sole Agents for Dorothy Dodd Shoes.

THE HUB | THE HUB

Alright with Freshness and Beauty. . . .

THE HUB at the present time is a store of strong fascination to all women--a store alight with the freshness and beauty of hosts of new goods that represent all that is best and newest in feminine styles for Fall. Our space here is too small for more than a passing glance at two or three features; but you may rest assured that there are myriads of other things which are richly worth coming to see.

Winsome New Wash Stuffs

These are Fall weight Wash Stuffs, mind you, exactly adapted for Fall and Winter Shirt Waists, House Dresses, etc.—and nicer goods for the purpose, or at the price, were never shown in Laurens.

27 inch Armure Waistings, in stripe and polka dot effect, per yd, only **10c**

27 inch Jasper Fleeced Waistings—as warm as they are pretty—very sightly patterns, per yard, only - - - **15c**

27 inch Mercerized White Oxford, splendid for heavy Shirt Waists, per yard, only - - - **12½c**

27 inch Ramona Fleece, especially nice for Dressing Sacques and Kimonas, per yard, only - - - **15c**

The New Skirts

Our new showing of Walking Skirts and Dress Skirts is magnificent. It comprises a series of skirts, designed and cut in the very latest models, in such fabrics as Serges, Venetians, and other dressy and durable stuffs, at all prices, each from - **$3.00 to $7.50**

We cannot too highly commend their worth, style and elegance. By all means see them.

Nobby New Jackets

Here's perhaps the very greatest feature of all--the superb showing of Ladies, and Misses Jackets, in all the leading styles for the coming season, which occupies much space in one corner of the store. Every Jacket shown is ideal in cut, fit and stylishness. All the leading fabrics are shown--and so are all the new shades of brown, green, tan, gray and navy blue--in fact, you can select from dozens of Jackets, each one the exemplar of some different popular style. Take pains to see the line before you even think of buying.

A HINT OR TWO MORE

Fall Millinery--Hats of Every Kind and Every Proper Style--a Splendid Showing--All Prices.

New Embroideried Collars--in white, black and colors.
Big line of new styles in Ladies' Belts--both silk and leather.
New Circular Lace Collars--in ecru and white--the acme of style.

These are only a few of the other new features which we know you will take delight in seeing.

THE HUB