Ladies of Anderson!

Please reserve an hour and a half (from 3:00 to 4:30) next Friday afternoon for **"Corset Fittings in Moving Pictures"** at the Anderson theatre.

For ladies only. Admission by card only. No tickets sold at any price.

This story, "How Marjorie Won a Career," is very cleverly produced by the Essanay Film Co.

Remember!

Friday, March 5th, 3:00 to 4:30 p. m.

THE ANDERSON

D. Geisberg

Exclusive Gossard agent

LOVE AND A FELLOW-FEELING

I am the man to fix your teeth so you can eat the pie that I put in the Piedmont Belt.

I make plates at $6.50
I make gold crowns at$4.00
Silver fillings, 50c and up.
Gold fillings $1.00 and up
Painless Extracting 40c.

I make a specialty of treating Pyorrhea, Alveolaris of the gums and all crown and bridge work and regulating mal formed teeth. All work guaranteed first-class.

S. G. BRUCE
DENTIST

THE KIND OF LAUNDRY THAT ALWAYS PLEASES

That is the kind of work that we do, the kind of work that is sure to give satisfaction because it is done as it should be.

We employ the most competent work people that can be employed and make use of the very latest methods with results that are fully satisfactory.

Don't put up with inferior work when you can just as well have work that is entirely satisfactory at no greater cost.

You'll never have to complain about laundry work if you send your work to us.

ANDERSON STEAM LAUNDRY
PHONE NO. 7.

A CONFESSION

Hopes Her Statement, Made Public, will Help Other Women.

Hines, Ala.—"I must confess", says Mrs. Eula Mae Reid, of this place, "that Cardui, the woman's tonic, has done me a great deal of good.

Before I commenced using Cardui, I would spit up everything I ate. I had a tired, sleepy feeling all the time, and was irregular. I could hardly drag around, and would have severe headaches continuously.

Since taking Cardui, I have entirely quit spitting up what I eat. Everything seems to digest all right, and I have gained 10 pounds in weight."

If you are a victim of any of the numerous ills so common to your sex, it is wrong to suffer.

For half a century, Cardui has been relieving just such ills, as is proven by the thousands of letters, similar to the above, which pour into our office, year by year.

Cardui is successful because it is composed of ingredients which act specifically on the womanly constitution, and helps build the weakened organs back to health and strength.

Cardui has helped others, and will help you, too. Get a bottle today. You won't regret it. Your druggist sells it.

Write to: Chattanooga Medicine Co., Ladies' Advisory Dept., Chattanooga, Tenn., for *Special Instructions* on your case and 64-page book, "Home Treatment for Women," sent in plain wrapper. E8.139

REPORTS ARE ENCOURAGING

(CONTINUED FROM PAGE ONE.)

and not the belligerent forces of an enemy, remain unaltered.

A system is suggested whereby proof can be furnished that the supplies will be used by the civilian population.

The removal of all floating mines by Germany and Great Britain is proposed, except mines used for protection of coast defenses and harbors, plots to be furnished to guide neutral ships through fields that remain.

Attention is called to Germany's promise that if foodstuffs are not detained when destined to her civilian population the submarine warfare on merchant ships will be abandoned.

The American proposals do not dwell on German submerine attacks on enemy merchant ships, as the position of the United States, it is understood, would not permit interference in this mode of warfare except where the lives of neutrals are endangered. Officials, however, assume that the promises made by Germany of an intention to abandon such warefare on merchant vessels and confine operations to those enemy vessels carrying troops and munitions of war, would be fulfilled, if foodstuffs were to be given unrestricted passage to Germany.

"The destruction of the American steamers Carib and Evelyn continued to be talked about in official quarters. The hope of the American government is that dangers from mines will be eliminated by an acceptance of some, at least of the American proposals.

GOVERNOR WIRES MAYOR GRACE

(CONTINUED FROM PAGE ONE.)

of the staff of the Manufacturers Record.

There is no such a man as A. D. Manning, at least the governor of South Carolina has no son by the name. Governor Manning today asked the newspaper men "to expose that scoundrel who represents himself as A. D. Manning, a son of the governor of South Carolina."

Anderson Man Among Appointments.

COLUMBIA, Feb. 26.—Governor Manning today made the following appointments:

Executive committee state board of health: Drs. Robert Wilson, Jr., of Charleston; B. D. Frontis, of Ridge Spring; C. C. Gambrill, of Abbeville; W. J. Burdell, of Lugoff; E. A. Hines, of Anderson; W. M. Leser, of Columbia; William Egleton, of Hartsville; and W. W. Dodson, of Greenville. Dr. J. Adam Hayne of Columbia was appointed state health officer.

Commission on State House and grounds: Douglas McKay, chairman; John Irwin and E. H. Dick, all of Columbia.

Richland county dispensary board: J. S. Verner; J. W. P. Duncan; S. T. L. Westberry, all of Columbia.

Governor Signs Bill.

COLUMBIA, Feb. 26.—The governor today signed a bill providing an issue of $350,000 of bonds by Greenville County to build good roads.

Among the new enterprises commissioned today by the secretary of state was the Greer Cooperative Stores, of Greer, with a capital stock of $2,500, officers being E. E. Bower, president; A. C. Stewart, vice president; S. S. Henson, secretary; R. M. Hawkins, treasurer. The company will do a general grocery and mercantile business.

Contracts Let.

COLUMBIA, Feb. 26.—Dr. J. Adam Hayne, secretary of the State board of health, today let the contract for the installation of the plumbing, gas pipes and sewerage disposal lines at the administration and ward buildings of the State tuberculosis hospital to W. B. Curmarin & Co. of Columbia. The contract for putting in the acetylene lighting fixtures was given to D O. Bateman of Columbia. All work is to be completed by April 15.

BIG MOTOR CARS HURRYING TO WEST WITH GERMAN SOLDIERS

(CONTINUED FROM PAGE ONE.)

west Africa by the Union of South Africa forces is now under way. Troops which landed in Walfish and Luderitz Bay are advancing along the railways from those ports to the main line which runs north and south through virtually the whole length of the colony, while another force is concentrating in northern Cape Colony to advance from the south.

General Botha is leading the forces which advanced from Walfish Bay and is directing their operations. In a speech to his troops General Botha said the campaign would continue until the German colony was conquered, and he assured them also that the rebellion in the union was being quelled. He said his troops would be joined by strong reinforcements which would make their success certain.

No further losses as a result of the German submarine and mine blockade have been reported.

Premier Asquith is expected to make a statement in the house of commons Monday outlining the steps which the allies have decided upon in retaliation against Germany's sea war zone.

Has Used Chamberlain's Cough Remedy for 20 Years.

"Chamberlain's Cough Remedy has been used in my household for the past twenty years. I began giving it to my children when they were small. As a quick relief for croup, whooping cough, and ordinary colds, it has no equal. Being free from opium and other harmful drugs, I never felt afraid to give it to the children. I have recommended it to a large number of friends and neighbors, who have used it and speak highly of it," writes Mrs. Mary Minks, Shortsville, N. Y. Obtainable everywhere.

MY OFFICIAL WIFE

Great Picture Shown Yesterday at "The Anderson" Theatre.

One of the most intensely interesting and spectacular motion pictures ever shown in Anderson is "My Official Wife," which held the board at "The Anderson" yesterday afternoon and evening.

The picture was witnessed by large audiences both afternoon and evening, and at times there was not a seat vacant on the orchestra floor of the theatre. Last evening the audiences were especially large, and at one time Whitner street, in front of the theatre building was almost congested by the automobiles bringing parties down to see the wonderful picture.

"My Official Wife" tells a story of Russian life, the plot centering about the activities of a band of Nihilists. There is a wondrously beautiful woman who is a spy for the Nihilists, and it is about her that the story hinges. One of the most spectacular features of the picture was the discharging of a torpedo from a tube on a torpedo boat destroyer, the missile being fired at a yacht on which the girl spy and a young officer of the Russian court, who had fallen madly in love with her, were making their escape. The torpedo was seen to pursue its deadly way through the water and strike the yacht amidship, tearing a great hole in its side and causing it to sink. Altogether the picture was one of the best ever shown here.

The orchestra at "The Anderson" continues to prove a favorite, and most delightful music is rendered during all performances.

ARIZONA

Will Be Shown at Paramount Theatre This Afternoon.

What is generally conceded to be the best motion picture of Western life that has ever been made is known as "Arizona," and will be shown today at the Paramount theatre, beginning at 1 o'clock and continuing until 10:30. The story of the play in brief is as follows:

At a Western military post Captain Hodgman, a black sheep, has brought shame and sorrow to Lena, the daughter of Sergeant Kellar, and Lena has found employment in the family of Henry Canby, owner of a big ranch. Here she is brightened by the honorable love of Tony, a Mexican.

Back at the post, Captain Hodgman makes skillful love to Estrella, wife of the colonel.

Estrella is the elder daughter of Canby, and Bonita, her sister.

The troop riding up the valley, make camp at Canby's ranch. There Hodgman is in the act of making love to Bonita when interrupted by Lieutenant Denton, the hero of the story. Estrella prevents the men from coming to blows.

A few nights later there is a dance at the army post. Lena later finds Hodgman's note to the colonel's wife, revealing his proposal that they run away.

Lena gives the note to her father, who confides in Denton. Denton finds the couple arranging the details of the elopement. He coerces Hodgman into surrendering Estrella's jewels.

Hodgman has left the room, when the colonel unexpectedly returns. Denton, with Esterella's jewels in his pocket, steps into an adjoining room. The colonel, suspicious, upon search, finds Denton with the jewels on his person. The colonel, reluctant to try him upon so base a charge as robbery, demands Denton's resignation.

Denton bids good-bye to his comrades and takes the trail. Canby engages him as superintendent of the ranch.

News of war has reached the ranch, and the cowboys organize a company, electing Denton as captain. The army stops at Canyb's and all is astir.

Kellar learns from Lena of her love for Tony, who grimly awaits to learn the name of her seducer. Lena, upon united demand of both, names Hodgman.

The three enter the room just as Denton confronts Hodgman. Denton strikes Hodgman. In the excitement, two shots are fired. Hodgman falls wounded. Cavalrymen and cowboys rush in. Hodgman accuses Denton. Tony, unobserved, slips away. Kellar testifies that the shot came from behind. Lena refuses to answer questions. The bullet extracted from Hodgman's body is produced, and Denton is freed. Lena is ordered under arrest.

Tony, to save her, confesses to the shooting, but rushes through the gates and into his saddle. The colonel orders his capture, but there is no rider like Tony, and he escapes.

Estrella then makes a full confession exonerating Denton. Denton asks the colonel to give his wife another chance.

Away to the war then ride the troop and its officers, but the spectators feel that those estranged will be later brought together.

Bond Fixed Thursday.

Counsel for the three defendants released yesterday was to have appeared before Judge DeVore at Pickens Thursday morning and make application for bail, but upon arriving there found that court had adjourned the day previous and that Judge DeVore had left town. This fact was telephoned to Anderson, and Sam'l L. Prince, Esq., of Watkins & Prince, leading counsel for the defendants, went to Abbeville Thursday afternoon with the expectation of appearing before Judge Frank B. Gary Friday morning, in chambers and making application for bond. Upon arriving at Abbeville, however, counsel for the accused men succeeded in getting a hearing before Judge Gary Thursday night. After hearing the arguments in the case, Judge Gary signed an order admitting the men to bail in sum of $5,000 each.

ORDER STRIKERS TO RESUME WORK

Great Britain Says Requirements of the Nation Are Being Endangered by Strike of Shipbuilders

LONDON, Feb. 26.—(8:41 p. m.)—While conferences were being held today to settle wage differences between the shipbuilders and ship yard engineers, some of whom already are on strike, the government made a dramatic move in ordering resumption of work Monday and promising that arrangements would be made for the dispute to be referred to a court of arbitration.

The order was signed by Sir George Askwith, chief industrial commissioner, who pointed out that in consequence of the delay in reaching a settlement the requirements of the nation were being endangered and that he had been instructed by the government that "important munitions of war, urgently required by the navy and the army are being held up by the cessation of work and that they must call for a resumption of work on Monday morning, March 1."

The court of arbitration will have power to fix the date from which a settlement shall take place.

Had the unrest been allowed to spread, one hundred thousand men would have been involved. The unions had not authorized the strike, but the men already had refused the employer's offer of a cent and a half an hour wage increase and were about to vote for an official strike. There has been unrest among the dockers and other workmen, but generally they have expressed satisfaction with the increase in wages to make up for the higher cost of living.

MARKET REPORT

New Orleans Cotton.

NEW ORLEANS, Feb. 26.—The cotton market was nervous and narrow today, prices at the highest being 4 to 5 points over yesterday's finals and at the lowest 6 to 9 points under. The close was at a net loss of 2 to 3 points. Shorts were aggressive sellers at times, but there was a continuous demand for covers from the bear side.

The unsettled wheat market caused more or less selling, bears contending that longs in wheat who were also long of cotton would sell their cotton in order to be able to protect their wheat. There was some talk of weaker spot markets, but it was not borne out by the official reports.

The growing belief that planting of cotton this spring would be greatly reduced was a steadying influence. Bullish ideas regarding acreage were, in some measure, confirmed by reports from Texas that much cotton land was being planted in corn.

Cotton futures closing:

March 7.93; May 8.37; October 8.66; December 8.81.

Spot cotton quiet, unchanged. Sales on the spot 625 bales; to arrive 875.

New York Cotton.

NEW YORK, Feb. 26.—Cotton was irregular and unsettled during today's trading with the close steady at an advance of 2 points to a decline of 2 points.

Cables were not fully up to expectations and after opening steady at a decline of 2 to 3 points, the local market sold about 5 to 6 points under last night's closing figures. Increasing nervousness over shipping conditions seemed to account for the scattering liquidation of some of yesterday's buyers, but offerings were limited as there was no evidence of southern selling here. Denials of rumors that sailings from England to New York had been temporarily suspended, were followed by a rally which carried prices about 4 to 5 points net higher.

Leaer Ntw Orleans turned a shade easier, and private wires reporting some hedge selling in that market started another wave of local liquidation which carried the active months 6 to 8 points net lower, but recoveries of 6 to 7 points followed in the late trading.

Cotton futures closed steady.

	Open.	High.	Low.	Close.
March	8.23	8.22	8.28	
May	8.48	8.55	8.44	8.50
July	8.70	8.77	8.64	8.71
October	8.98	9.04	8.92	8.98
December	9.14	9.20	9.11	9.15

Spot cotton quiet, middling uplands 8.35; no sales.

Live Stock.

CHICAGO, Feb. 26.—Hogs, lower. Bulk $6.55@6.65; light $6.50@6.75; mixed $6.40@6.70; heavy $6.15@6.65; rough $6.15@6.30; pigs $5.75@6.75.

Cattle slow. Native steers $5.50@9.15; cows and heifers $3.60@7.75; calves $7@10.50.

Sheep firm. Sheep $6.85@7.75; yearlings $7.65@8.85; lambs $7.80@9.65.

Chicago Grain.

CHICAGO, Feb. 26.—Wheat prices collapsed nearly 3 cents today under excited selling, every fort destroyed at the Dardanelles costing wheat owners at the rate of about 2 cents a bushel. Broadly, this was the estimate temporarily put on the chances that 200,000,000 bushels of Russian wheat would soon have a free outlet, unhindered by the Turks. The market, however, made several important rallies, and at the finish was unsettled, 3 to 4 3-8 under last night. Corn closed 7-8 to 7-8@1 down and oats off 1-2@5-8 to 3-4@7-8. Provisions wound up at an advance of 2 1-2@5 to 10@12 1-2.

Grain and provisions close:

Wheat, May $1.39 1-4; July $1.32 1-4.
Corn, May 71 3-8; July 72 7-8.
Oats, May 55 5-8; July 53.
Cash wheat, No. 2 red, $1.46@1.51; No. 2 hard, $1.47@1.52.

Personal

R. S. Yeargin, a well known jeweler of Iva, was among the visitors in the city yesterday.

Joe Ligon of Iva was among the visitors in the city yesterday.

Mrs. A. B. Wharton of Iva has returned after a short stay in the city.

Will Wharton of Iva was among the visitors in the city yesterday.

W. F. Lanier of Baltimore, a jewelry drummer, was in the city yesterday calling on local dealers.

Edgar Kelley of Pelzer was among the visitors in the city yesterday.

Mrs. Roy E. Burriss of the county was in the city yesterday shopping.

Mrs. Lillie Chapman of Denver was among the visitors in the city yesterday.

S. W. Cartee of Hopewell spent yesterday in the city.

Joe Smith of Starr was among the visitors in the city yesterday.

Ben Pearman of Starr was among those spending yesterday in the city.

Tom Webb of the country was among the visitors in the city yesterday.

Mrs. D. E. Chamblee of Starr was a visitor in the city yesterday.

Mrs R. E. Cochran spent yesterday with friends in Greenville.

Dr. R. G. Witherspoon of the Hollands Store section was a visitor in the city yesterday.

Dr. Frank Lander of Williamston was among the visitors in the city yesterday.

Mr. Richard Plenge, formerly proprietor of the Colonial Home at Williamston and now proprietor of a hotel in Spartanburg was a visitor in the city yesterday.

Mrs. J. D. Wilson of Iva was a shopper in the city yesterday.

Mrs. W. L. Mouchet of Starr was a shopper in the city yesterday.

Miss Leda Poore of Belton was among the visitors in the city yesterday.

SEASON OPENS ON APRIL 10TH

Date Selected by Federal League Two Days in Advance of Other Games

(By Associated Press.)

BUFFALO, N. Y., Feb. 26.—Selection of April 10 as the opening date of the Federal League's playing season, four days in advance of the 1st games in the organized major baseball leagues, and recommendation by the umpires of minor changes in playing rules, marked the opening sessions of the league's annual schedule meeting here today.

Although injunction proceedings instituted at Chicago to prevent the transfer of the Kansas City franchise to Newark presented formal adoption of a schedule, the magnates went ahead with their work on the basis that Newark would be the eighth team in the year's lineup.

Representatives of the Kansas City owners registered at the hotel where the league meetings were held, but did not seek recognition.

"It looks like a pretty favorable sign," raid President James A. Gilmore, "when Federal clubs begin fighting for franchises. In fact, Federal affairs all around look mighty good to me for 1915."

New rules recommended by the umpires provide for a fine of $200 and 30 days suspension for pitchers using the "emery ball" and would rule out of play a ball batted foul that strikes any part of the grandstand or passes into foul territory beyond first or third base, the latter rule being designed to prevent delay.

En Route to Training Camps.

NEW YORK, Feb. 26.—When the Apache sailed for Jacksonville, Fla., today she carried a small army of baseball players, representing the Brooklyn and Philadelphia Nationals and the Philadelphia Athletics, en route to their Southern training camps. The Athletics will remain at Jacksonville, while the Brooklyns will proceed by rail to Daytona and the Phillies to St. Petersburg.

May Not Call Extra Session.

WASHINGTON, Feb. 26.—Administration senators tonight were inclined to doubt that President Wilson would call an extra session of the senate after March 4 to consider the Colombian indemnity and Nicaragua canal right treaties or for any other purposes. The president and his cabinet discussed the advisability of such action during the day, but so far as is known no final decision was reached.

Correspondents to the Front.

OTTAWA, Ont., Feb. 26.—A message today from the British war office to the Canadian government indicates that the war correspondent soon is to have a limited oportunity to see fighting. The cablegram read:

"It has been decided to permit small batches of war correspondents to proceed to the front in a series of tours of about six days each beginning March 1."

YES—terday is gone. Tomorrow does not exist. TODAY is the day of Opportunity. This is the coloumn of opportunities. Read it. Use it—if you seek a broader opening for yourself, if you seek men, if you want to buy or sell machinery, fixtures, equip-ment.

Classified Columns

Want Advertising Rates

Twenty-five words or less, One Time 25 cents, Three Times 50 cents, Six Times $1.00.

All advertisement over twenty-five words prorata for each additional word. Rates on 1,000 words to be used in a month made on application.

No advertisement taken for less than 25 cents, cash in advance.

If your name appears in the telephone directory you can telephone your want ad to 321 and a bill will be mailed after its insertion for prompt payment.

PROFESSIONAL CARDS

Dr. C. Mack Sanders
DENTIST
Associated with Dr. J. Levis Sanders.
Office 304-5-6 Bleckley Building.
Office Phone 429. Residence Phone 149

DR. J. E. WATSON
General Practice
Office in Ligon & Ledbetter Building.
North Main Street,
Office Phone 210.
Residence Phone 386.

Cleveland Americans Off to Texas.

CLEVELAND, O., Feb. 26.—In charge of Manager Birmingham, the Cleveland Americans left today for San Antonio, Tex., for spring training.

Manager Birmingham said every player "must fight for his position." There are two or more candidates for nearly every place.

Only 74 Desertions.

WASHINGTON, Feb. 26.—There were only 74 desertions among the enlisted men of the Atlantic battleships fleet last December, according to a report of the commander-in-chief to the navy department. Department officials are highly gratified over the record. During the month leave or liberty was granted on 184,336 occasions and in but 1,164 instances was the liberty or leave overstayed.

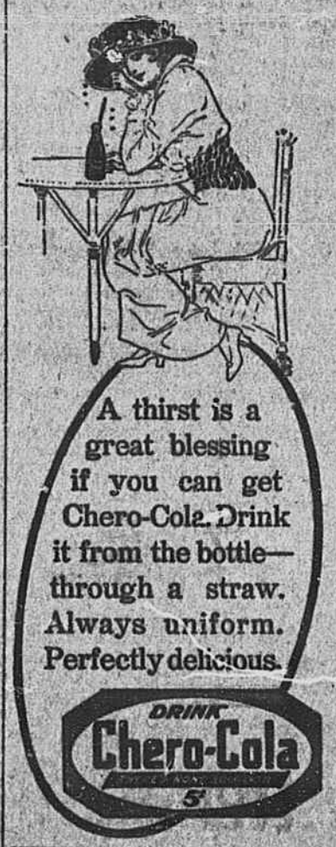

MISCELLANEOUS

WE BUY PEAS and pay the cash. Furman Smith—Seedman. Phone 464. Dtf

WYATT, the $5.00 Coal man is still selling the best coal on earth at $5 a ton; and you get 2,000 pounds, too. Phone 182.

BUCK-EYE BARBER SHOP—Hair cut 15c, shave 10. Best service. Satisfaction guaranteed. C. A. McClain, Mgr.

AUTO REPAIRS—Tops recovered and repaired. High grade springs made or new leaves put in place of old ones. Paul E. Stephens.

NOTICE FARMERS—I have 3,000 bushels orange cane seed and 1,000 bushels early amber and can save you from 50 cents to 75 cents on the bushel. I will be in Anderson on Path on the 20th. S. M. McAdams. the 13th of March in the court house to take your orders. I will be at Honea Path on the 20th. S. M. McAdams. 2-26-2wks

WANTS

WANTED—To correspond, confidentially, with anyone desirous of becoming permanently cured of the morphine or whiskey habit. The KEELEY INSTITUTE, COLUMBIA, S. C. Box 75.

WANTED—Party to take exclusive agency in the city of Anderson for the Harley-Davidson Motorcycle. Apply to P. M. Huff, Piedmont, S. C. 2-26-3tp.

WANTED—An energetic, pushing man to canvass and collect. Permanent job. Apply in your own writing, stating whether you do best among white or colored customers. "C" care Intelligencer.

WANTED—To do your bicycle and motorcycle repairing. Work done promptly and efficiently at moderate prices. We also sell the "Indian" Motorcycle and the "Rami" Bicycle. Gates & Smith, No. 136 W. Whitner Street, Phone 193.

WANTED—The privilege to cure tobacco users at home. $5.00 buys the cure. Information if desired. THE KEELEY INSTITUTE, COLUMBIA, S. C., Box 75.

FOR SALE

FOR SALE—Agricultural Lime—prices reasonable; will make extended terms to good farmers in car lots where necessary. Write us, or what's better, call and see us—we will not sell Lime on credit over telephone. Furman Smith, Seedsman. Phone 464.

FOR SALE—We have several mules to offer cheap for cash. Webb & Webb. 2-26-3tp.

FOR SALE—Genuine Pimento Sweet Peppers; we are indebted to Miss Janie Garlington for this supply of the genuine article; which was imported to the Barnwell club; package ten cents each. Furman Smith, Seedsman. Phone 464.

Leaving for Spring Training.

PHILADELPHIA, Feb. 26.—Most of the members of the Philadelphia National and American league teams left here today for New York to sail on the steamer Apache for Florida for their spring training.

Manager Pat Moran accompanied the Phillies leaving today. Manager Connie Mack will leave by train for Florida tomorrow.

UGH! CALOMEL MAKES YOU SICK. DON'T STAY BILIOUS, CONSTIPATED

"Dodson's Liver Tone" Will Clean Your Sluggish Liver Better Than Calomel and Can Not Salivate.

Calomel makes you sick; you lose a day's work. Calomel is quicksilver and it salivates; calomel injures your liver.

If you are bilious; feel lazy, sluggish and all knocked out, if your bowels are constipated and your head aches or stomach is sour, just take a spoonful of harmless Dodson's Liver Tone instead of using sickening, salivating calomel. Dodson's Liver Tone is real liver medicine. You'll know it next morning because you will wake up feeling fine, your liver will be working, your headache and dizziness gone, your stomach will be sweet and bowels regular. You will feel like working. You'll be cheerful; full of energy, vigor and ambition.

Your druggist or dealer sells you a 50 cent bottle of Dodson's Liver Tone under my personal guarantee that it will clean your sluggish liver better than nasty calomel; it won't make you sick and you can eat anything you want without being salivated. Your druggist guarantees that each spoonful will start your liver, clean your bowels and straighten you up by morning or you get your money back. Children gladly take Dodson's Liver Tone because it is pleasant tasting and doesn't gripe or cramp or make them sick.

I am selling millions of bottles of Dodson's Liver Tone to people who have found that this pleasant, vegetable, liver medicine takes the place of dangerous calomel. Buy one bottle on my sound, reliable guarantee. Ask your druggist about me.