THE MARLBORO DEMOCRAT

BENNETTSVILLE, S. C.

BY S. A. BROWN & CO.

Office on Marion Street Opposite Masonic Hall.

Friday October 7, 1904.

A MATTER OF HEALTH

ROYAL

BAKING POWDER

Absolutely Pure

HAS NO SUBSTITUTE

Professional Cards.

DR. SPENCER,
DENTIST.
OFFICE Up stairs in Crosland Building,
Phone 180.
BENNETTSVILLE, S. C.

DR. J. L. GIBSON,
DENTIST
Office Over Isaacsohn's Store,
PHONE 196.
BENNETTSVILLE, S. C.

H. H. NEWTON, JENNINGS K. OWENS.
NEWTON & OWENS,
Attorneys at Law,
BENNETTSVILLE, So. CA.
Offices Over Planters National Bank.

DUDLEY & WAIT,
ATTORNEYS AT LAW,
BENNETTSVILLE, S C.

W. BOUCHIER,
Attorney at Law,
Bennettsville, S. C.
Office on Darlington street near Posta Telegraph office. January, 1899.

MILTON McLAURIN,
Attorney at Law and Probate Judge
Office in Court House.

E. C. MORRISON,
Civil Engineer and Machinist,
BOX 57 FLORENCE, S. C.
Contractor for Electrical work and dealer in Electrical supplies Hot Air Pumping Engines and Gas Engines installed. Pipe-fitting and general machine work. August 20, 1903.

WHERE TO GO.

COPYRIGHT

United States Patent Office

LIKE A MAN, it clearly decides CLEANING OUT and RE-PAIRING once in a while, I am the States will give your Watch a Thorough Treatment, IF YOU WILL COME ON ME AT MY OFFICE next door north of the Postoffice—the white building.

S. J. PEARSON,

Horses Do Get Sick.

When a horses and mules are poor not always and indication that they do not get enough to eat. Many animals, just like human beings, have indigestion or the system is all run down and a tonic is needed. It is not the amount of food eaten that makes muscle and fat. More depends upon the proper digestion or assimilation of the food than is commonly supposed. Nothing has yet been discovered that will build up a horse or mule better than Ashcraft's Condition Powders, the only remedy in its class sold under a guarantee. Ask Mr. Smith Newton, Bennettsville, for it—the kind put up in dose-form. And McColl Drug Co., McColl, S. C.

Rock Hill Buggies.

The agent Mr. P. A. Hodges has received a carload of those handsome buggies and if you want a fine buggy call on him.

Our Town Government.

MAYOR—P. A. Hodges
ALDERMEN—J. Frank Breeden, C. S. Laffin, A. G. Sinclair, W. W. Pate.
CLERK & TREASURER—Milton McLaurin. Office open daily.
POLICE—J. F. David, H. C. Harper.

Marlboro County Officers.

SHERIFF—J. B. Green
CLERK OF COURT—J. A. Drake
JUDGE OF PROBATE—M. McLaurin
CORONER—C. F. Covington
SUPERVISOR—M. E. Coward
SUPT. EDUCATION—W. L. Stanton
TREASURER—J. H. Thomas
AUDITOR—Chas. I. Sherrill.
SENATOR—Chas. S. McCall.
REPRESENTATIVES—D. D. McColl, Jr. P. Bunch, Welcome Quick.

MAGISTRATES—C. D. Easterling, T. L. Crosland, Bennettsville,
H. L. McLaurin, McColl
John A. Calhoun, Clio,
W. J. Atkinson, Blenheim,
D. D. Stubbs, Brightsville,
W. W. Irby, Smithville.

PERSONAL

Mr. W. R. Wicker of Fayetteville was here salesday

Sheriff Green spent Friday over in Florence county

Mr. J. H. Russell, the artistic painter, is now at Clio on a big job

Mr. J. E. Rogers of Brownsville was up Tuesday and made us a pleasant call

Mr. John R Webster of Darlington is spending a few days in our town

Rev Rufus Ford returned Saturday from a visit to his brother Dr. C T. Ford at Mullins

Mr. C. A. Hubbard a progressive farmer of Hebron was up salesday, and called with a smile

Mr. Jos W. Stewart, the hustling T P. A. of the Seaboard at Columbia was over last Thursday

Miss Ida Stogner of Society Hill who has been spending some time in our town has returned home

Miss Rosa Welch, of Florence who has been visiting her sister Mrs. Sam Heise has returned home

Mr. C. H. M. Quick of Bethel section was down salesday. Charlie says cotton is short in his section

Misses Mayde Matheson and Maggie Henegan have been visiting Miss Theodosia Jones in Marion

Mrs Abbott and daughter Mrs. Wiggins who have been living in our town since January have moved back to Dillon

Mr. P M. John, one of the best farmers in Red Hill was up salesday and called. His estimate of the cotton crop is below that of last year

Mr. N. J. Boykin of Mavesville spent Sunday and Monday with his neice Mrs. J. E. Covington in our our town. Ernest gave him a ride through Hebron while here

The Grand Carnival.

The Carnival opened Monday night with a large crowd of visitor, all shows were well patronized and gave satisfaction.

— Nice laundry makes you feel good Leave a trial order with Norman Powers at the "The Hub" and he will do you right

A Camp at Clio.

A camp of the W. O. W. will be organized on Tuesday night next October 11th. Deputy Watson of Darlington will preside over and institute the Camp. Some of the Bennettsville sleepers are expected to be present.

FOR SALE.

A NEW, HANDSOME BLACK MULE. J. M. JACKSON.

Oct 7, 1904.

Salesday in October.

The first Monday in October 1904 wss a big dull day. The weather being fine for work at home kept many away and in consequence there was a small crowd and most of these were stock traders. Special exhibits were few and even a kicking horse failed to interest the crowd. The day passed off without accident or incident worthy of note.

Loss By Fire.

On Wednesday night last Mr. W. A. Smith, who lives on the hill, just over Mrs. Easterling's mill on the Cheraw road, lost his dwelling and part of his furniture, and two small houses in the yard, by fire, supposed to have caught from the stove flue. Loss $1500 with $700 insurance in the Home Co. Mr. Smith returns hearty thanks to those friends who helped him to save part of furniture, &c.

The Carnival

Dont fail to visit the Carnival this week. Open at 2,30 and 7,p m each day.

Gone To Ceder Springs.

Mr. John Bowyer left Tuesday with his daughter Miss Carrie for Cedar Springs Institute for the Deaf, where she will take a course. Miss Carrie is a very bright child with splendid memory and will be eary to learn.

The Last This Year.

The school teachers of the county who expect to stand examination or renew certificates for another year are reminded that the examination on the 21st will be the last this year and the only chance to secure certificates.

Corner Stone Laid.

The corner stone of the new school building at McColl was laid last Thursday with appropriate ceremonies — addresses and a sumptuous dinner. Sorry we could not attend and fully report the occasion

A Great Sensaation.

There was a big sensation in Leesville Ind, when W. H Brown of that place, who was expected to die, had his life saved by Dr. King's New Discovery for Consumption. He writes "I endured in sufferable agonies from Asthma but your New Discovery gave me immediate relief and soon thereafter effected a complete cure. Similar cures of Consumption, Pneumonia, Bronchitis and Grip are numerous. Its the peerless remedy for all throat and lung troubles. Price 50c and $1.00 Guaranteed by J. T. Douglas, Druggist. Trial bottles free.

NOTICE!

ALL PARTIES INDEBTED to the Bennettsville Drug Co, will please call at office of C. S. McCall and settle their accounts at once, as the business must be closed. C. S. McCALL,

Oct 5, 1904 President.

TOWN AND COUNTY NEWS.

— New moon to-morrow

— Only two weeks to frost

— Fine weather for hay gathering

— Did you get your Registration Certificate Monday?

— Mr. C. S. McCall has the finest pea vine hay seen this season

— Mr. Kirkwood has bought another fine 4 gallon cow for $100.

— The Democrat returns thanks to Rev. J. R. Prince for favors

— Rushing cotton to market last week knocked the price down as was expected

WANTED.

Two good bench workmen at once.
Clio Novelty Works.
Oct 6, 1904.

☞ For the next 30 days Crosland will sell Clothing at Cut prices. Bring the boys and fit them up.

— No trains on Sunday on the B & C road

— See new schedule on the Bennettsville and Cheraw Railroad

☞ Fresh sausage, eggs, ham, fish at C. B. Hubbard's

— Weatherly's Big Department Store want's your attention this week.

☞ A nice line of canned goods at C. B Hubbard's

— For a nice line of shoes go to C B. Hubbards

— The B & C Ry., now has two handsome coaches of its own.

— Notions of all kinds cheap at C. B. Hubbards

— Guns and shells at C. B. Hubbard's

— Special attention is asked to the advertisement of Peruvian Guano in this paper.

— Special attention is asked to the advertisement of the Planters National Bank in this issue.

— Waddill can save you money now on Furniture. Read his ad

— Mr. G. W. Waddill has some desirable property for sale

— You will save money by looking at Waddill's stock. See his new advertisement he means business

— Fresh oranges, lemons and bananas at W. M. Swann's near depot.

— Just received a Barrel of "new ketch" Mackerel. They are nice and cheap.

W M Rowe.

Downey's Candy, best made At W. M. ROWE'S.

— The Twentieth Century Limited hours are: Monday 4.30 to 6.30 p. m. Thursday 10 a. m. to 12 m.

☞ Artistic, neat, modern are the correct terms for McLendon Bros, the White barber Shop.

— The Baptist parsonage lot at Blenheim is offered for sale—See notice elsewhere.

— Read Bennett & Covington's ad about Organs, Pianos and Sewing Machines

— Fresh lot of canned Peas, Pears, and Pig's Feet at Claud Moore's

CARNIVAL.

Bennettsville has a Carnival Co., for the entire week. This is a clean aggrigation and well deserves the liberal patronage they are receiving

A Thoughtful Man.

M. M. Austin of Winchester, Ind, knew what to do in the hour of need. His wife had such an unusual case of stomach and liver trouble, physicians could not help her. He thought of and tried Dr. Kings New Life Pills and she got relief at once and was finally cured. Only 25c at J. T. Douglas Drug Store.

Robbed the Grave.

A startling incident is narrated by John Oliver of Philadelphia, as follows: "I was in an awful condition. My skin was almost yellow, eyes sunken, tongue coated, pain continually in back and sides, no appetite, growing weaker every day. Three physicians had given me up Then I was advised to use Electric Bitters; to my great joy, the first bottle made a decided improvement. I continued their use for three weeks, and am now a well man. I know they robbed the grave of another victim.' No one should fail to try them Only 50c. guaranteed at J. T. Douglas drug store.

Fire At Clio.

On Wednesday afternoon the 28th inst the large Ginnery of Mr. Jeff D. Edens at Clio was destroyed by fire together with the gins, presses and machinery, about 15 bales of cotton and a lot of seed. Loss $2,500 with only $500 insurance. It is a heavy loss to the community, and he will not be able to rebuild in time for this crop.

MASONIC RESOLUTIONS.

Wherpas in the death of Brother B. F. Whittaker Aurora Lodge No 33 A. F. M. has lost one of its most active and devoted members. Resolved:

1st, That we bow in humble submission to the will of Him who doeth all things well.

2d, That we cherish the memory of our Brother and emulate his zeal and ardor in the support of our noble order

3d, That we extend our heartfelt sympathy to the bereaved ones and commend them to the care and sympathy of our Heavenly Father.

4th, That a copy of these resolutions be sent to the family, the county papers and a page be suitably inscribed in the Minute book of our Lodge.

T. A. Covington,
J. A. Stephens,
Oct 1904 Committee.

RELIGIOUS NOTES.

Dr. McLeod will supply his pulpit at the Presbyterian church Sunday morning at 11 and evening at 8. The public generally are welcome.

The hour for evening services at the churches is now 8.00 o'clock.

Prayer meeting at the Baptist church every Thursday evening at 8.00.

Prayer meeting at the Methodist church every Wednesday at 8.00 p. m.

Prayer meeting at Presbyterian church Thursday evening at 8 00.

The hour for Sunday School at the Methodist church has been changed to 4.00 o'clock in the afternoon.

The Epworth League Prayer meeting is held every Wednesday evening in the Sunday school room of the Methodist church at 8 o'clock. The public invited.

MARION DISTRICT APPOINTMENTS.

FOURTH ROUND—E. P. TAYLOR, P. E.

Brightsville,	Antioch	Oct 8, 9
North Marlboro,	Ebenezer,	" 9, 10
Clio—Beulah,		Nov 4
Bennettsville ct,	Smyrna,	Nov 5, 6
Bennettsville & McColl Mills		McColl 4, 6
Blenheim ct,	Hebron	Nov 19, 20
Bennettsville Sta,		Nov, 18, 20

CUPID'S WORK.

Married Sunday Oct 2 1904, by Rev. W. C. Quick, Mr. Julius Grant, and Miss Maggie Brigman,—all of Smithville.

Cool and Fresh.

Mr. W. M. Rowe has purchased a large Refrigerator in his store, and now Cheese, Butter and perishable goods are kept on ice, pure and fresh all the time. You get everything fresh and sweet.

SOME FINE FOWLS.

Mrs. E. W. Breeden has some fine Buff Plymouth Rocks fowls which are beauties, bred from prize winners at the Columbia State Fair, that she will sell to those who want fine stock.

Fibre and Fabric.

The well known Boston textile weekly, has just removed to more spacious quarters at 146 Franklin Street, Boston. This change also includes Wade's Overseers' Bureau The paper has been for twenty years an authority in its line, and its overseers' bureau has proved of the highest value to both mill owners and skilled operatives.

WANTED.

SPECIAL REPRESENTATIVE in this county and adjoining territories, to represent and advertise an old established business house of solid financial standing. Salary $21 weekly, with Expense advanced each Monday by check direct from headquarters. Horse and buggy furnished when necessary; position permanent. Address Blew Bros & Co, Dept A, Monon Bldg Chicago, Ill.

☞ Patronize and use your influence for McLendon Bros White barber Shop and soon you will have the best shop in the State.

Bennettsville Pharmacy.

The attention of the reading public is called to the advertisement of this new Drug Store now opened in the brick building on Marion street. Everything new and fresh in the lines usually carried. Call and see them. Mr. Douglas Jennings is there

A Chance For Bargains.

Messrs Strauss & Co., begin this week to make room for fall stock by reducing prices on goods that you need. They are offering bargain, and it will pay you to read their ad and give them a call.

A full line of H J. Heinzs Co. Pickles Preserves, Ketchups, Sauces, Jellies &c. at

W. M. Rowe's.

☞ While being served at the White barber's Shop—McLendon Bros—you will be kept cool with electric fans already installed.

☞ Better secure your needs in Mattings while they are going so low at Waddill & Son, none better in town. The same good are being sold in Bennettsville at from 5 to 8 cts per yard higher. Will show invoices in proof. See also their Mosquito Canopies.

Flowers! Flowers!

Mrs. Jno S. Moore has a fine lot of Geraniums, Begonias Ferns, Palms and other plants, well rooted, that she desires to sell Cuttings 25c per dozen.

ELECTRIC LIGHT CHANGES

Commencing on Oct 1st the electric light plant will be operated all night. The Commission has raised the flat rate ten cents per light churches excepted. Any wishing all night service on flat rate will pay one dollar per light.

No charge in meter rate, so it will be more satisfactory if patrons will have meters installed, as the one dollar per light rate will apply if lights are used after midnight.

Should any one wish meters can notify the superintendent and he will install them. The above changes will take effect Oct 1st.

Board of Public Works,
H. L McCOLL,
Chairman.

For Sale.

Home Grown Rust Proof Oats, in new sacks.

At C. S. McCALL'S

Sept 17, 1904 8t

THE NEW DRUG STORE HAS IT.

A well selected stock of Drugs, Toilet Articles, Perfumery and Stationery.

Try Our Cigars. They are excellent Pure *Havana* 5 cent.

OUR PRESCRIPTION DEPARTMENT can't be Excelled for *accuracy and purity* of Drugs used. *We make this the leading feature of Our Business.* Strictly a Drug Business, conducted by *skilled* and *experienced* Druggist.

GLENN SPRINGS and HARRIS LITHIA WATER in stock.

WE SOLICIT YOUR PATRONAGE.

Bennettsville Pharmacy,
O. A. MATTHEWS, Mgr.

PHONE No. 43

M. W. SWANN,

BRICK STORE, NEAR A. C. LINE DEPOT,

STAPLE AND FANCY GROCERIES,

FRUIT AND CONFECTIONERY A SPECIALTY.

Highest Prices paid for Country Produce.

Choice Line of Tobacco and Cigars.

WE TRY TO KEEP THE BEST AT THE LOWEST PRICES.

☞ CALL AND SEE US!

July 22 1904.

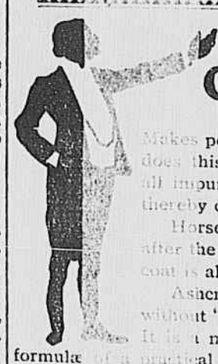

Ashcraft's Condition Powders

Makes poor horses and mules fat without bloating. It does this by first thoroughly cleansing the system of all impurities, allowing perfect assimilation of food, thereby creating solid muscle and fat.

Horses and mules improve in appetite and spirits after the first few doses, the hair sheds, and the new coat is always sleek and glossy.

Ashcraft's Condition Powders are packed in doses, without "filler," and good for horses and mules only. It is a most powerful tonic and appetizer, being the formula of a practical veterinarian of over a quarter of a century's experience. It is easily the foremost remedy in its class on the American market to-day. Price 25 cents package.

For sale by SMITH NEWTON, Bennettsville, S. C.
McCOLL DRUG CO., McColl, S. C.

Insurance Notice!

C. S. McCALL and T. B GIBSON have this day formed a copartnership for the purpose of conducting a general Insurance business in the Town of McColl.

A full line of the BEST COMPANIES to select from, and prompt attention given to all business entrusted to us.

August 3, 1904.

Specials at Moore's.

Canned Pears 20c each or 2 for 35

Heinzs Pickle—fresh and good.

Fresh jelly—assorted—only 10.

Armours Sausage in tomato sauce only 10 cents.

Heinzs White Wine Vinegar for pickling.

Prepared for the Work.

Mr. S. J. Pearson, the Jeweler, has now one of the latest improvements for engraving your name or initials on any article of gold or silver or plate in the most up to date manner. The samples of work already done by him are just fine. Call and see him.

J. E. RUSSELL
HOUSE PAINTER
And Paper Hanger.

Hard Wood Finisher. Best Lead and Oil furnished. Estimates cheerfully given. All work guaranteed to be first-class.

Wood! Wood!

I am prepared to fill orders for wood—either stove or chimney—at short notice. Leave your orders at M. Rowe's store, they will receive prompt attention.

J. J. Munnerlyn.

July 2 1904

STATE OF SOUTH CAROLINA,
County of Marlboro—By Milton McLaurin Judge of Probate.

WHEREAS, A. V. Waddill hath made suit to me to grant unto him Letters of Administration of the Estate of and Effects of A. V. Taylor deceased.

These are therefore to cite and admonish all and singular the kindred and Creditors of the said A. V. Taylor deceased, that they be and appear before me, in the Court of Probate to be held at Bennettsville, S. C., on the 7th of October 1904 after publication thereof, at 11 o'clock in the forenoon, to show cause, if any they have, why the said Administration should not be granted.

Given under my hand, the 26th day of September A. D. 1904.

MILTON McLAURIN,
Sept 1 1904. Judge of Probate.

FARM FOR SALE.

200 ACRES two miles from LATTA, in Latta District 115 acres cleared the balance well timbered. Good dwelling and all necessary outbuildings. Also 6 room house, barn and stables, 1½ acres land in town of Latta.

Mrs. M. L. EDWARDS,
Sept 30 Latta, S C.

☞ Read every page close as possible this week Important.

REVIVO

RESTORES VITALITY.

1st Day. 15th Day. 30th Day. THE GREAT

Made a Well Man of Me.

FRENCH REMEDY,

Produces the above results in 30 DAYS. It acts powerfully and quickly. Cures when all others fail. Young men and old men will recover their youthful vigor by using REVIVO. It quickly and surely restores from effects of self-abuse or excess and indiscretions Lost Manhood, Lost Vitality, Impotency, Nightly Emissions, Lost Power of either sex, Failing Memory, Wasting Diseases, Insomnia, Nervousness, which unfits one for study, business or marriage. It not only cures by starting at the seat of disease, but is a

Great Nerve Tonic and Blood-Builder

and restores both vitality and strength to the muscular and nervous system, bringing back the pink glow to pale cheeks and restoring the fire of youth. It wards off Insanity and Consumption. Accept no substitute. Insist on having REVIVO, no other. It can be carried in vest pocket. By mail, $1.00 per package, in plain wrapper, or six for $5.00, with a positive written guarantee to cure or refund the money in every package. For free circular address

Royal Medicine Co., Traynor Building, CHICAGO, ILL.

For sale in Bennettsville by

J. T. DOUGLAS & BRO.

FOR SALE.

We have for sale at a bargain One 20 H. P. Boiler. One 20 H. P. Engine. One Drag Saw, One Shingle Mill, complete, One Bolter. All shafting, pulleys and belting necessary to run above machinery. All the above property has been used some, but is in first-class order.

P. A. HODGES.

Sept 8, 1904.

Mason's Fruit Jars at W. M. Rowe's

CHANGE OF SCHEDULE.

SEABOARD Air Line RAILWAY.

The Seaboard Air Line Ry schedule was changed on January 10th. Trains leave Cheraw, S. C., as follows:

Northbound	No 66	at 8:05 a. m.
"	No 50	at 9:24 p. m.
Southbound	No 57	at 8:05 a. m.
"	No 27	at 10:40 p. m.

The Bennettsville and Cheraw R. R., leaving Bennettsville at 7.05 a m., connect with No 66 and No 57.

The afternoon train leaving Bennettsville at 5 p. m. gives Bennettsville people an opportunity to take trains No 50 and No 27.

AN ORDINANCE

To punish Assaults and Assaults & Batteries, and prescribe a punishment for same:

Any person who within the corporate limits of the Town of Bennettsville shall rudely, angrily and violently strike or attempt to strike the person of another without any good and sufficient cause shall be deemed guilty of a misdemeanor and upon conviction shall be fined in a sum not exceeding One Hundred Dollars or be imprisoned not exceeding 30 days or work on the public roads of the town for a like number of days

Done and ratified in Council this 24th day of June 1904.

P. A. HODGES, Mayor.

THE PLANTERS NATIONAL BANK
Of Bennettsville, S. C.

Resources and Capital	$341,055.31
Stockholders Liability	65,000.00
Protection to Depositors	$406,055.31

Our service in every Department is Modern and Satisfactory. Interest allowed by agreement on all time Deposits. Our customers interests carefully and confidentially looked after. New Depositors will receive like consideration. We solicit your account.

STEPHEN SHELTON, Cashier. A. J. MATHESON, President.

September 1, 1904.

$2000.00 for the Good Guessers

CALL and look over The International Tailoring Co.'s new Fall and Winter samples. Pick out the cloth you think will be most popular and make a guess as to how many yards will be sold. The nearest to the actual number will be awarded $1000.00 and the twenty next best guessers will be awarded in proportionate succession. It costs nothing to guess, as the competition is free to all. Someone is sure to win; why not you? Come in and get particulars.

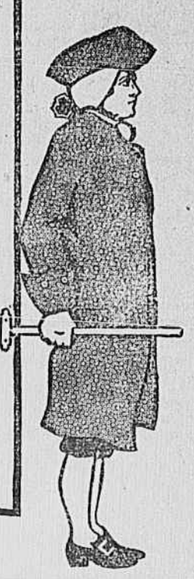

EASY MONEY FOR THE WISE-ACRES

STRAUSS & CO.

TO THE PUBLIC.

I beg to inform the Public that I represent some of the best FIRE INSURANCE Companies in the world. Liberal as to Terms and Rates.

Try me!

March 10, 1904. JNO. S. MOORE.

WE HANDLE BARGAINS TOO,

NO USE TO WORRY, BUT COME RIGHT ON TO

CLAUDE MOORE'S

IF YOU WANT

Dry Goods, Clothing, Shoes, Notions And Fancy Groceries.

☞ Fresh Water Ground MEAL and HOMINY a specialty.

We Keep a full line in each Department and will fill your Wants in each AT THE LOWEST PRICES.

When you come to Town call and see us. Phone orders in town delivered FREE, and satisfaction guaranteed.

Call and see us—Near Douglas' Drug Store,

TAX NOTICE!

OFFICE OF COUNTY TREASURER,
Bennetsville, S. C., Sept 17, 1904.

NOTICE is hereby given that the Books for the collection of Taxes for Marlboro county for the fiscal year commencing January 1st, 1904 will be opened at the Treasurer's Office in Bennettsville, S. C., on Saturday October 15th, 1904, and will remain open until December 31st, without penalty. After that date the penalty will be added on all unpaid Taxes.

The levy is as follows:

State Tax	5 mills
Ordinary County tax	6 mills
Constitutional School tax	3 mills
Total tax levy,	14 mills

SPECIAL SCHOOLS:

Antioch	2 mills
Beauty Spot,	3 mills
Boykin	2½ mills
Bennettsville	4 mills
Brightsville	2½ mills
CLIO	2½ mills
Ebenezer	2 mills
Kollock	2½ mills
Lester	2½ mills
McColl	2½ mills
Tatum	4 mills
Willis	2 mills

Poll Tax of One Dollar on all able bodied male persons from the ages of 21 to 60 years. Commutation Road Tax of One Dollar on all able bodied male persons from 18 to 50 years of age.

J. H. THOMAS,
Treasurer Marlboro County.

KILLED ACCIDENTALLY

While handling a gun that was out of order is usually the story. Now, in order to prevent accidental killing and to be sure and kill when you want to, I have employed an expert Gunsmith from Charleston, S. C., who has my gun repairing department in charge, We are prepared to do any kind of fine gun repairing in factory order. Give us a trial and you will be convinced that we are prepared to give you satisfaction in price, workmanship and promptness

S. J. PEARSON,
The Jewler.

— We are headquarters for Butter and Cheese. We keep nothing but the very best, and guarantee both to suit you or refund your money.

W. M. Rowe.

Town Tax Notice

THE Town Books will be opened for collection of taxes on Real Estate and Personal Property on October 1st and close Dec 31 1904 after which the penalty will be added and collected. The levy is as follows:

Current Expenses	15 cts on $100
Int on R. R. Bonds	21 cts on $100
Sinking Fund R R	5 cts on $100
Int Electric Light Bonds	14 cts on $100
Sinking fund E L Bonds	4 cts on $100
Total	59 cts on $100

By order of the Council

MILTON McLAURIN, *Clerk.*

Sept 21 1904.

Teacher's Exaination.

Pursuant to an order of the State Board of Education, the regular fall examination for teachers' certificates will be held in the Court House at Bennettsville on Friday Oct, 21, 1904. The examination will begin promptly at 9 a. m, and all applicants should be on hand at this hour.

In addition to the regular subjects, applicants will be examined on "Hugh's Mistakes in Teaching," "Peterman's Civil Government," "Silas Marner," "Enoch Arden" and Current History.

W. L. STANTON,
Chm'n Co Board of Ed.

Sept 10th, 1904

NOTICE OF FINAL DISCHARGE.

ESTATE MRS. NELLIE T. HERRING,

HAVING this day filed in the Probate Judges office of Marlboro County my final return as administrator of above estate, notice is hereby given that I will apply to said court on the 21st day of October A D. 1904, for a final discharge as such administrator.

H. C. HERRING,
Qualified Adm'r.

Sept 21, 1904

☞ Okra and tomatoes only 10c at Claude Moore's.

The Russel Wagons.

Mr. P. A. Hodges is opening up a few of these durable wagons—the well known two-horse, every one of them a beauty. Guaranteed against any defect in material or workmanship.