



Bowel Troubles Soon Relieved

The first two years of baby's life are the most trying on mothers. Inconstant care must be exercised by the mother in baby's diet. Its little stomach is so easily upset and bowel troubles are a constant menace. At such times Teethina will assist in keeping baby well and greatly lessen the mother's anxiety.

Mrs. John W. Mobley, Route 3, Whigham, Ga., writes: "My baby had chills and fever. He was very sick and his bowels were loose. My doctor gave me a medicine for him, but it didn't do him any good. I started him on Teethina and he soon got over the trouble and is now well and lively as a kitten."

Teethina is sold by all druggists, or send 25c to Moffett Laboratories, Columbia, Ga., for package and FREE BOOKLET ABOUT BABIES

TEETHINA Builds Better Babies

United States Senator E. D. Smith narrowly escaped death, about four miles west of Florence on the Timmonsville highway late Friday when his automobile was run into and completely demolished by an automobile driven by Will Green of the Timmonsville section of Florence county. The senator, who was accompanied by his daughter and sister, received only minor injuries. Green is in a Florence hospital in a serious condition, suffering internal injuries. Senator Smith had been attending the Pee Dee fair, and was on his way to his home in Lynchburg when the accident occurred.

A barn on the place of J. E. Saratt who lives near Gaffney was destroyed by fire together with two mules last Friday, entailing a property loss of \$2,000 with \$400 insurance.

COLUMBIA LUMBER & MANUFACTURING CO.

MILL WORK
SASH, DOORS, BLINDS
AND LUMBER

PLAIN & HULER STS. Phone 71
COLUMBIA, S. C.

Dr. C. F. Sowell

DENTIST
(Office Over Bruce's Store)
CAMDEN, S. C.

DR. G. C. TRANHAM

DENTIST
First Floor, Crocker Building
PHONE 450

PIANO TUNING
Lewis L. Moore
242-W PHONE or 46
CAMDEN, S. C.

T. B. BRUCE

Veterinarian
Day Phone 30—Night Phone 114
CAMDEN, S. C.

Hayes Bus Line

CAMDEN TO
Columbia, Bishopville, Hartsville,
Kershaw, Lancaster, Charlotte.

For information
Phone 181, Camden Hotel

A. R. COLLINS

Undertaker and Embalmer
AMBULANCE SERVICE
Camden, S. C.
Home—Day 41; Night 389

Speaking to a Democratic gathering in Washington Saturday night Congressman W. F. Stevenson declared that under the Harding regime post offices were sold in South Carolina at from \$75 to \$500 each. Mr. Stevenson stated that the individual who is aware of the proof as a result of the examination has been dispatched to the Pacific coast by the administration and that the result of the investigation will not be official and public property until after the national election. "John W. Tolbert," said Mr. Stevenson, "knows more about the dispensation of Federal patronage in the South than any other man, not even excluding Bascom Slemp, the secretary to the president." Tolbert is Republican national committeeman in South Carolina and one of the president's bosom companions in the South.

COUNTY CLAIMS PAID

Claims Passed by the County Board of Directors, October 7, 1924.

W. W. Cauthen, shoeing 12 mules	14.40
C. R. Cassidy, supplies	18.40
J. B. Munn, supplies	8.91
T. R. Copeland, salary constable, third quarter	100.00
H. E. Munn, salaries chain-gang, guards and supplies	512.72
J. L. King, supplies	20.48
D. T. Yarbrough, freight, phone repairs, etc.	163.13
D. T. Yarbrough, payroll, salaries bridge crew	492.86
D. T. Yarbrough, 18 months salary, road supt.	2,250.00
H. G. Garrison, salary, chmn. Bd. County Directors	100.00
J. T. Munn, salaries road maintenance and repairs	151.80
R. C. Jones, salary member Board Directors	50.00
R. T. Mickle, salary member Board Directors	50.00
A. B. McLaurin, sal. member Board Directors	50.00
J. M. Moseley, salary bridge-keeper	100.00
T. P. Brown, salary bridge-keeper	100.00
Belton Owens, salary bridge-keeper	100.00
Laurens T. Mills, salary clerk Board Directors	50.00
Laurens T. Mills, poor for September estimate	250.00
J. H. Clyburn, salary, salary clerk, washing towels, recording	302.35
J. M. Capell, salary janitor, repairs on building	45.50
W. L. McDowell, salary and lunacy	28.66
W. F. Russell, salary corner	41.66
O. T. Gardner, salary supervisor registration	12.50
D. M. McCaskill, salary, postage, court vouchers	219.09
D. M. McCaskill, 2nd quarter salary R. B. Roberts	50.00
D. M. McCaskill, 3rd quarter salary C. A. Branham	50.00
D. M. McCaskill, 3rd quarter salary W. A. Branham	50.00
E. E. Holland or bearer, 10 cords wood to jail	40.00
D. M. McCaskill, salary, A. B. Murchison	116.66
D. M. McCaskill, salary, B. E. Sparrow, postage	56.55
Samuel N. Nicholson, salary and printing papers	78.10
J. E. Copeland or bearer, salary and paupers	128.00
B. F. Roberts, salary, magistrate 3rd quarter	50.00
J. A. McCaskill or bearer, salary 3rd quarter	50.00
L. P. Thompson, salary magistrate, 3rd quarter	50.00
S. P. Watkins, salary State constable	155.00
W. L. Stokes, salary State constable	155.00
R. B. Roberts, salary constable, 3rd quarter	50.00
F. B. Floyd, salary constable 3rd quarter	50.00
W. L. Hunnicutt, salary and conveying prisoners	79.00
T. C. Fletcher, salary magistrate, 3rd quarter	50.00
T. M. Keith or bearer, salary 3rd quarter	50.00
G. E. Hinson or bearer, salary magistrate, 3rd quarter	50.00
M. H. Deal, salary foreman	125.00
M. H. Deal, salary and payroll	129.00
M. H. Deal, labor and top soil	76.00
L. T. Hornsby, salary tractor driver	100.00
L. W. Fletcher, salary constable, 3rd quarter	50.00
E. K. Gregory or bearer, salary conveying prisoner	107.10
J. W. Sanders, salary and expenses	83.30
Madelyn Thomson, salary and expenses	136.30
G. W. Huggins & Son, shop work	8.95
Rush Lumber Co., Lumber	43.80
S. C. Zemp, M. D., 2 lunacy examinations	10.00
S. H. Ross, pauper account, Mrs. Sallie Wood, 13 mos.	26.00
Southern Bell T. & T. Co., telephone service	18.75
D. L. Nelson, road work at Sawney's Bridge	7.00
T. B. McLain, carbide and repairs	17.90
W. T. Smith, soap and washing powder for jail	11.25
M. G. King, oats, etc.	58.45
C. M. Mahaffey, payroll, lumber and blacksmith work	430.37
S. R. Kirkland, salaries and wages, hired gang	504.50
D. M. Mays, gas, oil, auto works and parts	54.37
Bethune Mercantile Co., poor allowance for J. E. Gardner and Belle Gardner	10.00
Camden Wholesale Gro., groceries Mahaffey hired gang	217.41
City of Camden Water and Light plant, water and lights August and Sept.	53.77
Camden Hospital, appropriation 1st quarter	300.00
Threatt-Carson Co., supplies	365.97
Stokes & Evans, supplies	22.47

Stokes & Evans, supplies	96.10
State Highway Department, tools and hardware	159.43
W. A. Neal & Son, 1-4 payment on tractor	925.00
John T. Nettles, rent cotton platform 1924-25	450.00
John T. Nettles, rent cotton platform 1923-24	200.00
Blaney Merc. Co., supplies gas, etc.	75.48
Mackey Merc. Co., supplies, tools and hardware	21.70
City Filling Station, gas and oil	8.53
Hays & Gregory, medicines	5.40
Carolina Motor Co., tires and tubes, etc.	23.00
W. M. Brannon, 20 bu. corn at \$1.25	25.00
Kershaw Motor Co., supplies parts and repairs	143.00
R. C. Bennett, repairs, blacksmith work	13.25
Walker, Evans & Cogswell, paper and typewriter ribbon	12.21
Walker, Evans & Cogswell, office supplies, supt. ed.	27.06
Gallion Iron Works, machine parts	197.95
Williams Insurance Agency, bond A. B. Murchison, supt. ed., bond R. A. Bruce cotton weigher	5.50
N. H. Summers, parts, machinery	56.80
J. M. Villepique & Co., 1 car coal, 43.2 tons	813.20
B. E. Truesdel, gas grease, etc.	14.48
G. C. Welsh, salary, salary janitor jail, jail fees	372.70
S. Stamp and Stationery Co., supplies	15.75
Savannah Creosoting Co., timber balance	15.30
Camden Brick Co., 1000 bricks	11.50
T. E. Stokes, 10 bu. corn at \$1.25	12.50
Rhame Brothers, groceries	93.93
Lewis & Christmas, groceries	324.27
Yancy Brothers, payment on road machine	200.00
Speedway Filling Station, gas, oil, etc.	138.36
Gulf Refining Co., gas and oil	283.06
DeLoache Motor Co., rent bldg. co. shop	45.00
Standard Filling Station, gas and oil, etc.	75.42
The Service Station, oil and gas	21.69
R. L. Bryan & Co., book, pleading and judgments	39.00
Burns & Barrett, tools and supplies	172.76
Standard Oil Co., gas and oil	327.87
City Filling Station, gas and oil	10.49
	\$14,489.08
L. T. MILLS, Clerk.	

SUMMONS FOR RELIEF

State of South Carolina
County of Kershaw
Court of Common Pleas

R. M. Kennedy, Plaintiff
vs.
Phillip Thompson, Alice Kirkland, Gantt Kirkland, Alfred Kirkland, Jr., McKinley Kirkland, Janie K. Jones, Ola Brown, James Kirkland, Leroy Kirkland, Alice Kirkland, Jr., Wm. Godfrey and J. W. Maynard, co-partners in business under the name of Godfrey-Maynard Company, Gertrude Estridge and Jessie Anthony, Defendants.

(Summons For Relief)

To the Defendants above named: You are hereby summoned and required to answer the Complaint in this action of which a copy is herewith served upon you, and to serve a copy of your answer to the said Complaint on the subscribers at their office in Camden, S. C., within twenty days after the service hereof, exclusive of the day of such service; and if you fail to answer the Complaint within the time aforesaid, the Plaintiff in this action will apply to the court for the relief demanded in the Complaint.

Camden, S. C., July 7, 1924

KIRKLAND & KIRKLAND,
Plaintiff's Attorneys.

To the absent Defendants, Gantt Kirkland, Jessie Anthony and Ola Brown and Alfred Kirkland, you will please take notice that the amended Summons and amended Complaint were filed in the office of the Clerk of Court of Common Pleas for Kershaw County, South Carolina, on the 7th day of October, A. D., 1924.

KIRKLAND & KIRKLAND,
Plaintiff's Attorneys.

To the Defendants Jessie Anthony, Alfred Kirkland and Ola Brown: Please take notice that the undersigned will apply on the twenty-first day after service hereof upon you, to Jas. H. Clyburn, Clerk of Court for Kershaw County, for the appointment of a guardian ad litem for you the said Jessie Anthony, Alfred Kirkland and Ola Brown in the above entitled action.

KIRKLAND & KIRKLAND,
Plaintiff's Attorneys.
Camden, S. C., Oct. 7, 1924 28-30

NOTICE OF ELECTION

State of South Carolina,
County of Kershaw.

Notice is hereby given that the General Election for Presidential and Vice Presidential Electors, United States Senator and Representatives in Congress will be held at the voting precincts fixed by law in the County of Kershaw on Tuesday, November 4, 1924, said day being Tuesday following the first Monday, as pre-

scribed by the State Constitution. The qualifications for suffrage are as follows:

Residence in State for two years, in the County one year, in the polling precinct in which the elector offers to vote, four months, and the payment six months before any election of any poll tax then due and payable: Provided, That ministers in charge of an organized church and teachers of public schools shall be entitled to vote after six months' residence in the State, otherwise qualified.

Registration.—Payment of all taxes, including poll tax, assessed and collectible during the previous year. The production of a certificate or receipt of the officer authorized to collect such taxes shall be conclusive proof of the payment thereof.

Before the hour fixed for opening the polls Managers and Clerks must take and subscribe to the Constitutional oath. The Chairman of the Board of Managers can administer the oath to the other Managers and to the Clerk; a Notary Public must administer the oath to the Chairman. The Managers elect their Chairman and Clerk.

Polls at each voting place must be opened at 7 o'clock a.m. and closed at 4 o'clock p.m., except in the City of Charleston, where they shall be opened at 7 a.m. and closed at 6 p.m. The Managers have the power to fill a vacancy; and if none of the Managers attend, the citizens can appoint, from among the qualified voters, the Managers, who, after being sworn, can conduct the election.

At the close of the election the Managers and Clerk must proceed publicly to open the ballot box and count the ballots therein, and continue without adjournment until the same is completed, and make a statement of the result for each office, and sign the same. Within three days thereafter the Chairman of the Board, or some one designated by the Board, must deliver to the Commissioners of Election the poll list, the box containing the ballots and written statements of the results of the election.

Managers of Election.—The following Managers of Election have been appointed to hold the election at the various precincts in the said county: Camden—Benton Sheorn, G. A. Moseley, Arthur Watkins. Stokes School House—D. M. Barnes, Tom Barnes, Reese Hall. Cante Hill—Leo Rose, Henry Barfield, Burrell Barfield. Gates Ford—D. A. West, L. S. Brown, H. T. Horton. Ned's Creek—T. W. Bowers, B. F. Roberts, Smiley Johnson. Bethune—J. N. McLaurin, J. L. King, John A. McCaskill. Wateree—Mills—J. L. Player, W. C. Langley, W. L. Robinson.

Hermitage Mills—W. A. Anderson, W. T. Mattox, W. M. West. Kershaw—James Copeland, I. R. Hayes, H. D. McCaskill. Shaylor's Hill—R. L. Smyrl, Joe Hornsby, Mendel L. Drakeford. Blaney—G. E. Hinson, John Rose, A. T. Simpson. 30's—J. H. Barfield, J. Robert McGill, J. C. Cauthen. Rabon's Cross Roads—R. A. Jackson, W. M. Gettys, Dan Rabon. Lugoff—Jack Parker, Oliver Jones, John Branham. Buffalo—R. F. Sowell, Elmer Catoe, J. B. Johnson. Raley's Mill—Amos West, W. E. Baker, Henry Baker. Beaver Dam—J. S. Hyatt, J. H. Tidwell, Alex Shaw. Mt. Zion School House—Paul Brown, J. S. Dunn, Clifton Marshall. Stockton—D. L. Sowell, Jesse Pearce, L. M. West. Ratcliffe Mill—H. J. Ratcliffe, N. A. Watkins, J. H. Williams. Cassatt—H. S. Thompson, T. A. Spears, J. W. Catoe. Westville—R. L. Bell, W. L. Gaskins, C. B. Hilton. Stoneboro—J. W. Stover, S. Barfield, G. F. Hammond. The Managers at each precinct named above are requested to delegate one of their number to secure the box and blanks for the election at the Court House on Saturday, Nov. 1st, 1924.

R. D. WILLIAMS,
B. W. BEST,
J. K. SMITH,
Commissioners of Federal Election for Kershaw County, South Carolina

CITATION.

The State of South Carolina
County of Kershaw
By W. L. McDowell, Esquire, Probate Judge

Whereas, S. B. Hall made suit to me to grant him letters of administration of the estate of and effects of H. C. Hall.

These are therefore, to cite and admonish all and singular, the kindred and creditors of the said H. C. Hall, deceased, that they be and appear before me, in the Court of Probate, to be held at Camden, South Carolina, on Friday, October 24th, next, after publication thereof, at 11 o'clock in the forenoon, to show cause, if any they have, why the said administration should be granted.

Given under my hand, this 10th day of October Anno Domini 1924.

W. L. McDowell,
Judge of Probate for Kershaw Co.
Published on the 17th and 24th days of October 1924 in the Camden Chronicle, and posted at the Court House door for the time prescribed by law.

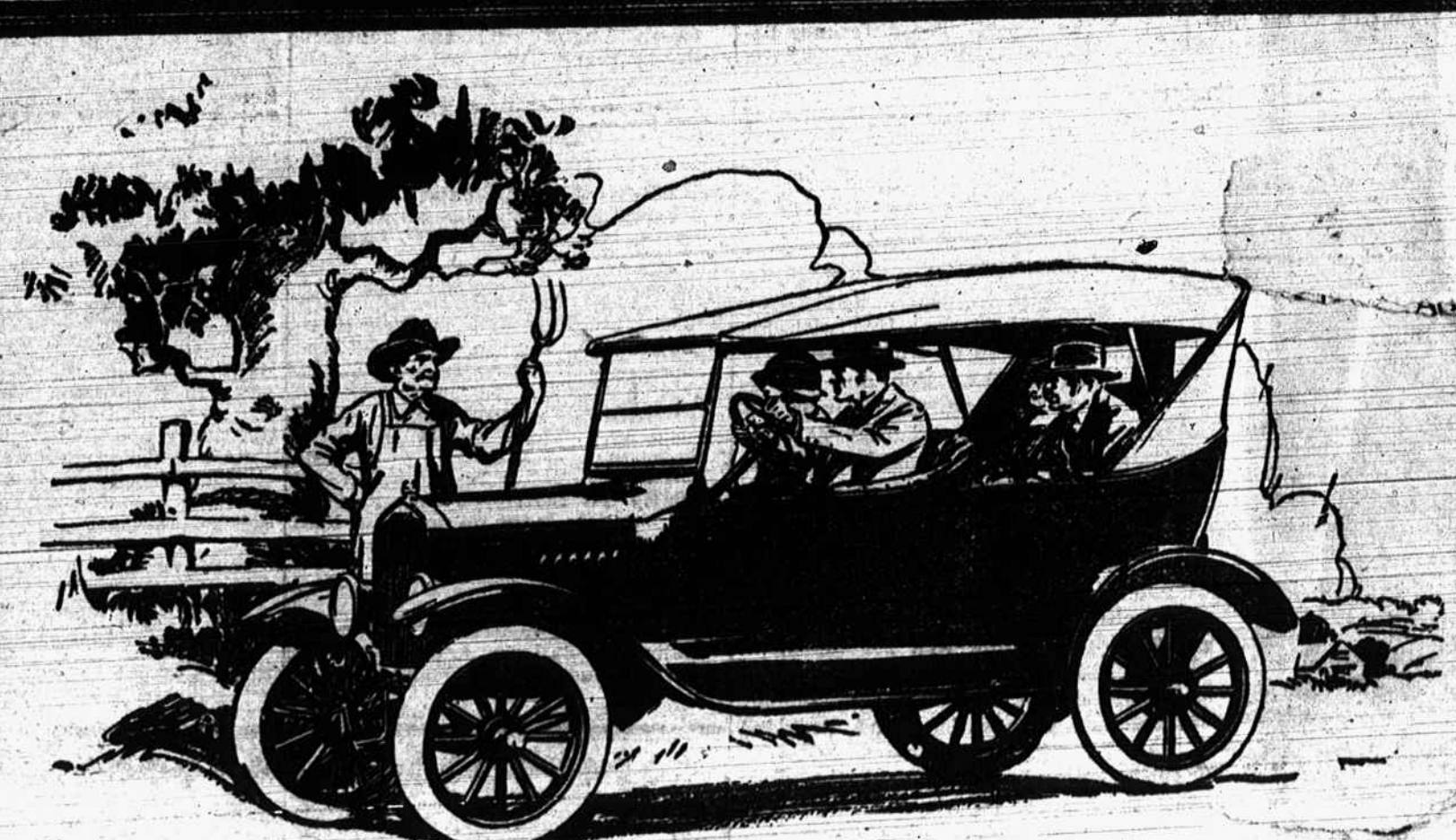

The Logical Choice of the Careful Buyer

The Ford car delivers more useful, care-free, economical service per dollar invested than any other car. Its sturdy, rigid construction is striking evidence of enduring materials. Every minute operation is scientifically tested and accurately checked.

Control of natural resources and complete manufacture in large volume have made possible value that is the one standard by which every motor car must necessarily be judged.

The Ford car is the logical and necessary choice of the buyer who wants to get the utmost from every motoring dollar.

The Touring Car
\$295

Runabout - \$265
Dependable Ride and Steady Gait

Coupe - \$525
Tourer Sedan - 590
Fordor Sedan - 685

All prices f. o. b. Detroit

You can buy any model by making a small down-payment and arranging easy terms for the balance. Or you can buy on the Ford Weekly Purchase Plan. The Ford dealer in your neighborhood will gladly explain both plans in detail.



Ford Motor Company
Detroit
KERSHAW MOTOR COMPANY