

Much to be Thankful For.

South Carolina has keenly felt the relatively poor position she has held among the sisterhood of states in such matters as education, good roads and public improvements.

Is it not an honor to have it said of South Carolina that she has:

Fewer divorces than any other state?

It proves conclusively that South Carolinians are on the whole well balanced. They have peace at home.

Is it not an attractive asset to claim greater domestic harmony, fewer "death-ponies" and the necessity of a smaller number of legal mediators than any other state?

Wherefore we may rejoice. By being on the bottom of these tables we are really on top, unless some pessimistic critic should point out the connection between the lack of divorce laws and the scarcity of lawyers.

The state highway commission has decided upon a new rule as to the issuance of demonstration tags. Hereafter such tags will be issued only in the names of the salesman using them at a charge of \$2 instead of 50 cents and the salesman will be held responsible for their abuse.

Miss Dorothy Gray, noted beauty sculptor, recently insured her hands for \$100,000.

FINAL DISCHARGE.

Notice is hereby given that William Shannon Nelson, Executor of the estate of William M. Shannon, deceased, has this day made application into me for a final discharge as such Executor, and that the 30th day of December, 1922, at 10 o'clock a. m., at my office, has been appointed for the hearing of said petition.

W. L. McDOWELL, Judge of Probate, Kershaw County, Camden, S. C., Nov. 27th, 1922.



The Gulbransen Is the Life of the Party

Young folks find it so difficult to entertain in their homes. A Gulbransen... is the life of the party.

Low Models—Nationally Priced \$700-\$600-\$495-\$398

Home Furnishing Company Camden, S. C.

GULBRANSEN The Player-Piano



ROAD OF THRILLS

San Diego Short Line Traverses Wild Country.

For Real Beauty Travelers Have Declared There is Nothing on Earth Surpassing It.

"Travelers are urged, and properly so, to see America first, but no person can claim to have fulfilled the admonition," says Editor Howe of the Atchison (Kansas) Globe in a recent issue, "unless he has made a trip over the San Diego Short Line from Yuma, Arizona, to the coast city, the thrill road of this continent. While the road known as the San Diego & Arizona is 220 miles long, only 11 miles is thrill territory. During that 11 miles, it passes through Carrizo mountain gorge, dodging through 17 tunnels which alone were driven at a cost of nearly two millions of dollars, and clinging when out in the open, to a roadbed chiseled from the sides of mountains, with gaping canyons almost straight below you to a distance in places as great as 900 feet. Above the track are sheer and almost perpendicular walls of granite. As the train slips slowly around sharp mountain curves on its shelf, which from a distance looks like a burro trail, one gets as many thrills as are experienced in aviation, but with confidence inspired by the knowledge that he is secured and upon a firm footing through modern railroad construction. The San Diego & Arizona was the only railroad completed during the late war. It was opened in 1919. Its total cost was over eighteen millions of dollars and it is owned jointly by J. D. and A. B. Spreckles and the Southern Pacific. It was built to give San Diego a direct line to the east and before its completion everything moving westward into San Diego or going east from there had to pass through Los Angeles.

"Because of its enormous cost the road doesn't pay, it is said, but it is a great scenic route. The San Diego & Arizona hugs the international boundary closely, crossing and recrossing it a number of times. In fact for 41 miles it is in Old Mexico, but in the peaceful section of Lower California. No passports are required of passengers, and there is no inspection of through baggage. The train stops at several Mexican villages where larger beer signs may be seen from the car windows, but the thirsty must retain their thirst. The train doesn't stop long enough to wet whistles, and, anyway, vestibules are not opened. There is no chance for passengers to leave the train. Persons who have traveled extensively say there is nothing surpassing the scenery in California gorge."

Long Live the Sardine! In Poreguete, a seaport of the Basque provinces of Spain, the people still talk of a certain amusing incident that took place at one time when a large crowd was watching the arrival of the popular king and queen. Suddenly someone shouted "Viva el Rey!" "Viva! Viva!" echoed the crowd in a mighty voice. Then the same fellow shouted, "Viva la Reina!" "Viva! Viva!" came the answering volume from a thousand throats.

At that moment a woman who was selling sardines turned the corner. "Sardines! Vivus sardines!" she shouted. And before the excited throng could restrain itself it had roared forth approvingly, "Viva! Viva!" Youth's Companion.

Forty Years—Or More. Mr. T.—Is past seventy and getting so absent minded that sometimes he passes his best friends and even members of his family. His daughter is the early forties, who is a very progressive business woman, will not permit the family to keep him at home, saying that sons and people don't mind what an old man says.

For the other day she almost fainted, her mother. She was sitting in a room talking to a very attractive young bachelor who had rather worked into the office. He spoke to the man and turned to his daughter. "Your face looks very familiar," he began. "Let's see, how long have I known you in a name? How long have I known you in a name?" The daughter said that her own unexpressed pulse was even more of a giveaway than an answer to the question would have been.

Many women who formerly were hostesses to Berlin's brilliant social functions are now seeking shelter behind the doors of employment organizations able to furnish them with odd jobs.

TRESPASS NOTICE.

All parties are hereby warned not to trespass for hunting or any other purpose on the lands in West Water area formerly known as the Lang's Neck or Savage-Little tract, comprising 300 acres more or less. Parties disregarding this warning will be dealt with according to law.

H. H. BOYKIN, JR., Owner. November 16, 1922.

TAX NOTICE.

Office of Treasurer Kershaw County, Camden, S. C., Sept. 22, 1922.

Notice is hereby given that the books will be opened for the collection of State, County and School taxes from October 15th, 1922, to March 15th, 1923. A penalty of 1 per cent will be added to all taxes unpaid January 1st, 1923, 2 per cent February 1st, 1923, and 7 per cent March 15th, 1923. The rate per centum for Kershaw county is as follows:

Table with 2 columns: Item and Rate (Mills). Includes State Taxes (7 1/2), Good Roads (2), County Taxes (9 3/4), Hospital (1-4), School Taxes (3), DeKalb Township Road Bonds (2 1/2).

Total \$28 1/2. Dog Tax \$1.25. All dog owners are required to make a return of their dogs to the County Treasurer, who is required to furnish a license tag. All dogs caught without the license tag the owners will be subject to a fine of Twenty (\$20.00) Dollars.

Table listing School Districts and their corresponding poll tax amounts. Includes districts 1 through 34 with various rates.

All able-bodied male persons from the age of twenty-one (21) to sixty (60) years, both inclusive, except residents in incorporated towns of the county less than 2,500 inhabitants, shall pay \$4.00 as a road tax except ministers of the gospel actually in charge of a congregation, teachers employed in public schools, school trustees, and persons permanently disabled in the military service of this State and persons who served in the war between the States, and all persons actually employed in the quarantine service of this state and all residents who may be attending school or college at the time when said road tax shall become due. Persons claiming disabilities must present certificate from two reputable physicians of this county.

MASTER'S SALE.

State of South Carolina, County of Kershaw, (Court of Common Pleas.) Kershaw County, Plaintiff against W. R. Outlaw, The Bank of Camden, Maybank Fertilizer Company, Defendants.

Under an order of His Honor, T. J. Mauldin, Presiding Judge in Fifth Judicial Circuit dated November 15, 1922, I will sell to the highest bidder at public auction for cash, before the Kershaw County Court House door in Camden, in said State, during the legal hours of sale on the first Monday (being the fourth day) of December, 1922, the following described real estate:

All three three lots of land in the County of Kershaw in the State of South Carolina and described as follows: Tract No. 1 contains one hundred twenty-seven (127) acres more or less and lying on Camden-Lancaster public road about seven (7) miles North of the City of Camden, and is bounded North by land of W. A. Edwards, East by lands of W. A. Edwards and Ann Childers, South by lands of Childers and by Gum Swamp, and West by public road known as Lancaster Road. The above described parcel of land was conveyed to W. R. Outlaw by M. A. Clyburn by deed of date January 9, 1920, which deed is recorded in the office of Clerk of Court for Kershaw County in

book "A. W.", page 382. Tract No. 2 is situated in city of Camden, County and State aforesaid, and fronts ninety-two (92) feet East on Mill Street of said city and extends back West of a uniform width to a depth of two hundred sixty-four (264) feet and is bounded North by premises of Trapp, East by Mill Street, South by premises of W. R. Outlaw formerly of Adelina R. Moore, and West by premises of Zemp. The above described property is that conveyed to W. R. Outlaw by J. H. Moore by deed of date January 19, 1920, which deed is recorded in the office of the Clerk of Court for Kershaw County in book "A. Z." at page 684. Tract No. 3 is situated in the city of Camden, County and State aforesaid, and fronts seventy-two (72) feet East on Mill Street and extends back West of a uniform width to a depth of two hundred sixty-four (264) feet and is bounded North by lands formerly of J. H. Moore, now of W. R. Outlaw, East by Mill Street, South by premises of Shivar, and West by lands of I. J. McKenzie. The above described parcel of land is that conveyed to W. R. Outlaw by Adelina R. Moore by deed of date October 20, 1919, which deed is recorded in the office of Clerk of Court for Kershaw County in book "A. Z." at page 333.

Anyone desiring to bid at the sale herein mentioned shall first deposit with the undersigned Master, the sum of twenty-five (\$25.00) dollars or a certified check for a like amount, as an evidence of good faith and as a guarantee of compliance with the terms of sale. Any sums so deposited will be returned to the unsuccessful bidders at the conclusion of the sale. B. B. CLARKE, Master for Kershaw County, November 15, 1922.

MASTER'S SALE.

State of South Carolina, County of Kershaw, (Court of Common Pleas.) Ella E. Twitty, Plaintiff against Janie W. Dinkins et al. Defendants.

Under an order of His Honor, T. J. Mauldin, Presiding Judge in Fifth Judicial Circuit dated November 15, 1922, I will sell to the highest bidder at public auction for cash, before the Kershaw County Court House door in Camden, in said State, during the legal hours of sale on the first Monday (being the fourth day) of December, 1922, the following described real estate:

All that piece, parcel or tract of land, situate in the County of Kershaw, State of South Carolina, on the West side of the Wateree River, containing one hundred ninety and 5/100 (190/100) acres, as shown on the plat of S. P. Thomas, Surveyor, of date November 20, 1913. Bounded on the North and Northeast by lands in dispute between the estate of the late John C. Welters, and formerly of Mattox heirs, now T. J. Kirkland, L. A. Kirkland and L. A. Wittkowsky, and the Rotan heirs; East by the lands of Rotan; South by lands of Beard, and West by lands of Rhody Mickle. Anyone desiring to bid at the sale herein mentioned shall first deposit with the undersigned Master, the sum of one hundred dollars or a certified check for a like amount, as an evidence of good faith and as a guarantee of compliance with the terms of sale. Any sums so deposited will be returned to the unsuccessful bidders at the conclusion of the sale. B. B. CLARKE, Master for Kershaw County, November 15, 1922.

tan; South by lands of Beard, and West by lands of Mickle, lands of Rhody Mickle and lands of Rhody Mickle. Anyone desiring to bid at the sale herein mentioned shall first deposit with the undersigned Master, the sum of one hundred dollars or a certified check for a like amount, as an evidence of good faith and as a guarantee of compliance with the terms of the sale. B. B. CLARKE, Master for Kershaw County, November 15, 1922.

MASTER'S SALE.

State of South Carolina, County of Kershaw, (Court of Common Pleas.) D. H. Baum, Plaintiff against Janie W. Dinkins et al. Defendants.

Under an order of His Honor, T. J. Mauldin, Presiding Judge in Fifth Judicial Circuit dated November 15, 1922, I will sell to the highest bidder at public auction for cash, before the Kershaw County Court House door in Camden, in said State, during the legal hours of sale on the first Monday (being the fourth day) of December, 1922, the following described real estate:

All that piece, parcel or lot of land, situate in the County of Kershaw, State of South Carolina, on the West side of Wateree River, containing four hundred and three (403) acres, more or less; bounded North by lands of Edward Doby, and lands of Holland Harris; East and South by lands of John R. Dinkins, and by a branch separating said lands from lands of John R. Dinkins; West by lands of W. L. Brannon; being part of the land conveyed to John R. Dinkins by Nannie S. Faulkner and John McClure, by deed of date the 30th of April, 1905, recorded in the office of the Clerk of Court for Kershaw County in Book M. M. M. page 114.

Anyone desiring to bid at the sale herein mentioned shall first deposit with the undersigned Master, the sum of one hundred dollars or a certified check for a like amount, as an evidence of good faith and as a guarantee of compliance with the terms of sale. Any sums so deposited will be returned to the unsuccessful bidders at the conclusion of the sale. B. B. CLARKE, Master for Kershaw County, November 15, 1922.

MASTER'S SALE.

State of South Carolina, County of Kershaw, (Court of Common Pleas.) J. G. Kelly, Plaintiff against J. D. Gerald and C. C. Gerald, Defendants.

Under and by virtue of a decree of His Honor, Judge T. J. Mauldin, of date November 15th, 1922, I will offer for sale in front of the Court

House door in the city of Camden, S. C., on the first Monday in December, the same being the 4th day thereof, during the legal hours of sale, the following described property:

All that piece, parcel or tract of land, situate, lying and being in the County and State aforesaid, containing 35 acres bounded as follows: North, by lands of J. W. Wood, East by lands of Mrs. C. C. Gerald, South by the public road, and West by lands of Maud Joyner.

Terms of sale cash. Purchaser to pay for papers. B. B. CLARKE, Master for Kershaw County, November 15, 1922.

MASTER'S SALE.

State of South Carolina, County of Kershaw, (Court of Common Pleas.) The First National Bank of Camden, against Janie W. Dinkins et al. Defendants.

Under an order of His Honor, T. J. Mauldin, Presiding Judge in Fifth Judicial Circuit dated November 15, 1922, I will sell to the highest bidder at public auction for cash, before the Kershaw County Court House door in Camden, in said State, during the legal hours of sale on the first Monday (being the fourth day) of December, 1922, the following described real estate:

All that piece, parcel or tract of land situate lying and being in the State of South Carolina, County of Kershaw and in West Wateree, containing three hundred (300) acres more or less, and bounded on the North by lands of J. B. Nelson and by land formerly of Mattox now of Dinkins; on the South by Smyrna Road and on the West by neighborhood road known as the Team road and by lands of J. B. Nelson; and on the East by lands of the estate of Samuel Branham and by lands formerly of Mattox now of Dinkins. The said tract of land is known as the Sand Hill Place of Mattie B. Beard, deceased. Also, all that piece, parcel or tract of land, situate, lying and being in the State of South Carolina, County of Kershaw, and in West Wateree, containing two hundred and sixty (260) acres, more or less, bounded on the North by lands of J. B. Nelson and by lands of Rabon; on the East by the Camden Ridgeway Public Road; on the South by lands of J. K. Humphries; and on the West by lands of Ithabon. The above described tract of land is known as Red Land Place of Mattie B. Beard, deceased.

Anyone desiring to bid at the sale herein mentioned shall first deposit with the undersigned Master, the sum of five hundred dollars for a certified check for a like amount, as an evidence of good faith and as a guarantee of compliance with the terms of sale. Any sums so deposited will be returned to the unsuccessful bidders at the conclusion of the sale. B. B. CLARKE, Master for Kershaw County, November 15, 1922.

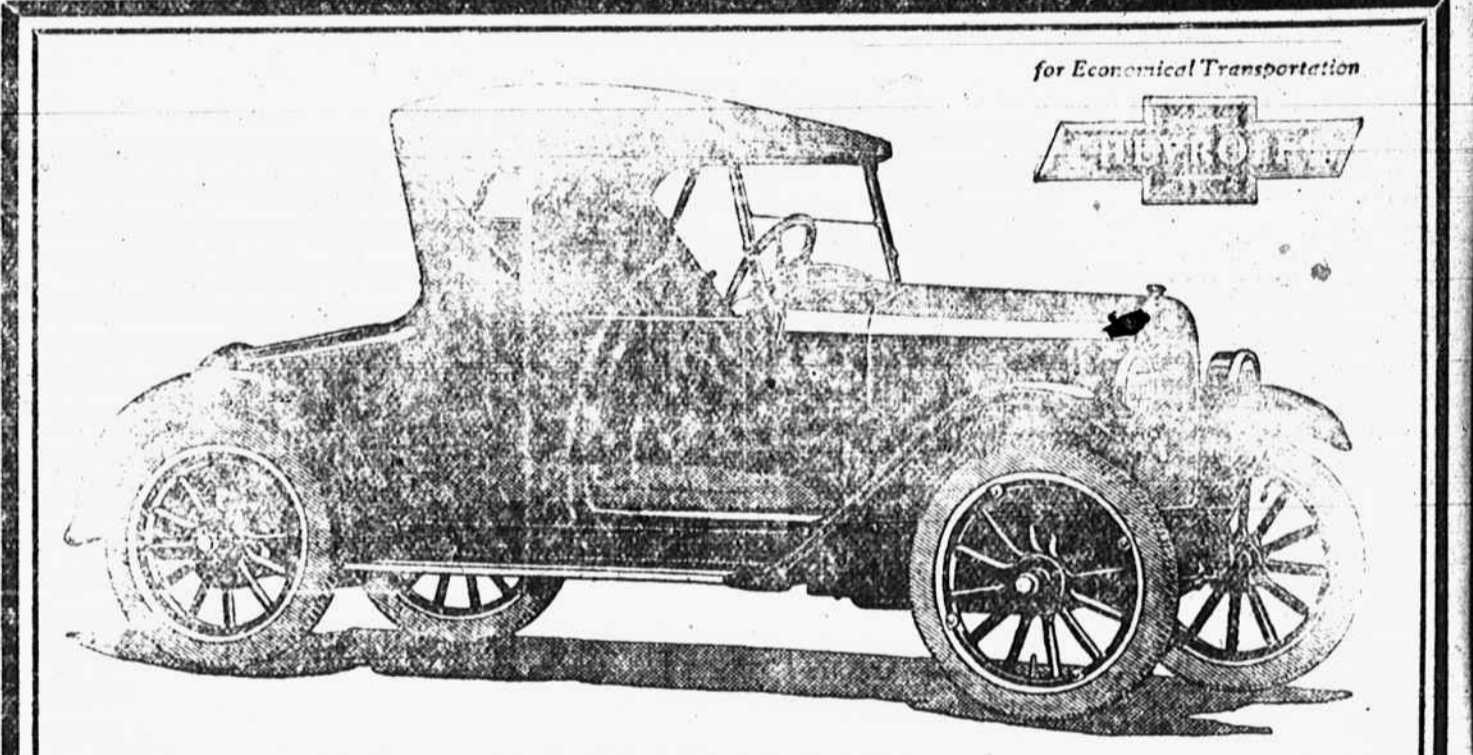

The 1923 SUPERIOR Chevrolet 2-Passenger Roadster

This car has lowest average operating costs, with style, finish, and equipment that completely outclasses all competition in its field. It is the ideal car for daily use by business and professional people, salesmen, farmers, and all who want the most economical transportation for one or two passengers, with ample rear compartment for samples, luggage, etc.

QUALITY has been still further improved by more artistic design and added equipment. ECONOMY has been still further increased by engineering refinements and greatly increased facilities.

SERVICE is now offered on a flat rate basis by 10,000 dealers and service stations.

PRICES of the new line remain the same in spite of added equipment and more expensive construction, which have greatly increased value.

Table with 2 columns: Model and Price. Includes Two Passenger Roadster (\$510), Five Passenger Touring (525), Two Passenger Utility Coupe (680), Four Passenger Sedanette (850), Five Passenger Sedan (860), Light Delivery Truck (510).

See these remarkable cars. Study the specifications Nothing Compares With Chevrolet

GEORGE T. LITTLE, Distributor Kershaw County

Advertisement for B. G. SANDERS and T. K. TROTTER, Real Estate Exchange in Camden, S. C. Includes text about entering business and listing tourist, business, and farm properties.