

### MANY LOST FORTUNE TRYING TO GET RICH

**Hundreds Caught Under Stock Market Landslide But Those Who Invested in Government Securities Are Safe.**

Whether or not many persons from this section were "caught" in the recent slump of the New York market probably will never be known, and there is no way of estimating the amount of money lost. But it is definitely known that many men and perhaps a number of women were badly "stung" and that their losses ran far into the millions of dollars.

It goes without saying, of course, that their losses came from the market collapse of certain securities or because they were unable to weather the storm when stocks, which they had bought on margin, suddenly depreciated. In other words, much of the loss was because men and women lured by the promise of great profits matched their wits with the old war horses of the speculation game, and as a result many little fortunes were utterly wiped out.

Many business men realized some time ago that certain market quotations in Wall Street were abnormal—of course all of them realized the risk of speculating on vague promises of profit—and warning after warning was issued to the men and women of moderate means not to endanger their money in any get-rich-quick scheme which might be offered.

Those persons who invested their savings in such standard securities as Liberty Bonds and Victory Notes, or Treasury Savings Certificates or War Savings Stamps intending to hold to maturity, were not caught in the land slide, for government securities are always redeemed at full face value upon maturity. They provide the best protection in the world and the men or woman whose investments are represented by such securities—and who holds these securities—is always absolutely safe regardless of anything that may happen in the speculative stock markets of the country.

Of course the immediate market value of Liberty Bonds and Victory Notes fluctuates, but holders of these securities may rest absolutely easy because the changes in the market prices of these government securities are far less than in other bonds and their intrinsic worth with the Government back of them demands that on maturity they will be paid for at just exactly one hundred cents on the dollar— "Better safe than sorry."

#### KING GETS THRIFT STAMP.

Somewhere in the personal effects of King Albert of Belgium reposes a thrift card with a United States Government Thrift Stamp attached. The king is that much ahead. There is a kid in San Francisco who is that much out.

As King Albert stepped into his automobile after the official reception in San Francisco, Richard Siprelle, eleven years old, leaped upon the running board to sell the king a Thrift Stamp. He thrust the card and stamp into the king's hand. The king looked at him and then said, smilingly: "Thank you." Then the king's car lurched forward and the king was gone.

### TAKING HIM DOWN A PEG

**Visitor's Comment on the Intelligence of His Host Verged on the Caustic.**

Two old men, one a bachelor and the other a widower of many years' standing, have lived on small adjoining farms in the southern part of Washington county for many years. Not long ago one of them inherited a small amount of money and he immediately put it to use by building a new shack on his land.

When the house was completed he asked his old friend and neighbor to come over to spend the night. After supper they sat by the fire and smoked and talked, and finally, when conversation began to lag, the visitor turned to his host and said:

"You say this home is all done and paid for?"

"Yes," was the short reply.

"And you planned it all yourself and hired the carpenters and everything?" the guest insisted.

"Why, yes, of course, I did. What's the matter with you?"

"Oh, nuthin' much," yawned the visitor. "Only if I was smart enough to buy a house and build it and then'd ast folks to come to see it, I'll be dum'd if I wouldn't know when it was time to say something about going to bed."—Indianapolis News.

#### Shark Salad Wins Favor.

Shark meat is delicate in flavor and texture, and sharks are plentiful in certain parts of Florida, but the fishermen do not catch them because they are not salable. The home demonstration agent of Monroe county, Florida, decided last winter on an effort to establish in favor of this fish now under the ban. At her request a fisherman caught one, but warned her that no one would eat it. Undismayed, she invited a large company of women to a home economics luncheon at which was served a fish salad. When all had tasted the salad she asked for a vote as to how many liked it and wanted the recipe. Without exception the women voted their hearty approval, and this proved to themselves that their prejudice was without foundation.

A woman in Los Angeles, Cal., sent a dollar bill to Mayor Snyder with the request that he get her as good a husband as he could find for the money.

#### TRESPASS NOTICE

All parties are hereby notified not to hunt, fish or trespass in any manner whatsoever on lands in West Watercourse known as the Doby place.

ELMORE JEFFERS  
Lugoff, S. C., Dec. 15, 1919. 37-40

#### TAX RETURNS

**Kershaw County**

Notice is hereby given that the Auditor's office will be open for receiving Tax Returns from January 1st, 1920, to February 20th, 1920. All persons owning real estate or personal property must make returns of the same, with- in said period as required by law, or be subject to a penalty of 50 per cent.

The Auditor will attend in person or by deputy at the following places in the county on the dates indicated for receiving returns:

- Bethune, January 13 and 14.
- Ridley's Mill, January 15.
- Kirkley's Store, January 19.
- Kershaw, January 20 and 21.
- Westville, January 22.
- Liberty Hill, January 23.

**Blaney, January 27**

All persons between the ages of 21 and 60 years, inclusive, are required to pay Poll and Road Tax, unless excused by law. All trustees, Guardians, Executors, Administrators or Agents holding property in charge, must return same. Parties sending tax returns by mail must make oath to same before some officer and fill out same in proper manner or they will be rejected.

W. F. RUSSELL,  
Auditor Kershaw County.

#### CLERK'S SALE

State of South Carolina,  
County of Lancaster.

Gertrude S. Bell, as Administratrix of the Estate of T. M. Bell, deceased, and in her own right, Plaintiff.

vs.

William Milburn Bell, and Eleanor Bell, infants, E. B. Roddey, Charles D. Jones and W. B. Plyler, Defendants.

Pursuant to a decree made in the above stated case by Judge T. S. Sease, dated Nov. 13th, 1919, I will sell at public auction before the Court House door at Camden, S. C., on the first Monday in January next, within the legal hours of sale, the following described real estate, to-wit:

"All that piece, parcel or tract of land situate in the County of Kershaw, and State of South Carolina, containing 98 acres more or less, bounded by lands of B. A. Bowers, Clyburn lands, and lands of Cauthee and lands formerly of J. M. Bowers, more fully described in the plat made by T. M. Bell, surveyor and being the same lands conveyed to T. M. Bell and J. E. Porter by the deed dated the 1st day of 1900, and recorded on the 8th day of January 1901 in the office of the Clerk of Court for Kershaw County in Deed Book DDD, pages 551 and 552.

Also all that piece, parcel or tract of land situated in said County of Kershaw, said State of South Carolina, containing 144 1/2 acres, more or less, and bounded on the North by lands of Dr. J. E. W. Haile, East by lands of Clyburn; South by lands of Mrs. George Alde, and west by estate lands of Fletcher, the same being the tract of land conveyed to T. M. Bell and J. E. Porter by R. B. Williams, Sheriff of Kershaw County by deed dated January 10th, 1900 and recorded in the office of the Clerk

of Court for said County of Kershaw, January 8th, 1901 in Deed Book DDD pages 552 and 553.

Terms of sale cash. Purchaser to pay for papers and revenue stamps.

PAUL MOORE,  
C. C. C. L. C.

W. P. ROBINSON,  
Plaintiff's Attorney.

#### ESTATE SALE

State of South Carolina,  
County of Kershaw.

Notice is hereby given that the undersigned will sell to the highest bidder for cash, on the premises of the late Andy Kelly, on Monday Dec. 22nd, 1919 at twelve o'clock noon, the following described personal property of the estate of said Andy Kelly: One cow and calf, one mule, one horse wagon, one buggy and two hogs.

S. C. TRUESDEL  
Executor.

#### ESTATE SALE

State of South Carolina,  
County of Kershaw.

Under and by virtue of authority given me under the will of Andy Kelly, deceased, dated March 3rd, 1919, and probated and recorded in the office of the Probate Judge for Kershaw County in Book C of Wills, at page 430, I will offer for sale on the premises, on Monday, Dec. 22nd, 1919 at eleven o'clock a. m. all of that certain piece, parcel or tract of land, lying, being and situate in the above named County and State, about three miles east of DeKalb, containing one hundred and fifteen acres, more or less and being bounded as follows: On the north by lands of S. C. Truesdel, East by lands of L. B. Ogburn, South by lands of W. F. Russell and J. F. Kirkland and West by lands of Hugh Youngs.

Terms of sale cash, purchaser to pay for papers.

S. C. TRUESDEL  
Executor of the last Will and Testament of Andy Kelly.

#### FINAL DISCHARGE

Notice is hereby given that one month from this date, on Monday January 5th, 1920, I will make to the Probate Court of Kershaw County my final return as Administrator of the estate of Lavinia E. Brewer, deceased, and on the same date I will apply to the said Court for a final discharge as said Ad-

ministrators.

JOHN D. BREWER,  
Administrator.  
Camden, S. C., Dec. 5th, 1919.

#### Clerk's And Sheriff's Sale.

State of South Carolina  
County of Lancaster  
(Court of Common Pleas)

E. May Clyburn, in her own right, and as General Guardian, et al., Plaintiff

against

Beckham H. Clyburn in his own right, and as Administrator, et al., Defendants.

Pursuant to a decree made in the above stated cause by Judge T. S. Sease, dated October 27, 1919, we will sell at public auction to the highest bidder at Camden, S. C., in front of the Court House door, on the first Monday in January next, within the legal hours of sale the following described real estate, to-wit:

(1) A tract of land in the County of Kershaw, S. C., containing two hundred and seven (207) acres, more or less, bounded on the North by lands of Alex Brown; on the East by Lockhart Road and Tom Horton; on the South by H. T. Horton and on the West by Cynthia Horton, conveyed to W. U. Clyburn, by L. A. Wittkowsky, Master, by deed dated December 4th, 1916, and recorded in R. M. C. Office Kershaw County, in Deed Book "A R" P 703.

(2) A tract of land in Kershaw county, S. C., containing fifty (50) acres, more or less, bounded North by lands of A. M. Horton; on the South by lands of J. C. Davis, and on the West by lands of Sarah J. Davis and on the East by lands formerly of W. C. Horton and Son, conveyed to W. U. Clyburn by L. A. Wittkowsky, by deed dated November 17th, 1907 and recorded in R. M. C. Office of Kershaw County, in Book S. S. S., P. 612.

(3) A tract of land in Kershaw county, S. C., containing two hundred and eight (208) acres, more or less, bounded North by lands of L. W. Blair; East by lands formerly of the Cauty Estate, and West by lands of Jasper Davis, conveyed to W. U. Clyburn by L. A. Wittkowsky, Master, by deed dated November 9th, 1907, and recorded in R. M. C. office of Kershaw County, S. C., in Book S. S. S., page 609.

(4) A tract in Kershaw County, S. C., containing thirteen hundred and one (1301) acres, more or less, bounded on North by lands of Minor Hilton and others, South by lands of W. C. Horton

and East by Lynch River, known as the Young Farm, conveyed to W. U. Clyburn by A. E. Johnson, Executor of the Will of Catherine Johnson and Clerk of the Court of Probate for Kershaw County, deed dated May 2nd, 1854, and recorded in R. M. C. Office of Kershaw County, S. C., in Book 11 L. 554.

(5) A lot in the town of Kershaw in Kershaw County, S. C., fronting North on Marion Street fifty feet and running back South one hundred and sixty feet to lot of John W. Ingram, bounded North by Marion Street; South by lot of John W. Ingram; East by lot of G. R. Conner formerly Mrs. J. M. Hilton, and West by lot of S. L. Gardner and W. U. Clyburn, conveyed to W. U. Clyburn by L. A. Wittkowsky, Master, by deed dated October 20th, 1916, and recorded in R. M. C. Office in Book A. R., P. 601.

(6) A lot in the town of Kershaw on Cleveland Street, forty-one feet and eight inches, and running West two hundred feet, more or less, to an alley, bounded North by lot of John T. Stevens; East by Cleveland Street; South by Susan Street and West by alley, conveyed to W. U. Clyburn by P. E. Blackmon, by deed dated November 30th, 1915, and recorded in Office of R. M. C. for Kershaw County, in Book "A M", P. 430.

(7) A lot in the town of Kershaw in Kershaw County, S. C., known as the Benton Hotel property, fronting North on Cleveland Street, running back to alley way; on the West by lot of John T. Stevens; on the South by lot of John T. Stevens, conveyed to W. U. Clyburn by deed of Oscar O. Bowers, dated December 19th, 1911, and recorded in R. M. C. Office of Kershaw County in Book A. D., P. 857.

(8) A tract of land situated in Kershaw County, said State, containing two hundred and fifteen (215) acres, more or less, known as the "Frank House" tract, bounded on the North by lands of R. R. Williams; on the East by lands of Burrell Jones and on the West by lands of R. R. Williams.

Terms of sale one-half cash, and balance payable in one and two years bearing interest from date at the rate of 7 per cent per annum, payable annually and secured by Real Estate Mortgage on the premises sold. The purchaser or purchasers to pay for papers and revenue stamps.

PAUL MOORE, C. C. C. L. C.  
JOHN P. HUNTER,  
Sheriff of Lancaster County.  
Dec 1, 1919 65-67

# CHANDLER SIX

Greatest of All Sixes

## Spring'll Be Here fore You Know It

**DESPITE** conditions which greatly held back the production of automobiles throughout the early months of this year, nearly twenty thousand discriminating motor car buyers have been made happy and contented by the possession of their new Chandler cars.

Nothing could more clearly show the regard in which America holds the Chandler Six, than the patience with which thousands waited for weeks and months for their Chandlers. They waited because they knew what they were waiting for,—because they know it is worth waiting for.

Some are still waiting, but their cars are coming. December production is taking care of many orders, and January will see the great Chandler plant on a production basis unprecedented in the medium priced fine car field.

Chandler dealers will, we hope, be able to fill their orders more quickly next year, but when the first warm days of Spring come, and the country roads call, and everyone decides he wants his new car at once, there will be some waiting again.

If you want your new Chandler when you want it, place your order now. If you want to be sure of getting the car of your choice, the greatest of all Sixes beyond question, drop in and see your Chandler dealer now, regardless of what the weather may be. For "Spring'll be here fore you know it."

All Chandler bodies are mounted on the one standard Chandler chassis, which has made the name famous. Simple, sturdy and dependable throughout, its features embrace, as for years past, the really marvelous Chandler motor, solid cast aluminum motor base, annular ball bearings, silent chain drive for the auxiliary motor shafts, and Bosch magneto ignition.

#### SIX BEAUTIFUL STYLES OF BODY

Seven-Passenger Touring Car, \$1895      Four-Passenger Dispatch Car, \$1975      Four-Passenger Roadster, \$1895  
Seven-Passenger Sedan, \$2895      Four-Passenger Coupe, \$2795      Limousine, \$3395  
All Priced f. o. b. Cleveland

CAMDEN MOTOR COMPANY, - CAMDEN, S. C.

CHANDLER MOTOR CAR COMPANY CLEVELAND OHIO

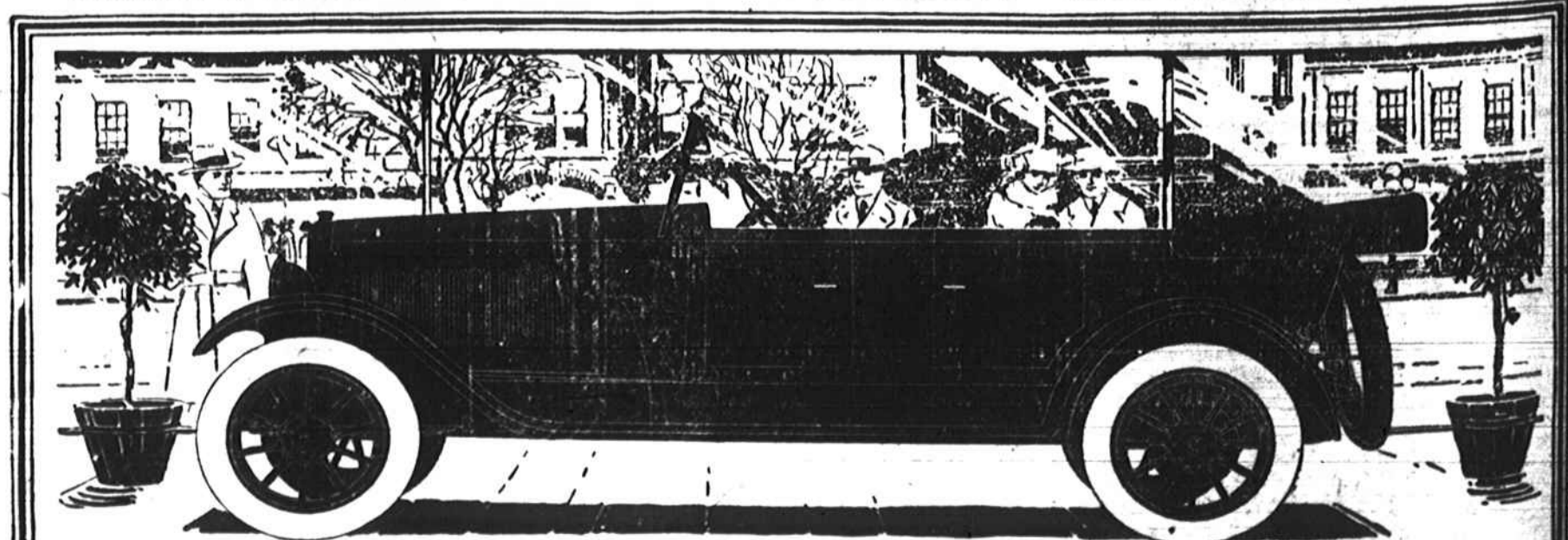

Famous For Its Marvelous Motor

## For The Holiday Trade

Holidays mean Home Comings. Home comings mean Good Things to Eat and Drink. A good place to get these things is at McLEOD'S GROCERY. Our Christmas stock of good things is now complete. Please let us serve you early. Don't wait until the last moment to do your shopping.

A Large Shipment of Sugar to arrive Monday.

## McLeod's Grocery

A. M. McLEOD, Proprietor

#### Attention Garage Men

Yours is one of our Garage Assortments containing 100 lbs. of Standard Nuts, Bolts, Rivets, Cap Screws, Studs, Spring Bolts, Set Screws, Machine and Wood Screws and other useful articles too numerous to mention.

A necessary in the daily conduct of the successful Garage. This outfit will cost you \$7.50 f. o. b. Detroit, Mich. We have an assortment in our window which we will be glad to show you, and which will give you some idea as to what this Assortment is.

COLUMBIA SUPPLY COMPANY  
823 WEST GERVAIS ST.      COLUMBIA, S. C.