

WHO WILL WIN?

The 5-Passenger Ford Touring Car

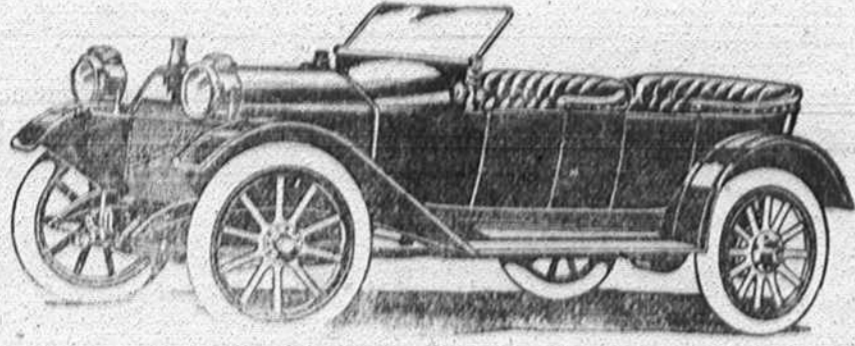

This is not a cut of The Ford Car, although the prize car, in appearance, resembles the above very much.

Or the
Kin Ball
Piano—

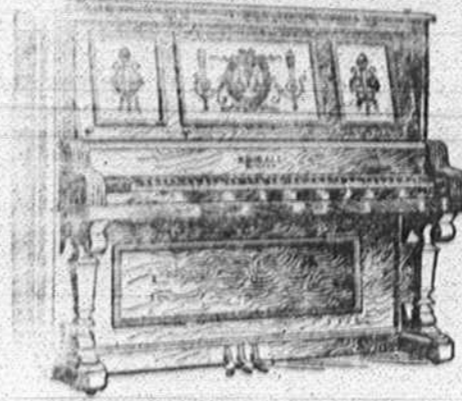

Or a
Diamond
Ring—

Or a
GOLD WATCH

"Opportunity Time" Closes Next Wednesday

About "Opportunity Time"

Under the terms of this offer ("Opportunity Time") every club of \$10 worth of subscriptions turned in by 8 p. m., Wednesday, January 8th, will entitle the contestant sending them in to an extra ballot of 25,000 votes, over and above the regular schedule.

The subscriptions may be either old or new—anything from one to ten years. Old subscriptions count the same as new (see part of this ad on right side of page under TO THE CANDIDATES), and each \$10 worth will be called a club and an EXTRA ballot good for 25,000 votes will be issued on each club.

Subscriptions that have already been secured for a period of one and two years may be extended. The full scale of regular votes will be allowed on all such extensions. When such orders are secured they should be marked "extension" across the face of the stub turned in to the office.

No Limit to Number of Clubs.

There is no limit to the number of clubs that may be turned in by any one candidate. Each candidate who hopes to be numbered among the prize winners should at least turn in one club.

Time Extended.

When "Opportunity Time" was first announced, just before Christmas, the contest management did not take into consideration the fact that during the holidays little or no time would be given up to the contest affairs and consequently nothing has been accomplished by the contestants during the present offer of 25,000 extra votes on every club of \$10 worth of subscriptions.

Many of the candidates have suggested to the contest manager that an extension of time be made in which to secure a club to earn the 25,000 extra vote ballot. This request has been granted and the offer will be open until Wednesday January 8th, at 8 o'clock in the evening, instead of Saturday night as was originally announced. There will be no other changes from this announcement. "Opportunity Time" will positively close next Wednesday night.

Offer Closes Jan. 8, 8 P. M.

THE CANDIDATES AND HOW THEY STAND.

Until further notice no candidate will be allowed to cast for publication more subscriptions than will place her total more than 5,000 votes ahead of the leader of the last publication. For example, the leader today has 1,000 votes, and any candidate may publish enough votes for the next issue of the paper to make her total reach 12,000 votes. Candidates may turn in as many subscriptions as they wish but the publishing of votes will be limited by the above ruling. This ruling will apply, however, only to the city vote coupons. Candidates may cast for publication as many of these as they can secure, provided they are sent to The Chronicle office before the expiration date printed on each city vote coupon. This rule, limiting the casting of votes, will be removed later in the contest.

District Number One.

Includes all territory within the incorporate limits of the city of Camden, as well as prizes will go to this district with opportunity of winning one or both of the grand prizes.

Miss Sallie Bell, Camden No. 1	20,000
Miss Annie Gardner, Lugoff	19,950
Miss Lena McLeod, Camden No. 4	19,650
Miss Mary B. McCaskill, Cassatt	19,600
Miss Sarah Mickle, Camden No. 3	19,550
Miss Cornelia Baxley, Bethune No. 3	19,000
Miss Kattie Richards, Liberty Hill	17,950
Miss Margaret McDowell, Camden, Rt. 3	17,350
Miss Kate Mays, Bethune	17,300
Miss Bessie Rozler, Bethune	15,550
Miss Fannie McLaurin, Bethune	12,300
Miss Lilla Rose, Camden Rt. 3	7,050
Miss Sallie Howell, Camden, No. 4	7,000
Miss Pearl Langley, Camden, No. 2	5,200
Miss Ella Marsh, Camden, No. 2	5,050
Miss McRae Whitaker, Boykin	5,000
Miss Mary Roseborough, Lugoff	5,000

District Number Two.

Includes all territory lying west of the Wateree River. At least one prize will go to this district with an opportunity to win one or both of the grand prizes.

Miss George Gardner, Lugoff	17,350
Miss Annie Gardner, Lugoff	17,350
Miss Sallie Howell, Camden, No. 4	12,150
Miss Sarah Mickle, Camden No. 3	7,050
Miss H. E. C. Pittman, Bianey	7,050
Miss Kate Bell, Lugoff	7,050
Miss Annie Rose, Bianey	5,050
Miss Fannie McLaurin, Bethune	5,000
Miss Mary Roseborough, Lugoff	5,000

District Number Three.

Includes all territory lying north of the S. A. L. R. R., east of Camden. At least two prizes will go to this district with opportunity of winning one or both of the grand prizes.

Miss Cora May Saaw, Jeffers, Rt. 2	19,550
Miss Sallie Anthony, Westville	19,400
Miss Annie Hucksabee, Camden Rt. 3	19,350
Mrs. R. W. Shannon, Jefferson No. 2	19,000
Mrs. L. C. Clyburn, Westville	18,250
Miss Cleo Clyburn, Bethune	18,150
Miss Sarah Mickle, Camden, No. 3	16,450
Miss Cornelia Baxley, Bethune, No. 3	16,150
Miss Kattie Richards, Liberty Hill	14,000
Miss Margaret McDowell, Camden, Rt. 3	12,200
Miss Bessie Spears, Kalb	12,100
Miss Bessie Floyd, Liberty Hill	7,100
Miss Mary E. Young, Cantey, No. 1	5,450
Mrs. C. K. McDowell, Westville	5,350
Miss Kate Mays, Bethune	5,150
Miss Bessie Rozler, Bethune	5,000
Mrs. Fannie McLaurin, Bethune	5,000
Miss Lilla Rose, Camden Rt. 3	5,000

District Number Four.

Includes all territory lying south of the S. A. L. R. R., east of Camden. At least two prizes will go to this district with opportunity of winning one or both of the grand prizes.

Mrs. C. B. Spradley, Camden No. 2	19,750
Miss Callie Gardner, Bishopville, No. 4	19,100
Miss Sarah H. Boykin, Boykin	19,050
Miss Lena McLeod, Camden No. 4	19,000
Miss Mary B. McCaskill, Cassatt	12,000
Miss Ola Davis, Cassatt	7,550
Mrs. J. S. Brown, Camden, No. 2	7,300
Miss Jennie Hall, Lucknow	7,200
Miss Rosa Peebles, Camden, No. 1	7,150
Miss Bertha Marshall, Camden, No. 2	7,050
Miss Emma Pate, Lucknow	7,050
Miss Lerla Smith, Camden, No. 4	7,000
Miss Theo Davis, Camden, No. 4	7,000
Miss Kate Moseley, Camden No. 4	5,450
Miss Mamie West, Cassatt	5,250
Mrs. H. C. McCoy, Camden, No. 2	5,150
Miss Lula Gaskins, Camden No. 2	5,050
Miss Sallie Hall, Lucknow	5,000
Miss Sallie Sowell, Camden, No. 4	5,000
Miss Pearl Langley, Camden, No. 2	5,000
Miss Ella Marsh, Camden, No. 2	5,000
Miss McRae Whitaker, Boykin	5,000

To The Candidates:

In another part of The Chronicle today will be found an announcement of great interest to you as well as the people over Kershaw county generally. This announcement has reference to The Camden News being purchased by The Chronicle together with its subscription list, the mechanical department and the good will of the paper. In taking over The News, The Chronicle will mature all unexpired subscriptions of The News and will collect from those who were in arrears on that paper.

This makes it easier for you to solicit support in the race. There were a great many people taking The News over the county and there are perhaps a good many in your neighborhood who were numbered among The News subscribers but who, owing to the purchase of The News by The Chronicle, are now numbered among The Chronicle subscribers. Back collections from the former News subscribers will earn votes the same as collections of back accounts on The Chronicle.

If a list of the former News subscribers will aid you in your campaign, and it should, you may secure them by calling, writing or phoning the Contest Department. A list of the Chronicle subscribers will also be furnished you if you do not already know who is taking the Chronicle in your territory.

Now candidates, this is your chance. You can win The Automobile or the Piano if you want them. It takes but a couple of hours work to secure one of the 25,000 extra vote ballots. Half the battle is won, after securing one of these extra ballots.

If your name does not appear, or, if there is any mistake in the standings, these will be properly adjusted upon complaint of the contestant.

Offer Closes Jan. 8, 8 P. M.

Address all Communications to the Contest Department