

The Camden Chronicle

PUBLISHED EVERY FRIDAY

BY
W. L. McDOWELL

Business locals, 5 cents per line each in section.

Communications will be published when of interest to the general public and not of a defamatory nature. No responsibility will be assumed for the views of correspondents.

Subscription Rates:—One year, \$1.50 six months, 75 cents; three months, 40 cents.

All communications addressed to this paper must be accompanied by the true name and address of the writer, in order to insure attention. Rejected manuscripts will not be returned.

Candidates' Cards for County office \$5.00. Congressional \$10.00.

RATES FOR ADVERTISING:—Ordinary transient advertisements, first insertion \$1.00 per square; each subsequent insertion 50 cents per square.

Rates for contract advertising will be announced upon application at the office.

CAMDEN, S. C., OCT. 28, 1910

To Rural School Principals and Teachers.

The United States Department of Agriculture has recently issued two bulletins of universal interest to rural teachers. They have been prepared by Dick J. Crosby and F. W. Howe, Specialists in Agricultural Education and are entitled "School Lessons on Corn" and "School Exercises in Plant Production." These bulletins are based on the sensible assumption that the child is primarily interested in the practical and experimental side of any science and that any general interest in agriculture will be the result of some special agricultural experiment in which he may be engaged.

Three thousand boys in South Carolina this year raised an acre of corn. Many of them will receive the diploma awarded by the State Board of Education for producing seventy-five bushels per acre. We confidently expect five thousand boys to take part in the corn contest next year. The air is full of corn talk. The teacher of South Carolina should have a part in extending this movement and should use this acute special interest as a means of teaching general agriculture.

Through the kindness of the Department of Agriculture and the courtesy of Senator Tillman, Mr. W. K. Tate, State Supervisor of Elementary Rural Schools, has 5,000 of these bulletins for distribution. A supply has been sent by him to each County Superintendent of Education. Any teacher may have copies of these bulletins by writing to Mr. Tate in Columbia.

County Fair Notice.

Notice is given that the time for receiving entries for exhibits of cattle, sheep, goats and hogs has been extended from October 22, to November 1. (See rules governing Exhibits No. 6.)

The Beck & Gregg Hardware Co. through the courtesy of its local agent, Mr. A. D. Kennedy, has offered a spring tooth cultivator as a special prize to the farmer taking the greatest number of blue ribbons on farm products at this County Fair.

Entries of exhibits are coming in rapidly, and the outlook is quite encouraging for a first-class show. We would urge, however, a greater interest in the department of farm products as entries so far in this department are surprisingly few. This is one of the most important features of the fair, and the exhibits are easily gotten up and the prizes liberal. Let every farmer stir himself and get together an exhibit for this department.

H. G. Carriean, Jr.,
Sec. Fair Com.

There will be some three-cornered politics in South Carolina in the next general election to be held on November 8. There will be three parties to go to the polls—Democrats, Republicans and Socialists.

The latest political announcement is to the effect that Charles W. Thompson of Reesville will be a candidate on the Socialist ticket to oppose C. L. Bleas, the nominee of the Democratic party. So far the Republicans have not expressed an intention of putting a governor in the field.

The Socialists will also put out candidates for congress in several districts of the State.—The State.

Says an exchange: "The man who gets mad at what the newspaper says about him should return thanks three times a day for what the newspaper knew about him and suppressed."

Verse 21, chapter 7, of Ezra, has all the letters of the alphabet except "J." Just brush the dust off your Bible and see if this is not true.

There is no doubt but that a large per cent of the degradation, disgrace, ruin and crime among the young, springs from the habit of night prowling, corner loafing and kindred acts by both sexes in city, town and hamlet all over this broad country. Any person who keeps his or her eyes open knows this. Hundreds of boys and girls are out at night, and we all know that many influences for evil and none for good surround them continually. A curfew restriction may be derided as old fashioned and Paritani-cal, but the fact remains that there is vastly less night prowling in towns that have a curfew ordinance and enforce it.—Ez.

There is a beautiful legend that at creation's dawn an angel came down to earth, seeking something to take back with it to heaven. I returned with a bouquet of flowers, a baby's smile and a mother's love. When it reached the pearly gates of Paradise again the flowers had withered, the baby's smile had vanished, but the mother's love was found to be as pure and eternal as the waters that flowed by the heavenly throne, and all the angels exclaimed: "There is nothing on earth so pure and lasting as a mother's love."

A newspaper is in no sense a child of charity. It earns twice over every dollar it receives, and it is second to no enterprise in contributing to the upbuilding of the community. Its patrons reap far more benefit from its pages than its publishers, and in calling for the support of the community in which it is published, it asks for no more than in all fairness belongs to it. Patronize and help your paper as you would any other enterprise because it helps you, and not as an act of charity.

Be natural. Do not try to impress people with your importance. If you are really important they will find it out. If you are of no account you will not deceive anyone by acting as though great interests rested in your keeping. The day of pomposity is past, we hope never to return. More people than ever before are intelligent and able to judge those with whom they come in contact. This means that they are able to judge you and place a true rather than a false estimate on your abilities.

How much better it is to take the brambles out of the path of your friend than to add thorns to wound his feet.

It is better to be an honest man in one language than a liar in five.—Ex.

PROGRAM KERSHAW COUNTY FAIR.

- Wednesday, Nov. 9th 1910.
Fair Opens at 11 o'clock
11:30 Grand parade of Live Stock around the arena lead by the band.
11:50 Judging Kershaw county raised Colts, 2 to 4 years old.
12:05 Judging full blood Bull.
12:20 Judging horse shown to buggy, horse only to count, (owned outside of incorporated towns.)
12:35 Address by I. W. Williams, Demonstration agent.
1:15 to 2. Intermission.
Dinner can be had on the Fair Grounds.
2 Judging horse shown to buggy, horse and appointment to count (open to world)
2:15 Judging Kershaw county raised mule, 2 to 4 years old
2:30 Judging pair horses shown to buggy, horses only to count, (owned outside of town)
2:45 Judging mule shown to wagon, mule only to count, (owned outside of town)
3 Judging of saddle horses.
3:15 Judging of brood mares.
3:30 Judging of stallions.

- Thursday, Nov. 10
Fair opens at 11 o'clock.
11:30 Judging Kershaw county raised colt, under 2 years old.
11:45 Judging Kershaw county raised mule colt, under 2 years old.
12 Judging pair mules shown to wagon, mules only to count, (owned outside of town.)
12:15 Judging of Jacks.
12:30 Address by E. J. Watson, State Commissioner of Agriculture
1:15 to 2 Intermission.
2 Judging pair of horses shown to buggy, horses and appointment to count, (open to world.)
2:15 Judging mule shown to wagon, mule only to count, (open to world)
2:30 Pair mules shown to wagon, mules only to count, (open to world)
2:45. Prize winning cattle shown in arena.
3 Grand Parade of Prize Winners, lead by the band.

MONEY TO LOAN.

On Improved Real Estate. Easy Terms.
CLARKE & von TRESCKOW,
Dec. 3, 1909.

Colored State Fair.

The Colored State Fair will be held in Columbia this year on the grounds of the White Fair Association, and will begin November 7th and continue to the 12th. The same reduced rates granted by the railroads to visitors to the white fair have been granted to visitors to the colored fair.
Rich rd. Carroll, President,
W. D. Champelle, V. P.,
J. H. Goodwin, Supt.,
A. Robertson, Secretary,
T. A. Williams, Treasurer.

DIAMONDS,

Watches And Sterling silver.

We always have a very large stock, in fact, the largest in the Carolinas of all genuine qualities and beautiful designs in these lines, and sell them at as low price as fine goods can be sold. Take time to look them over next time you have an opportunity, or send in your order by mail.

We only handle guaranteed goods so you cannot make a mistake in dealing with us.

SYLVAN BROS.,
Corner Main & Hampton Sts.
Columbia S. C.

HACKER MFG. COMPY.



Successors To
GEO S HACKER & SON.
We Manufacture
Doors, Sash and Blinds,
Columns and Balusters,
Grilles and Gable Orna-
ments, Screen Doors and
Windows
We Deal In
Glass, Sash Cord and
Weights,
Charleston, S. C.

Trespass Notice.

All persons are hereby warned not to trespass upon my lands for the purpose of hunting, fishing or for any other purpose whatsoever, or allow their stock to trespass on said lands. Parties disregarding this notice will be punished to the full extent of the law.
J. E. BAXLEY,
A. H. BAXLEY,
Kershaw, S. C., P. O. No. 4.

Executrix's Notice

All parties indebted to the estate of the late M. G. Anderson are hereby notified to make immediate payment to me, and all parties, if any, having claims against the said estate will present the same duly attested.
C. ELLEN ANDERSON,
Executrix.
October 25th, 1910.

Administrator's Notice.

All parties indebted to the estate of the late R. C. Johnson, are hereby notified to make immediate payment to me, and all parties, if any, having claims against the said estate will present the same duly attested.
W. E. JOHNSON, JR.,
Administrator Estate of R. C. Johnson,
Oct. 10th, 1910.

NOTICE OF APPLICATION FOR Discharge As Guardian.

Notice is hereby given that my Wards, Leola and Willie Waters, children of myself and the late W. N. Waters, and of whom I am guardian, having become of age I will one month from this date, on Saturday, October 29, 1910 at 11 o'clock in the forenoon, apply to the Judge of Probate for Kershaw County for a Final Discharge as Guardian of said Wards.
AMANDA E. HALL,
Camden, S. C., Sept. 29, 1910.

Citation.

South Carolina.—Kershaw County
By W. L. McDowell, Judge of Probate

Whereas, Miss Kate Villedigne made suit to me, to grant her Letters of Administration of the Estate and effects of Eugene Villedigne, deceased.
These are therefore to cite and admonish all and singular the kindred and creditors of the said Eugene Villedigne, deceased, that they be and appear before me, in the Court of Probate, to be held at Camden, S. C., on Nov. 5 next, after publication thereof, at 11 o'clock in the forenoon to show cause, if any they have, why the said administration should not be granted.
Given under my hand, this 21st day of Oct., A. D. 1910.
W. L. McDOWELL,
Judge of Probate for Kershaw County.
Published on the 21st day of October 1910, in the Camden Chronicle.

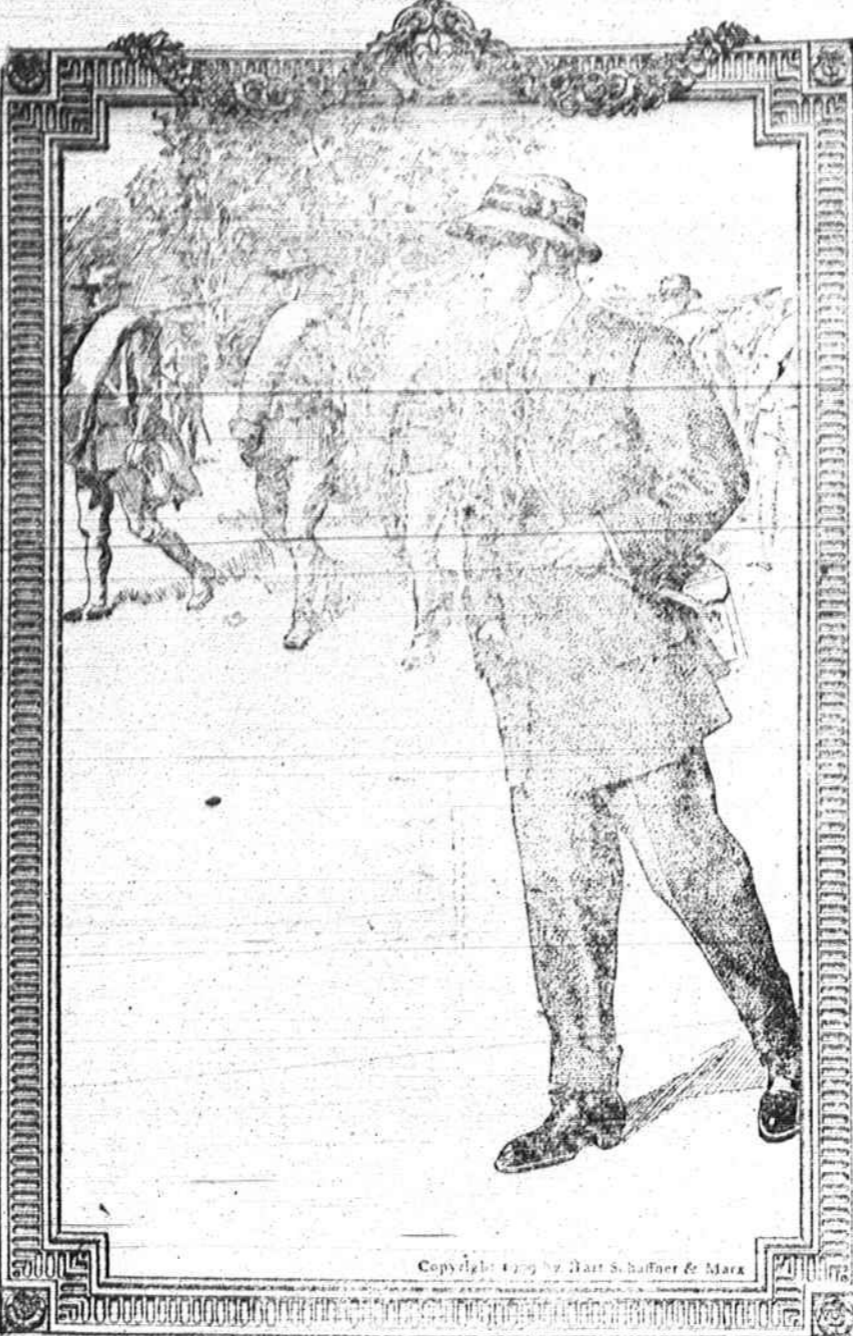

MEN WHOM WE CLOTHE

Look distinguished anywhere; at home or abroad. The clothes we put on a man make him look well dressed. Because they're

Hart Schaffner & Marx clothes

all wool fabrics, high class tailoring, correct fit, perfect style. The new models for fall and winter are very striking; you'll find your idea well carried out in them.
Suits \$20 to \$50. Overcoats \$18. to \$50.

BARUCH-NETTLES COMPANY

Undertaking.

CALLS ATTENDED ANY HOUR DAY OR NIGHT
EST. E. O. M'CREIGHT.

LUMBER

ROUGH AND DRESSED

Framing, Flooring, Ceiling,
Weatherboarding,
Moulding, etc.

Our prices can't be beaten
or anything in the building
line.

No order too large or too small for our careful attention.

See us before placing your order.

DAVIDSON LUMBER CO.

(Near Southern Railway Depot)

Phone 104 Camden, S. C.

NEW FALL IDEAS

IN HATS WITH MANY NEW
STYLES FOR YOUR
SELECTION.

A very cordial invitation is extended to all to come and inspect the handsome line of stylish Millinery I am displaying. Come whether you wish to purchase or not. It is pleasure to show these extremely becoming hats.

MISS MATTIE GERALD.

THE GREAT FALL SHOW

OF SEASONABLE
MERCHANDISE OF
MERIT

IS NOW ON
IN OUR BIG STORE

We want to impress the buying public with the fact, that notwithstanding the ruling high prices for nearly everything that is worn; we are as is always the case able to take care of the wants of the buying public, and at a big saving too, we will show to every ones satisfaction, that we have bought the goods at mighty good prices, and very few will be the items of MERCHANDISE OF MERIT that will cost any more than last season, and a great many items will be shown at prices even less than last season.

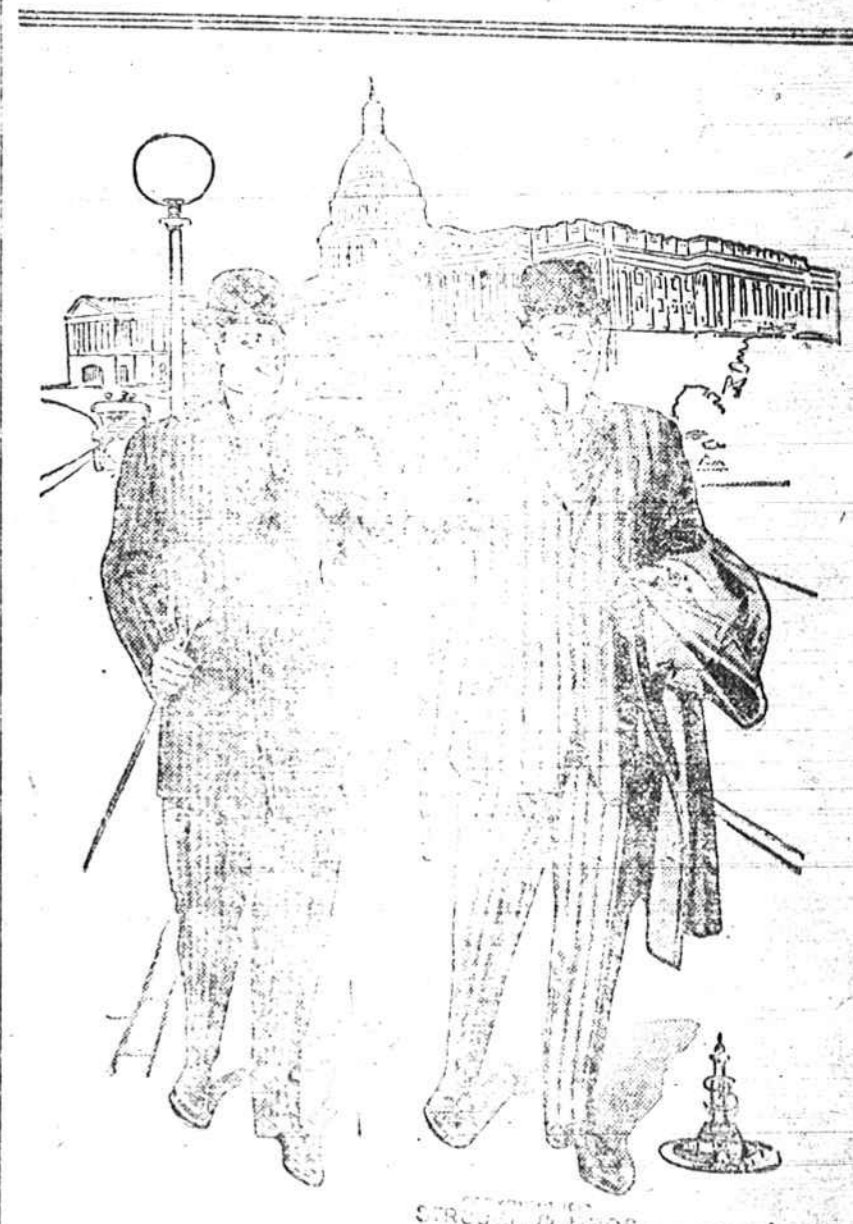

MEN'S SUITS

High Art is the name, and High Art is the kind of workmanship

High Art is the kind of material used in High Art clothing. You can do better here and you should always come here, we are always glad to see you, and will always save you money. Better come here all the time. The gents furnishings department is now thoroughly equipped. Call on us.

HIRSCH BROS. & CO.

"The Big Store."
Camden, South Carolina.