The Camden Chronicle

PUBLISHED EVERY FRIDAY

—BY—

W. L. McDOWELL

RATES FOR ADVERTISING:—Ordinary transient advertisements, first insertion $1.00 per square; each subsequent insertion 50 cents per square.

CAMDEN, S. C., OCT. 21, 1910

The commission of twelve scientists to whom Rockefeller gave a million dollars to find out how to eradicate the hookworm has arrived at the conclusion that kerosene oil is a cure for the disease.

"What will the world say?" is a question which worries many people who are too sensative as to the opinion of others. If one does his duty, lives rightly and follows his conscience he need not worry about what the world might say. Probably the world would not say much anyway.

They do queer things in Anderson sometimes. We have heard of a man who mortgaged his automobile and bought a home.—Anderson Daily Mail.

Nothing queer about that—just a wholesome sign of returning sanity. The "queer thing" was done when the man without a home bought an automobile.—Lancaster News.

Columbia is having what is possibly the greatest religious revival in its history. Some of the best known revivalists have been secured and services are being held daily in every Church in the city. While in Columbia on Tuesday last it was our good fortune to hear Rev. Geo. C. Cates at the First Baptist at 11 o'clock and Archdeacon Webber at 4 o'clock at Craven Hall. Undoubtedly a great work is being done there.

Hon John G Richards of Liberty Hill has been appointed Deputy Organizer for Kershaw County to work for the upbuilding of the Farmers' Educational and Co Operative Union of America. He will be authorized to organize new local unions and to revive and reorganize suspended local unions wherever necessary. All sections desiring the services of an organizer should communicate with him at once. The Presidents and Secretaries of all the local unions that have ever been organized in the county are requested to communicate with him as soon as convenient, so that a series of meetings can be arranged.

While a great many are interested in flying machines and such like, the thing that will aid humanity at large more will be attending to this world rather than flying above it. Our mode of travel is sufficient for us, and we would prefer improvements in machinery that would help the farmers, and cause them to prosper than anything with wings. We desire to keep people in the world and not above it, unless it be those who bear down the price of cotton and then, in turn, cause the price of necessities to fly upward. If the flying machine will take that crowd to some other clime then success to it.—Chesterfield Advertiser.

Excursion Rates

via Southern Railway

Account Spartanburg County Fair the Southern Railway announces greatly reduced rates to Spartanburg, S. C. and return, from points between and including Columbia, Greenville, Anderson, Rock Hill, Blacksburg, Catawba Junction, Calhoun Falls, S. C. and Augusta, Ga, tickets to be sold November 7th to 11th inclusive, final limit November 12th.

For further information, tickets etc., apply to Southern Railway ticket agents or address.

J. L. MEEK,
Assistant General Passenger Agent,
Atlanta Ga.

W. E. McGEE,
Division Passenger Agent,
Charleston, S. C.

NOTICE OF ELECTION.

State of South Carolina,
County of Kershaw.

Notice is hereby given that the general election for State and county officers will be held at the voting precincts prescribed by law in said county, on Tuesday, November 8, 1910, said day being Tuesday following the first Monday in November, as prescribed by law.

The qualifications for suffrages are as follows:

Residence in State for two years, in the county one year, in the polling precinct in which the elector offers to vote, four months, and the payment six months before any election of any poll tax then due and payable: Provided, That ministers in charge of an organized church, and teachers of public schools shall be entitled to vote after six months' residence in the State, if otherwise qualified.

Managers of election must require of each voter the production of a registration certificate and the proof of the payment of all taxes, including poll tax, assessed and collectible during the previous year. The production of a certificate or the receipt of the officer authorized to collect such taxes shall be conclusive proof of the payment thereof.

There shall be separate and distinct ballots and boxes at this election for the following officers, to wit: (1) governor and lieutenant-governor; (2) other State officers; (3) State senator; (4) members of house of representatives, (5) county officers. On which shall be the name or names of the person or persons voted for as such officers, respectively, and the office for which they are voted.

Before the hour fixed for opening the polls, managers and clerks must take and subscribe the constitutional oath. The chairman of the board of managers can administer the oath to the other members and to the clerk; a notary public must administer the oath to the chairman. The managers elect their chairman and clerk.

Polls at each voting place must be opened at 7 o'clock a. m. and closed at 4 o'clock p. m., except in the city of Charleston, where they shall be opened at 7 a. m. and closed at 6 p. m.

The managers have the power to fill a vacancy, and if none of the managers attend, the citizens can appoint from among the qualified voters, the managers, who, after being sworn, can conduct the election.

At the said election separate boxes will be provided at which qualified electors will vote upon the adoption or rejection of amendments to the State constitution, as provided in the following joint resolutions:

The question of adopting each amendment shall be submitted at the next general election to the electors as follows: Those in favor of the amendment shall deposit a ballot with the following words plainly printed or written thereon: "Constitutional amendment of Section .., of Article .., of the constitution, relating to .....—Yes." Those opposed to said amendment shall cast a ballot with the following words plainly printed or written thereon: "Constitutional amendment of Section .., of Article .., of the constitution, relating to .....—No."

No. 566.

A Joint Resolution Proposing to Amend Section 7, Article VIII, of the Constitution, Relating to Municipal Bonded Indebtedness.

Section 1. Be it resolved by the general assembly of the State of South Carolina, That the following amendment to Section 7, of Article VIII of the constitution be agreed to: Add at the end thereof the following words: Provided, That the limitation proposed by this section, and by Section 5, Article X of this constitution shall not apply to bonded indebtedness incurred by the town of Darlington, where the proceeds of said bonds are applied solely for the purpose of drainage of said town and street improvements, and where the question of incurring such indebtedness is submitted to the freeholders and qualified voters of such municipality, as provided in the constitution, upon the question of other bonded indebtedness."

Approved the fourth day of February, A. D. 1910.

No. 580.

A Joint Resolution to Amend Section 7, Article VIII of the Constitution, Relating to Municipal Bonded Indebtedness, by Adding a Proviso Thereto as to Certain Towns.

Section 1. Be it resolved by the general assembly of the State of South Carolina, That the following amendment to the constitution of the State of South Carolina be submitted to the qualified electors of the State at the next general election for representatives, and if a majority of the electors qualified to vote for members of the general assembly voting thereon shall vote in favor of such amendment, and a majority of each branch of the general assembly shall, after such election, and before another, ratify said amendment by yeas and nays, that Section 7, Article VIII, relating to bonded indebtedness, be amended by adding at the end thereof the following words: Provided, That the limitations imposed by this section and by Section 5, of Article X of this constitution, shall not apply to bonded indebtedness incurred by the towns of Aiken, in the county of Aiken, Camden, in the county of Kershaw, Cheraw, in the county of Chesterfield, Clinton, in the county of Laurens, Edgefield, in the county of Edgefield and St. Matthews, in the county of Calhoun, when the proceeds of said bonds are applied solely and exclusively for the building, erecting, establishing and maintenance of waterworks, electric light plants, sewerage system or streets, and where the question of incurring such indebtedness is submitted to the qualified electors of said municipality, as provided in the constitution, upon the question of bonded indebtedness.

Approved the 28th day of February, A. D. 1910.

No. 581.

A Joint Resolution Proposing to Amend Section 7, Article VIII of the Constitution, Relating to Municipal Bonded Indebtedness.

Section 1. Be it resolved by the general assembly of the State of South Carolina, That the following amendment to Section 7, Article VIII of the Constitution be agreed to: Add at the end thereof the following words: Provided, further, That the limitations imposed by this section and by Section 5, of Article V of this constitution shall not apply to the bonded indebtedness in and by any municipal corporation when the proceeds of said bonds are applied solely and exclusively for the purchase, establishment and maintenance of a waterworks plant, or sewerage system, or lighting plant, and when the question of incurring such indebtedness is submitted to the freeholders and qualified voters of such municipality, as provided in the constitution upon the question of other bonded indebtedness.

Approved the 28th day of February, A. D. 1910.

No. 583.

A Joint Resolution Purporting to Amend Section 7, Article VIII of the Constitution, Relating to Municipal Bonded Indebtedness.

Section 1. Be it resolved by the general assembly of the State of South Carolina, that the following amendment to Section 7, Article VIII of the constitution be agreed to: Add at the end thereof the following words: "Provided, further, That the limitations imposed by this section, and by Section 5, Article X, of this constitution, shall not apply to bonded indebtedness incurred by the city of Aiken, but said city of Aiken may increase its bonded indebtedness in the manner provided for in said section of said article to an amount not exceeding 15 per cent. of the value of the taxable property therein for the purpose of establishing, extending, completing and repairing a system of waterworks, sewerage, electric lights and power."

Approved the 28th day of February, A. D. 1910.

No. 580.

A Joint Resolution Proposing to Amend Section 7, Article VIII of the Constitution, Relating to Municipal Bonded Indebtedness.

Section 1. Be it resolved by the general assembly of the State of South Carolina, That the following amendment to Section 7, Article VIII of the constitution be agreed to. Add at the end thereof the following words: Provided, further, That the limitations imposed by this section and by Section 5, Article X of this constitution, shall not apply to bonded indebtedness incurred by the town of St. Matthews, but said town of St. Matthews may increase its bonded indebtedness in the manner provided in said section of said article to an amount not exceeding 15 per cent. of the value of the taxable property therein, where the proceeds of said bonds, to the amount of twenty thousand ($20,000) dollars shall be turned over by the town council of said town of St. Matthews to the duly appointed commissioners of the county of Calhoun, for the purpose of aiding in the construction of public buildings for the county of Calhoun.

Approved the 28th day of February, A. D. 1910.

No. 594.

A Joint Resolution Proposing to Amend Section 12, of Article V of the Constitution, Relating to Associate Justices.

Section 1. Be it resolved by the general assembly of the State of South Carolina, That the following amendments to the constitution of South Carolina be submitted to the qualified electors of the State at the next general election for representatives, and if a majority of the electors qualified to vote for members of the general assembly voting thereon shall vote in favor of such amendment and a majority of each branch of the general assembly shall after such election, and before another, ratify said amendment by yeas and nays, that Section 12, of Article V of the constitution relating to Associate Justices, be amended by striking out in lines 3, 4 and 5, the words: "but if the four justices equally divide in opinion, the judgment below shall be affirmed," and by striking out the word "two" in line 8, and inserting in lieu thereof word "three," so that when amended the same shall read as follows:

"Sec. 12. In all cases decided by the supreme court, the concurrence of three of the justices shall be necessary for a reversal of the judgment below, subject to the provisions hereinafter prescribed. Whenever, upon the hearing of any cause or question before the supreme court in the exercise of its original or appellate jurisdiction it shall appear to the justices thereof, or any of them, that there is involved a question of constitutional law, or of conflict between the constitution and laws of this State and of the United States, or betwen the duties and obligations of her citizens under the same, upon the determination of which the entire court is not agreed, or whenever the juhtices of said court, or any two of them, desire it on any cause or question so before said court, the chief justice, or in his absence, the presiding associate justice, shall call to the assistance of the supreme court all of the judges of the circuit court: Provided, however, That when the matter to be submitted is involved in an appeal from the circuit court, the circuit judge who tried the cause shall not sit. A majority of the justices of the supreme court and circuit judges shall constitute a quorum. The decision of the court so constituted, or a majority of the justices and judges sitting, shall be final and conclusive. In such case the chief justice, or, in his absence, the presiding associate justice, shall preside. Whenever the justices of the supreme court and the circuit judges meet together for the purposes aforesaid, if the number thereof be qualified to sit constitute an even number, then one of the circuit judges must retire and the circuit judges present shall determine by lot which of their number shall retire."

Approved the 26th day of February, A. D. 1910.

No. 595.

A Joint Resolution to Amend Section 2, of Article V of the Constitution Relating to Associate Justices of the Supreme Court.

Section 1. Be it resolved by the general assembly of the State of South Carolina, That the following amendment to the constitution of the State of South Carolina be submitted to the qualified electors of the State at the next general election for representatives, and if a majority of the electors qualified to vote for members of the general assembly voting thereon shall vote in favor of such amendment and a majority of each branch of the general assembly shall, after such election, and before another, ratify said amendment by yeas and nays, that Section 2, of Article V of the constitution relating to associate justices be amended by striking out the word "three" in line 2, and inserting in lieu thereof the word "four," and striking out the word "eight" in line 6 and inserting the word "ten," so that when amended the same shall read as follows:

Sec. 2. "The supreme court shall consist of a chief justice and four associate justices, any three of whom shall constitute a quorum for the transaction of business. The chief justice shall preside, and in his absence, the senior associate justice. They shall be elected for the term of ten years, and shall continue in office until their successors shall be elected and qualified, and shall be so classified that one of them shall go out of office every two years.

Approved the 26th day of February, A. D. 1910.

No. 596.

A Joint Resolution Proposing an Amendment to Article X of the Constitution, by Adding Thereto Section 14, to Empower the Cities of Greenville, Spartanburg and Columbia, and the Town of Manning to Assess Abutting Property for Permanent Improvements.

Section 1. Be it resolved by the general assembly of the State of South Carolina, That the following amendment to Article X of the State constitution, to be known as Section 14, of said Article X, be agreed to by two-thirds of the members elected to each house, and entered on the journal respectively, with yeas and nays taken thereon, and be submitted to the qualified electors of the State at the next general election thereafter for representatives to vote: Add the following section to Article X of the constitution, to be and be known as Section 14.

Sec. 14. The general assembly may authorize the corporate authorities of the cities of Greenville, Spartanburg and Columbia, and the town of Manning to levy an assessment upon abutting property for the purpose of paying for permanent improvements on streets and sidewalks immediately abutting such property. Provided, That said improvements be ordered only upon the written consent of two-thirds of the owners of the property abutting upon the street, sidewalk or part of either proposed to be improved, and upon condition that said corporate authorities shall pay at least one-half of the costs of such improvements.

Approved the 26th day of February, A. D. 1910.

No 603.

A Joint Resolution Proposing to Amend Section 6, of Article X of the Constitution of 1895, Relating to Bonded Debt of Counties and Townships.

Section 1. Be it resolved by the general assembly of the State of South Carolina, That the following amendment to Section 6, of Article X of the constitution of the State of South Carolina be submitted to the qualified electors of the State at the next general election for representatives, and if a majority of electors qualified to vote for members of the general assembly voting thereon shall vote in favor of such amendment, and a majority of each branch of the general assembly shall, after such election and before another, ratify said amendment by yeas and nays that Section 6, Article X, relating to the bonded debt of any county or township be amended by adding at the end thereof the following words: "Provided, That the limitation imposed by this section shall not apply to any township in the county of Greenwood, nor to any township in the county of Saluda, through which, in whole or in part, the line of railroad of Greenwood and Saluda Railroad shall be located and constructed, nor to the county of Saluda, such said townships in Greenwood county and Saluda county, and the county of Saluda being hereby expressly authorized to vote bonds in aid of the construction of the said proposed railroad, under such restrictions and limitations as the general assembly may prescribe hereinafter:" "Provided, That the amount of such bonds shall not exceed 8 per centum of the assessed valution of the taxable property of such townships."

Approved the 26th day of February, A. D. 1910.

At the close of the election the managers and clerks must proceed publicly to open the ballot boxes and count the ballots therein, and continue without adjournment until the same is completed, and make a statement of the result for each office and sign the same. Within three days thereafter, the chairman of the board, or some one designated by the board, must deliver to the commissioners of election the poll list, the boxes containing the ballots and written statements of the results of the election.

Managers of Election.—The following managers of election have been appointed to hold the election at the various precincts in the said county:

Camden Opera House—J E Alexander, W F Russell, W S Dodd.

Mt. Zion Church—E T McCoy, T A Moore, J B Marshall.

Westville—D F Owen, J A McDowell, I. M Truesdell.

Stockton—J C Humphries, J E Pearce, Ed Workman.

Kirkley's Store—T R Kirkley, James Horton, Edward Kirkley.

Liberty Hill—E L Jones, G R Clement, W A Cunningham

Cleveland—J F West, Allen Murchison, R T Hollard.

Blaney—Elmore Brown, J W Wood, S E Ross.

Lang's Mill—A E Kennedy, Willie Kinard, J M Porter.

Rabon's X Roads—A W Rabon, J K Smith, R T Mickle.

Cantey—J E Creed, H Dowey, B R Truesdel.

Hermitage Cotton Mills—W J Christian, B B Shirley, C L Bradley.

Pine Tree Cotton Mill—J D McCaskill, J K Beckham, F R Twitty

Bethune—D M Bethune, S T Gardner, Jas A McCaskill.

Buffalo—J R Catoe, M A Shaw, J M Sowell.

Stoke's School House—W H McCaskill, R L Pate, J W Catoe.

Shaylor's Hill—S W Hornsby, R M Drakeford, R L Smyrl.

Brewer's Store—G F Hammond, E F Heron, S N Hammond

Hanging Rock—N B Taylor, B M Jones, F P Truesdel.

McLean's Branch—Alex Shaw, J S B Elliott, L A Vickery

Raley's Mill—J B Munn, J L Catoe, W D Sergers.

The Managers at each precinct named above are requested to delegate one of their number to call at the Court House on Saturday, November 5th, and secure boxes and blanks for the election.

JOHN S. BROWN,
D. G. FLETCHER,
W. A. CUNNINGHAM,
Commissioners of State and County Elections for Kershaw County, S. C.
October 11, 1910.

State of South Carolina,
County of Kershaw.

Notice is hereby given that the General Election for Representative in Congress will be held at the voting precincts fixed by law in the County of Kershaw on Tuesday, November 8, 1910, said day being Tuesday following the first Monday, as prescribed by law.

The qualifications for suffrage are as follows:

Residence in State for two years, in the County one year, in the polling precinct in which the elector offers to vote, four months, and the payment six months before any election of any poll tax then due and payable: Provided, That ministers in charge of an organized church and teachers of public schools shall be entitled to vote after six months' residence in the State, if otherwise qualified.

Managers of election must require of the voter the production of a registration certificate and proof of the payment of all taxes, including poll tax, assessed and collectible during the previous year. The production of a certificate or the receipt of the officer authorized to collect such taxes shall be conclusive proof of the payment thereof.

Before the hour fixed for opening the polls the Managers and Clerk must take and subscribe to the Constitutional oath. The Chairman of the Board of Managers can administer the oath to the other Managers and to the Clerk; a Notary Public must administer the oath to Chairmen. The Managers elect their Chairman and Clerk.

Polls at each voting place must be opened at 7 o'clock a. m., and closed at 4 o'clock p. m., except in the City of Charleston, where they shall be opened at 7 a. m. and closed at 6 p. m.

The Managers have the power to fill a vacancy; and if none of the Managers attend, the citizens can appoint from among the qualified voters, the Managers, who, after being sworn, can conduct the election.

At the close of the election, the Managers and Clerk must proceed publicly to open the ballot boxes and count the ballots therein, and continue without adjournment until the same is completed, and make a statement of the result for each office, and sign the same. Within three days thereafter, the Chairman of the Board, or some one designated by the Board, must deliver to the Commissioners of Election the poll list, the boxes containing the ballots and written statements of the result of the election.

Managers of Election—The following Managers of Election have been appointed to hold the election at the various precincts in the said County:

Camden—J. J. Goodale, T. B. Bruce and R. D. Williams.

Bethune—H. L. Baxley, K. T. Estridge and J. N. Nicholson.

Westville—T. B. Clyburn, J. T. Owen and H. J. Munn.

Buffalo School House—M. A. Shaw, D. L. Catoe and J. M. Sowell.

Kirkley's Store—T. R. Kirkley, H. T. Horton and S. A. West.

Brewer's Store—S. N. Hammond, G. F. Hammond and T. J. Moseley.

McLain's Branch—W. H. Collier, Alex Shaw and Kenneth McCaskill.

Mt. Zion Church—Rufus Moseley, W. B. Lee and W. L. Stokes.

Stockton—W. R. Gardner, B. M. Pearce, Jr., and J. C. Humphries.

Hanging Rock—L. C. Hough, I. R. Hayes and F. P. Truesdel.

Liberty Hill—G. R. Clements, R. C. Jones and W. K. Thompson.

Rabon's Cross Roads—Dannie Rabon, J. M. Mickle and Wm. Kelly.

Lang's Mill—W. H. Tiller, A. E. Kennedy and Willie Kinard.

Blaney—J. M. Butler, T. M. Thornton and Simon Rees.

Shaylor's Hill—L. B. Ogburn, Henry Drakeford and Lewis Young.

Raley's Mill—M. W. Hough, W. D. Hilton and P. L. McNaughton.

Stokes' School House—H. A. Pate, C. C. Pate and H. H. Pate.

Cantey Hill—T. J. Turner, Henry Barfield and Burrel Barfield.

Cleveland School House—P. T. Bruce, P. T. Bruce, Jr., and A. B. Shiver.

The Managers at each precinct named above are requested to delegate one of their number to secure the ballot boxes and blanks for the election at the office of The Wateree Messenger on Saturday, November the 5th, 1910.

HENRY E. BEARD,
JOE HOUGH,
J. A. GRIGSBY,
Commissioners of Federal Election for Kershaw County, S. C.
October 10, 1910.

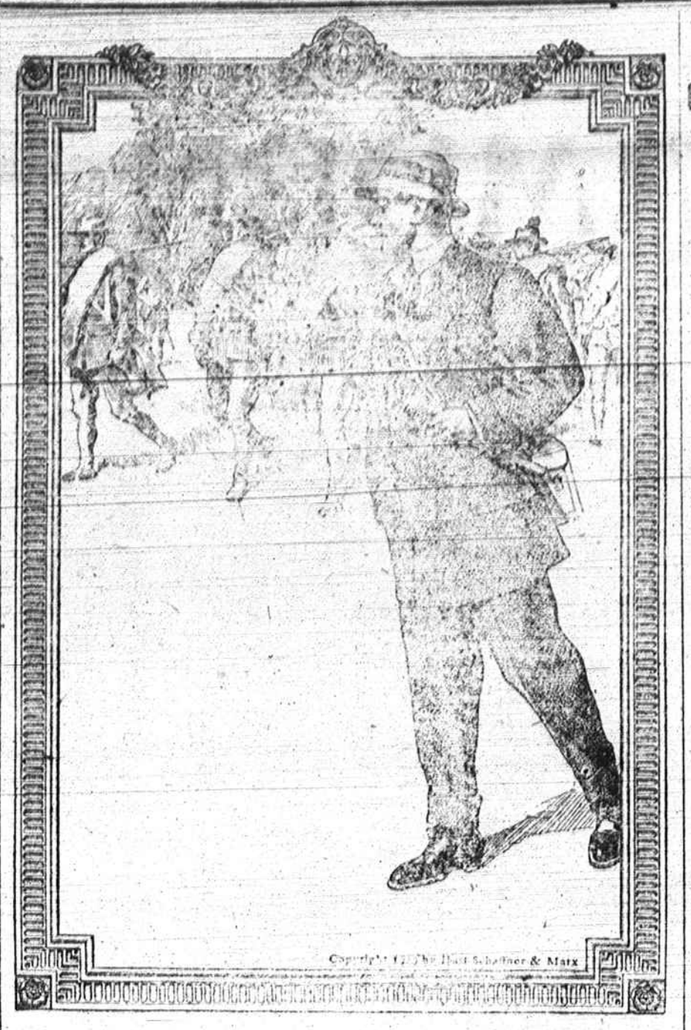

MEN WHOM WE CLOTHE

Look distinguished anywhere; at home or abroad. The clothes we put on a man make him look well dressed. Because they're

Hart Schaffner & Marx clothes

all wool fabrics, high class tailoring, correct fit, perfect style.

The new models for fall and winter are very striking; you'll find your idea well carried out in them.

Suits $20. to $50. Overcoats $18. to $50.

BARUCH-NETTLES COMPANY

THE GREAT FALL SHOW

OF SEASONABLE MERCHANDISE OF MERIT

IS NOW ON

IN OUR BIG STORE

We want to impress the buying public with the fact, that notwithstanding the ruling high prices for nearly everything that is worn; we are as is always the case able to take care of the wants of the buying public, and at a big saving too, we will show to every ones satisfaction, that we have bought the goods at mighty good prices, and very few will be the items of MERCHANDISE OF MERIT that will cost any more than last season, and a great many items will be shown at prices even less than last season.

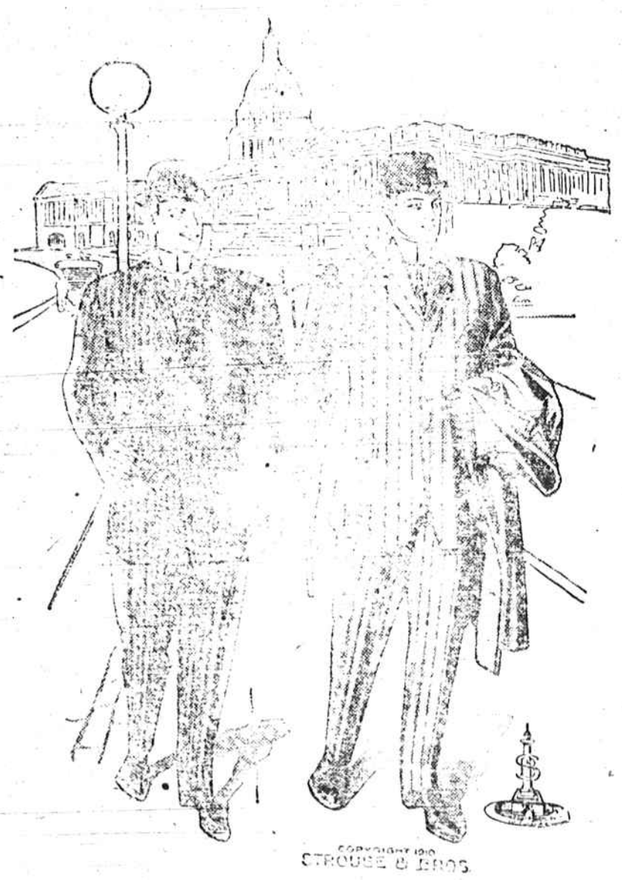

MEN'S SUITS

High Art is the name, and High Art is the kind of workmanship

High Art is the kind of material used in High Art clothing. You can do better here and you should always come here, we are always glad to see you, and will always save you money. Better come here all the time. The gents furnishings department is now thoroughly equipped. Call on us.

HIRSCH BROS. & CO.

"The Big Store."

Camden, — — South Carolina.