

**The Camden Chronicle**

PUBLISHED EVERY FRIDAY  
BY  
W. L. McDOWELL

Business locals, 5 cents per line each in  
month.  
Communications will be published when  
of interest to the general public and  
not of a defamatory nature. No re-  
sponsibility will be assumed for the  
views of correspondents.  
Subscription Rates:—One year, \$1.50  
six months, 75 cents; three months, 40  
cents.

All communications addressed to this  
paper must be accompanied by the true  
name and address of the writer, in or-  
der to insure attention. Reflected man-  
uscripts will not be returned.

Candidates Cards for County office  
\$5.00. Congressional \$10.00. Gen-  
eral for contract advertising will be an-  
nounced upon application at the office.  
RATES FOR ADVERTISING:—Ordinary  
transient advertisements, first insertion  
\$1.00 per square; each subsequent in-  
sertion 50 cents per square.

CAMDEN, S. C., SEP. 14, 1910

We are glad to learn from Mr.  
M. G. Carrison, Jr., the excellent  
Secretary of the County Fair As-  
sociation, that the exhibits for the  
Fair are coming in right along.  
This is right. Let the good work  
go on, and let's have a Fair that  
we will all be proud of.

The Lancaster News offers the  
following solution of the bagging or  
tare question: Make your sales  
weigh only 350 pounds and you get  
all the tare to which you are entitled,  
namely, 6 per cent.; for 6 per cent  
of 350 lbs. is 21 lbs. Six yards of  
bagging weigh 12 lbs. and the ties  
weigh 9 lbs making 21 lbs.

Lugoff Route No. 1.  
Editor Camden Chronicle:—  
"Large streams from little fountains  
flow,  
Tall oaks from little acorns grow."

And so it is. Route No. 1, Lugoff  
S. C. began operation Sept. 1, 1902  
Since that time I have made 2456  
rounds, have traveled 61400 miles,  
have handled 500,000 pieces of mail  
have brought in 3325 money order  
applications and \$64,000, made a  
mistake of 25 cents in the count and  
paid it, only 25 cents in all of the  
64,000 dollars.

I have owned 14 horses, 6 buggies,  
2 carts, 2 overcoats and 1 suit of  
clothes. If "Uncle Sam" don't  
raise my wages or lower the  
price of horses and horse feed, he  
will have a chance to "pack" the  
mail around with his own legs,  
for I will quit. We carriers are not  
getting enough. I got about \$32.  
per month after all route expenses  
are paid. I could not say "goodby"  
to some of my friends without shed-  
ding tears, and crying makes one's  
face ugly, so I am hoping and think-  
ing too, that "Uncle Sam" will give  
me a raise of about three hun-  
dred dollars. I serve some of the  
best people in South Carolina, some  
are not. I am quite sure that I am  
serving some of the kindest white  
and colored people in this county.  
There is not a better class of negroes  
in the state than live on route 1, Lu-  
goff, S. C. Many of them are fairly  
well educated and in good circum-  
stances. I have no truer friend than  
some of the negroes on my route. I  
will give you the names of a few of  
the best: Jan. Griffin, J. H. Harrell,  
Jury Wood, R. L. Harris and wife  
Laura—the best colored woman in  
the south, W. S. Wood, Tius Wil-  
hams, Ben Gettys, Robt Danham  
Sr., Ruben Wood and many others  
that are real good people and are  
as good and true friends as I have.

I have mentioned the butter milk  
so often, will just say now that it's  
measure is 16 barrels that I have  
hailed from Mrs. J. L. Gettys—don't  
cost one cent either. At least 5  
days out of the week I bring home  
fruit, vegetables, etc.  
"What makes the lamb love Mary?"  
Mary loves the lamb you know."  
Our post mistress is a nice little girl  
And treats us carriers real fine.  
Is making big money in a mercantile  
way,  
And is happy and contented in  
mind.

W. R. Reasonover,  
Carrier Route 1, Lugoff.

Sand Hill Items.  
We are now getting the showers  
that our potatoes and peas, collards,  
turnips, fall cabbage, etc., have been  
needing; that are looking fine and as  
old Ned says we can have hog and  
turnip soup and watch night come on  
we can fast and pray and eat chick-  
ens, oh Uncle Ned if that be dark  
night all day you go dat way and I  
go tudder way, you get all egg you  
can, I get all egg I can and we help  
send Gabriel horn to do other side of  
the Northsea pole and getder them  
negroes and Esquimaux all to gedder  
around that big high pole that dem  
big wise men quarrel about climbing  
up to put that United States or Un-  
cle Sam's shirt so dose odder worlds  
be scared that big redden shirt  
flopping like the bald head eagle's  
wings kech them, but old patience  
say de pole rot and fall down and  
roll down in Africa and Mr. Roosevelt  
go down busting possum find it  
stick end in sand and tie his big  
shirt on it but Mr. Bryan go down  
there put free tariff button on collar  
then we boys hollow kurrak for Dix-  
ie.  
Rambler.

**MONEY TO LOAN.**  
On Improved Real Estate. Easy terms.  
CLARKE & VAN TRESKOW,  
Sep. 1, 1909.

**Statement  
of the Condition  
of The Bank of Camden,  
Camden, S. C.**

The condition of The Bank of  
Camden at the close of  
business Sept. 22nd,  
1910.

**RESOURCES.**

Loans and Discounts	\$414,539 37
Bonds and stocks own- ed by the bank	70,000 00
Banking House	13,365 45
Other Real Estate owned	2,278 47
Furniture and Fixtures	1,556 75
Due from Banks and Bankers	37,185 72
Currents	9,603 00
Gold,	2,295 00
Silver and other minor coin	1,043 44
Checks and Cash Items	7,833 14
Total,	\$559,600 34

**LIABILITIES.**

Capital stock paid in	\$100,000 00
Surplus Fund	50,000 00
Undivided Profits, less current expenses and taxes paid	22,644 63
Due to Banks and Bankers	782 80
Dividends Unpaid	18 00
Individual Deposits sub- ject to check	192,186 57
Savings Deposits	103,998 24
Bills Payable, including certificates for mon- ey borrowed	90,000 00
Total,	\$559,600 34

Before me came C. H. Yates,  
Cashier of the above named bank,  
who being duly sworn, says that the  
above and foregoing statement is  
a true condition of said Bank, as  
shown by the books of said bank.

Sworn to and subscribed before  
me, this 26th day of Sept., 1910  
J. B. WALLACE,  
Notary Public.

Correct—Attest.  
W. M. Shannon, }  
Leo Schenk, } Directors.  
H. G. Carrison }

**TAX NOTICE.**

Office of Treasurer Kershaw County,  
Camden, S. C., Sept. 27, 1910.

Notice is hereby given that the books  
will be open for collecting State, county  
and school taxes from October 15, 1910,  
to March 1st, 1911. A penalty of one per  
cent will be added on all taxes unpaid  
by January 1st, 1911. A penalty of two  
per cent on all unpaid by Feb. 1st, 1911.  
A penalty of seven per cent will be added  
on all unpaid March 1st, 1911.

The rate per centum for Kershaw  
county is as follows:

Mills	
State taxes	5 3/4
School taxes	5
County taxes	4 1/4
Railroad taxes	1 3/4
Court House Bonds	1 1/4
Roads	2
Interest on Bridge Bonds	3 1/4
Total	18 3/4

The following special levies have been  
made also:

Mills	
Interest on School Bonds District No. 1	1 1/2
Special School tax Dist. No. 1	3 3/4
" " " " " " " " " " " "	2
" " " " " " " " " " " "	1 1/2
" " " " " " " " " " " "	7
" " " " " " " " " " " "	10
" " " " " " " " " " " "	11
" " " " " " " " " " " "	12
" " " " " " " " " " " "	12 1/2
" " " " " " " " " " " "	13
" " " " " " " " " " " "	15
" " " " " " " " " " " "	19
" " " " " " " " " " " "	22
" " " " " " " " " " " "	27
" " " " " " " " " " " "	40
" " " " " " " " " " " "	46

The poll tax \$1, road tax \$2.  
All information as to taxes will be  
furnished upon application.  
D. M. McCASKILL,  
County Treasurer.

**Approximate Apportionment of  
School Funds. Year beginning  
July 1st, 1910, and ending  
June 30th, 1911.**

Dist. No.	Cash Bal. June 30th, 1910	Poll Tax	Constitutional 3 Mill	Dog Tax	Special Levy	Total
1	679 12	625 00	2,458 00	68 00	5,200 00	\$3,650 12
2	210 11	340 00	1,350 00	55 00	580 00	3,235 11
3	816 71	150 00	423 00	33 00	192 70	1,615 41
4	776 83	55 00	197 00	10 00	265 00	1,383 83
5	305 04	75 00	210 00	21 00	671 04	1,261 04
6	29 95	27 00	115 00	7 00	178 95	339 90
7	244 17	63 00	227 00	11 00	70 00	615 17
8	28 51	140 00	597 00	31 00	796 51	1,493 02
9	905 09	330 00	690 00	62 00	1,887 09	3,874 18
10	376 04	125 00	298 00	45 00	190 00	1,634 04
11	196 57	135 00	517 00	28 00	448 00	1,224 57
12	582 96	185 00	713 00	30 00	630 00	2,160 96
13	129 68	47 00	184 00	8 00	368 68	699 36
14	234 04	70 00	265 00	26 00	591 04	1,185 04
15	336 12	48 00	115 00	6 00	500 12	1,015 12
16	33 33	202 00	850 00	50 00	1,333 33	2,468 66
17	70 73	155 00	644 00	25 00	565 00	1,254 73
18	108 73	77 00	295 00	8 00	545 00	933 73
19	295 69	155 00	621 00	31 00	285 00	1,387 69
20	98 93	12 00	114 00	4 00	228 93	453 86
21	279 01	70 00	310 00	20 00	679 01	1,278 02
22	463 57	150 00	481 00	28 00	388 00	1,463 57
23	436 61	28 00	185 00	10 00	590 01	1,245 62
24	71 56	40 00	148 00	10 00	264 56	524 52
25	96 21	35 00	160 00	3 00	304 21	599 42
26	18 86	52 00	160 00	10 00	108 00	348 86
27	11 69	25 00	108 00	6 00	180 00	320 69
28	43 15	14 00	183 00	5 00	25 00	269 15
29	185 99	50 00	270 00	4 00	448 00	957 99
30	13 28	70 00	280 00	18 00	825 00	636 28

**I. J. MCKENZIE,**  
Superintendent of Education.

**Enterprise Building & Loan  
Association.**

Organized August 1, 1883.  
**NINTH SERIES.**  
On January 1, 1911, the Enterprise  
Building & Loan Association will orga-  
nize the Ninth (9th) Series. Books of  
subscription for stock now open at the  
office of the Secretary and Treasurer—One  
dollar per share payable monthly.  
W. E. JOHNSON,  
Sec. & Treasurer.  
Camden, S. C., Sept. 29rd, 1910.

**NOTICE OF APPLICATION FOR  
Discharge As Guardian.**

Notice is hereby given that my wards,  
Leolin and Willie Waters, children of  
myself and of the late W. N. Waters, and of  
whom I am guardian, having become of age  
I will open month from this date, on Satur-  
day, October 29, 1910, at 11 o'clock in the  
forenoon, apply to the Judge of Probate  
for Kershaw County for a Final Discharge  
as Guardian of said wards.  
AMANDA E. HALL,  
Camden, S. C., Sept. 29, 1910.

**Real Estate.**

All parties having houses, lots or coun-  
try property for sale will please  
write me at Lancaster, S. C., or see Mr.  
L. A. Kirkland, of Camden.  
I'll list your property, advertise it and  
sell same at a small commission—no sale  
no pay.

**FOR SALE.**

200 acres on West bank of Wateren  
river. Some fine land and good timber  
on this tract. J. N. Jones tract near S A  
L. treatle. Price \$20 an acre.  
20 acres near Seaboard passenger sta-  
tion. Very cheap considering the desir-  
able location and quality of land. \$800.  
100 acres on Southern R. R. about 7  
miles north of Camden. Vaughan place.  
\$4000.  
150 acres on Camden—Cheraw road  
about 7 miles from Camden. \$10 acre.  
500 acres 4 miles below Camden on  
Charleston road. Some good timber and  
a fine lot of wood on this place. \$8 per  
acre.  
100 acres, the Ellerbe place. 3 miles  
north of Camden, west side Liberty Hill  
road. Enough cleared land for two horse  
farms. One tenant house. A nice loca-  
tion and a place that can be improved.  
\$3000.  
60 acres 6 miles north of Camden on  
Liberty Hill road—the Kirkland place.  
Rents for \$100 or over. Price \$650.  
180 acres near Liberty Hill, Mrs.  
Frank Parker; adjoins lands worked by  
Clara Cunningham; nearly all in pin-  
woods. Price \$5 per acre.  
1475 acres, one mile north of Liberty  
Hill, known as the Perry place. 405 acres  
in cultivation which rents for 30 acres of  
cotton, 600 acres in woods which will  
bring three to four million feet of lumber and  
cut in many thousand cords of wood, and  
principally in old field and pasture. Part  
level, part hilly and part rolling. Has two  
large beds of fine granite, two nice quarry  
sites with many million cubic feet of rock  
in sight. One large two-story house and  
twelve 3-, 3- and 5-room tenant houses;  
plenty running water, 10 springs and a  
number of wells on place. Price \$25,000.  
A 200-acre adjoining this tract of  
fine sand hill land—very clean at \$5 an  
acre, if taken up right off. This price  
will not stand very long as this land is  
sure to go higher—adjoining lands  
bringing \$6 to \$25 an acre—a chance to  
make good money.  
16 acres D. R. Williams, at north edge  
of Camden, fronts Broad St., on East  
Knight's Hill road on the North, and G.  
T. Little on the South; close in and has  
a fine view, price \$3650.  
10 lots in north Camden, fronting on  
Broad street, 60 feet front by 250 deep,  
nearly in front of Kirkwood Hotel. Nice  
level and very desirable for houses for  
the best of people. D. R. Williams lot;  
price \$350 a lot.  
Nice 6-room house, on a 32-acre  
lot in north east Camden fronting on Un-  
ion street and other lands of D. R. Wil-  
hams just south of John Boykin, former-  
ly the D. S. North place. Very desir-  
able for a truck or dairy farm; price  
\$5000.  
T. M. BELK, Real Estate Agt.,  
Lancaster, S. C.  
L. A. KIRKLAND, Agent at  
Camden.

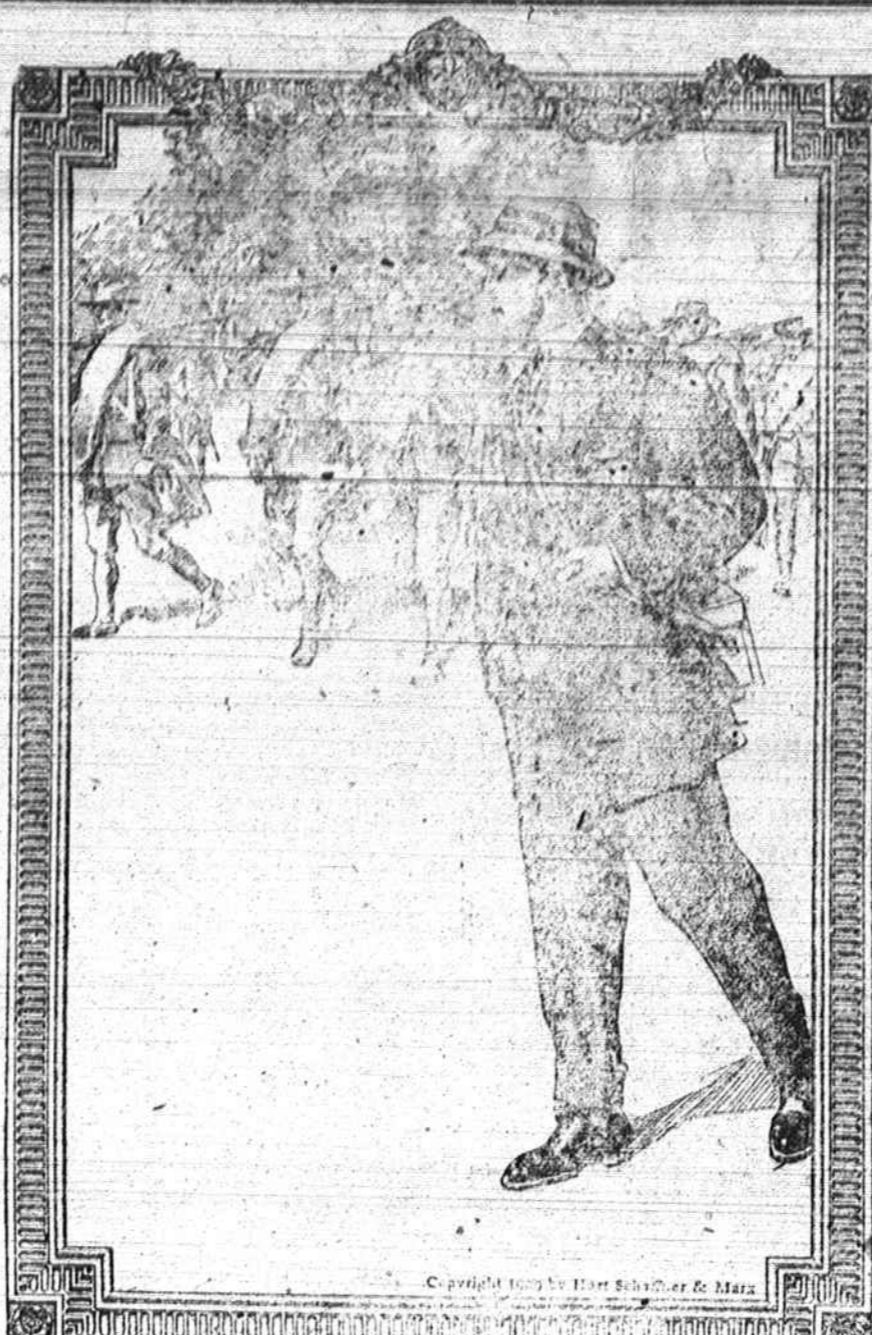

**MEN WHOM WE CLOTHE**

Look distinguished anywhere; at home or abroad. The  
clothes we put on a man make him look well dressed. Be-  
cause they're

**Hart Schaffner & Marx clothes**  
all wool fabrics, high class tailoring, correct fit, perfect style.  
The new models for fall and winter are very striking; you'll  
find your id-a well carried out in them.  
Suits \$20 to \$50. Overcoats \$18. to \$50.

**BARUCH-NETTLES  
COMPANY**

**LUMBER  
ROUGH AND DRESSED**

**Framing, Flooring, Ceiling,  
Weatherboarding,  
Moulding, etc.**  
Our prices can't be beaten  
or anything in the building  
line.  
No order too large or too small for our care-  
ful attention.  
See us before placing your order.

**DAVIDSON LUMBER CO.**  
(Near Southern Railway Depot)  
Phone 104 Camden, S. C.

**Undertaking.**

CALLS ATTENDED ANY HOUR DAY OR NIGHT  
EST. E. O. M'CREIGHT.

**NEW FALL IDEAS  
IN HATS WITH MANY NEW  
STYLES FOR YOUR  
SELECTION.**

A very cordial invitation is extended to  
all to come and inspect the handsome line of  
stylish Millinery I am displaying. Come  
whether you wish to purchase or not. It is  
pleasure to show these extremely becoming  
hats.  
**MISS MATTIE GERALD.**

**THE GREAT  
FALL SHOW**

**OF SEASONABLE  
MERCHANDISE OF  
MERIT  
IS NOW ON  
IN OUR BIG STORE**

We want to impress the buying  
public with the fact, that notwith-  
standing the ruling high prices for  
nearly everything that is worn; we  
are as is always the case able to take  
care of the wants of the buying pub-  
lic, and at a big saving too, we will  
show to every ones satisfaction, that  
we have bought the goods at mighty  
good prices, and very few will be the  
items of MERCHANDISE OF MERIT  
that will cost any more than last  
season, and a great many items will  
be shown at prices even less than  
last season.



**MEN'S SUITS**  
High Art is the name, and High Art  
is the kind of workmanship

High Art is the kind of material used in High Art clothing  
You can do better here and you should always come here,  
we are always glad to see you, and will always save you  
money. Better come here all the time. The gents furnis-  
ings department is now thoroughly equipped. Call on us.

**HIRSCH BROS. & CO.**  
"The Big Store."  
Camden, — — South Carolina.