One On The Judge.

"Repeat the words the defendant used," commanded counsel for the woman plaintiff in a case of slander being tried in the First Criminal court of Newark recently.

"I'd rather not," bashfully replied the defendant. "They were hardly words to tell to a gentleman."

"Whisper them to the judge, then," magnanimously suggested counsel—and the court was obliged to rap for order.—Lippincott's.

THIRD OPERATION PREVENTED

By Lydia E. Pinkham's Vegetable Compound

Chicago, Ill. — "I want to tell you what Lydia E. Pinkham's Vegetable Compound did for me. I was so sick that two of the best doctors in Chicago said I would die if I did not have an operation. I had already had two operations, and they wanted me to go through a third one. I suffered day and night from inflammation and a small tumor, and never thought of seeing a well day again. A friend told me how Lydia E. Pinkham's Vegetable Compound had helped her, and I tried it, and after the third bottle was cured."—Mrs. ALVENA SPERLING, 1468 Clybourne Ave., Chicago, Ill.

If you are ill do not drag along at home or in your place of employment until an operation is necessary, but build up the feminine system, and remove the cause of those distressing aches and pains by taking Lydia E. Pinkham's Vegetable Compound, made from roots and herbs.

For thirty years it has been the standard remedy for female ills, and has positively restored the health of thousands of women who have been troubled with displacements, inflammation, ulceration, fibroid tumors, irregularities, periodic pains, backache, bearing-down feeling, flatulency, indigestion, dizziness, or nervous prostration. Why don't you try it?

XANTHINE FOR THE HAIR

Restores Gray Hair to Natural Color
REMOVES DANDRUFF AND SCURF
Invigorates and prevents the hair from falling off
For Sale by Druggists, or Sent Direct by
XANTHINE CO., Richmond, Virginia
Price $1 Per Bottle; Sample Bottle 25c. Send for Circulars

For COLDS and GRIP.
Hick's CAPUDINE is the best remedy—relieves the aching and feverishness—cures the Cold and restores normal conditions. It's liquid—effects immediately. 10c., 25c. and 50c. at drug stores.

Children think not of the past, nor of what is to come, but enjoy the present time, which few of us do.

Take a Foot-Bath To-night

After dissolving one or two Allen's Foot-Tabs (Antiseptic tablets for the foot-bath) in the water. It will take out all soreness, smarting and tenderness, remove foot odors and freshen the feet. Allen's Foot-Tabs instantly relieve weariness and sweating or inflamed feet and hot nervousness of the feet at night. Then for comfort throughout the day shake Allen's Foot-Ease, the antiseptic powder, into your shoes. Sold everywhere, 25c. Avoid substitutes. Samples of Allen's Foot-Tabs mailed FREE, or our regular size sent by mail for 25c. Address Allen S. Olmsted, Le Roy, N. Y.

Foot-Tabs for Foot-Tubs.

In these times we fight for ideas, and newspapers are our fortresses.

For Red, Itching Eyelids, Cysts, Styes, Falling Eyelashes and All Eyes That Need Care, Try Murine Eye Salve. Aseptic Tubes, Trial Size, 25c. Ask Your Druggist or Write Murine Eye Remedy Co., Chicago.

Friendship is the marriage of the soul. So.-26-'10.

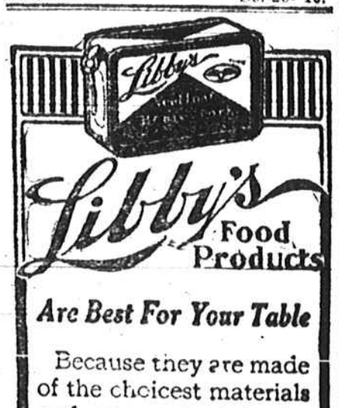

ATTEMPT TO BRIBE SENATOR GORE EXPOSED

Blind Member From Oklahoma Says $50,000 Was Offered Him

TO HELP KILL AN INDIAN BILL

Favorable Legislation by Congress Would Award Fees Aggregating $3,000,000 to Lawyer J. Frank McMurry and His Associates.

Washington, D. C. — Thomas P. Gore, the blind Senator from Oklahoma, startled the Senate by declaring that $25,000, with the suggestion of an increase to $50,000, had been offered to him in an effort to procure his assistance in killing a measure pending before Congress affecting contracts between certain attorneys in Oklahoma and the Choctaw and Chickasaw Indians.

He charged that more than $3,000,000 in legal fees was involved in these contracts, and that this amount would be lost to the attorneys if the legislation which he was fathering were enacted.

This charge by Senator Gore stirred the Senate as nothing has stirred it in a good many years, but Senator Gore added to the sensation a few moments later by declaring that the man who attempted to bribe him had said that a United States Senator and a member of the House of Representatives were interested in these contracts.

In the event of favorable legislation by Congress a fee of $3,000,000 is to be paid to J. Frank McMurry and his associates by the Choctaw and Chickasaw Indians of Oklahoma for effecting the sale of their coal and oil lands to a syndicate for $30,000,000.

Such was the charge made by Senator Gore. He added that one ex-Senator from Kansas and one ex-Senator from Nebraska had an interest in the prospective fee.

Thomas P. Gore is the Senator to whom a bribe was offered and by whom it was refused.

Charles E. Creager, of the Third Oklahoma District, is said by members of the Oklahoma delegation to be the member of the House to whom a bribe was tendered and who also refused it. But Mr. Creager himself denied that any one tendered him a bribe.

Mr. Gore did not give the name of the Senator interested in the fee, but plainly declared that Bird McGuire, of the First Oklahoma District, was the member of the House involved.

The ex-Senators brought into the matter are Chester I. Long, of Kansas, and John M. Thurston, Nebraska.

Mr. Gore says the Senator involved is a member of the Committee on Indian Affairs and the Congressman a member of the corresponding committee in the House.

The final conference report on the General Deficiency bill, as presented by Senator Hale for adoption, contained an amendment providing that all contracts made with the Chickasaw and Choctaw Indians must be approved by Congress before becoming effective. The report was adopted. An hour later Senator Gore arose in great excitement and said in part:

"I have just been informed that the conference report has not been conferred in by the House. I move to recall that measure from the House."

Senator Hale said the matter should be considered in conference.

The syndicate formed to purchase the coal and oil lands of the Indians, Mr. Gore said, was composed of J. Frank McMurry, Cecil Lyon, ex-Senator John M. Thurston, of Nebraska; ex-Senator Chester I. Long, of Kansas, and "Dick" Adams, of Washington, D. C. The price to be paid was $30,000,000. The lands, he said, are worth all the way from $30,000,000 to $50,000,000.

GOLDEN RULE CHIEF WINS.

Charges of Drunkenness and Immorality Not Sustained.

Cleveland, Ohio.—Frederick Kohler, the "Golden Rule" chief of police, who was suspended by Mayor Baehr upon the filing of charges of drunkenness and immorality, was acquitted by the Civil Service Commission and will be reinstated at once.

Kohler established a system of dealing with first offenders outside of court which gave him the name of "Golden Rule Chief." He was called "the best chief" by President Roosevelt.

On May 24 charges containing twenty-three counts were filed with the Mayor, and next day he was suspended. His trial before the commission began May 29.

ARREST BANKER, $272,000 LOSS.

Captain S. P. Gillett, Seventy Years Old, Naval Academy Graduate.

Evansville, Ind.—Captain S. P. Gillett, former president of the Citizens' National Bank, which suspended for two weeks in January, 1910, because of the discovery of a large volume of insecure loans, was arrested on a Federal indictment charging violation of the banking laws. He gave a $10,000 bond.

Captain Gillett is seventy years old. He was graduated from the United States Naval Academy during the Civil War, but retired from the navy forty years ago to become a banker. The losses in his bank were $272,000. The bank was reorganized.

FIRST RETURNS FROM CENSUS.

District of Columbia, 331,069, Increase For Decade of 18.8 Per Cent.

Washington, D. C.—The population of the District of Columbia is 331,069, according to the returns of the thirteenth decennial census.

The population for the District of Columbia in 1900 was 278,718, and in 1890, 230,392. This shows under the census of the current year an increase during the last ten years of 52,351, or 18.8 per cent. while the increase of the preceding decade was 48,326, or twenty-one per cent.

JURY MADE UP OF WOMEN.

Not Enough Men Available Since Fire Devastated Colorado Town.

Hahn's Peak, Col.—One of the first woman juries in a court of record in the United States was assembled in the County Court here by Judge Morning to pass on the sanity of Elizabeth Hutchinson. Hahn's Peak was almost wiped out by a recent fire, and the court could not locate enough eligible men in the town to make up the necessary jury of six.

The women were duly sworn, heard the evidence, and adjudged Miss Hutchinson insane.

CHARLTON CONFESSES HE KILLED BRIDE

Mystery of American Woman's Body in Lake Como Solved.

MURDERER CAUGHT AS HE LANDS

Victim Was Mary Scott Castle, of San Francisco, Divorced Wife of a Lawyer and Once a Noted Stage Beauty.

Hoboken, N. J.—The Lake Como murder mystery is solved. Porter Charlton, an American youth of good family, sought by the police of two continents, was arrested here as he stepped from the North German Lloyd liner Prinzess Irene. In less than an hour he had confessed without tremor that, in a fit of temper, he beat his wife into insensibility with a mallet, jammed her body in a trunk and sunk it in the waters of the Italian lake.

She was Mary Scott Castle, of San Francisco, a woman sixteen years his senior, the divorced wife of Neville H. Castle, a San Francisco lawyer, and a beauty.

She was thirty-seven years old. Captain Scott, her brother, appeared in her behalf last year, when she got in trouble by trying to shoot Lawyer William R. Craig in the Waldorf in New York City. This was before she married Charlton. The Captain interceded for his sister and she was discharged, Mr. Craig not pressing the complaint.

Charlton is only twenty-one and a son of Judge Paul Charlton, law officer of the Bureau of Insular Affairs at Washington, D. C., and a classmate of President Taft at Yale. The boy married Mrs. Castle in Wilmington, Del., last spring over his parents' protests. Ill-mated and both of erratic temperament, they sailed for Italy for their honeymoon. Murder brought it to an end and her body was found in the lake by fishermen on June 10.

There was an affecting scene when father met son in the Hoboken police station. The elder man wept bitterly, but the youthful prisoner maintained an air of unconcern. As they shook hands the father regarded him with pity and sorrow. "It's all right, boy," he said, between sobs. "We'll protect you."

"Don't worry, father," replied the boy. "Nothing matters, anyway, and it doesn't make any difference to me."

Fleeing from Italy under an assumed name, almost penniless and shabby of dress, Charlton on landing ran straight into the arms of Captain Henry Harrison Scott, U. S. A., the murdered wife's brother, and the detectives. He was taken to the Hoboken city jail, pending settlement of the complicated problem of extradition brought about by his arrest.

Captain Scott's foresight, directed so accurately that it falls little short of a weird premonition, resulted in young Charlton's arrest. Stationed at Fort Wright, on Fisher's Island, off New London, Conn., Captain Scott obtained hurried leave of absence and went to Hoboken to scan the passengers of incoming steamships.

He accompanied the prisoner to police court, but did not hear the heart-rending confession that poured from the young man's lips. Charlton, whose collapse after arrest seemed due to fear of Captain Scott, refused to make a statement in the army officer's presence and the latter left the room.

The confession is as follows:

"My name is Porter Charlton. I live at No. 204 West Fifty-sixth street, the Woodward apartments. I was born in Omaha, Neb., am twenty-one years old, and my occupation is that of a bank clerk.

"My wife and I lived happily together, although she was high tempered and so was I.

"On the night of the deed in Como she displayed the worst temper I ever saw her in. I told her if she didn't cease I'd put a stop to it. She flew into another violent temper and I took a sort of mallet with which I had been mending a table leg and struck her two or three times on the head and body.

"I then put the body into the trunk, and at about 12 midnight I dragged it down to the lake and threw it in. I remained in the village of Moltrasio, where our villa was, until the next day, when I went to Como. I remained in Como two days and then went to Genoa and boarded the Prinkess Irene.

"Spolatoff is absolutely guiltless. I have no defense to make and wish none."

NORTH MEXICO IN ARMS.

All Available Troops Sent to Border Towns.

El Paso, Texas.—Although the expected attack on the Mexican custom house at Naco, Sonora, Mexico, was frustrated by the arrival of soldiers from Cananea, the entire Mexican border from Cananea to Ciudad Porfirio Diaz, in Cohuila, opposite Eagle Pass, Texas, was in a state of revolutionary foment, and outbreaks were feared at a dozen places.

All available Mexican troops had been detailed along the border, with orders to suppress all disturbances with an iron hand.

Principal reliance is placed on the rurales, organized by President Diaz to prevent election riots. Many citizens have been pressed into service and armed to protect Government funds at the custom houses along the border.

Held For Smuggling.

Mrs. Walter B. Saunders and her niece, Miss Baugh, of Philadelphia, brought valuables from Europe not declared, and the articles were held by Custom House officials in New York City for redemption at four times the home value or forfeiture.

Irishmen Give Bryan a Dinner.

John E. Redmond, leader of the Irish Parliamentary party, and other noted Nationalists gave a dinner in honor of William Jennings Bryan at the House of Commons, London.

Five Indicted in Bank Case.

Martin J. Walsh, F. J. Wood and three others, whose names have not been disclosed, were indicted by the United States Grand Jury at Boston in connection with the wrecking of the National City Bank, of Cambridge, Mass.

Admits Forging $320,000 Town Notes.

John B. Lombard pleaded guilty at Cambridge, Mass., to all seven counts of an indictment charging him with the forgery of notes of the town of Framingham totaling $320,000 while he was treasurer of that place.

AGRICULTURAL LIME.

Its Value as a Fertilizer Rapidly Gaining Ground.

Atlanta, Ga. Special.—Realization by farmers of the Southeast of the great benefits to be secured by the use of agricultural lime and a consequent rapid increase in the consumption of that product are indicated in the report of the freight traffic department of the Southern Railway Company for May. The report shows that plants turning out this product at points on the Southern Railway in Virginia now have a daily capacity of 3,000 barrels and that additions and improvements now in progress and prospect will increase this output to 5,000 barrels daily in a short time, while only a few years ago the entire capacity was 75 barrels per day.

The use of agricultural lime and its beneficent effects, particularly on sour soil lacking nitrogen and consequently deficient in plant food, is attracting the attention of soil experts and agricultural writers as are few other subjects at this time. A most interesting paper showing the good effects to be obtained, entitled, "Bulletin No. 1," has been issued by the Virginia Truck Experiment Station, located at Norfolk. A number of bulletins on the same subject have been issued by the Bureau of Soils of the United States Department of Agriculture from which copies can be procured by farmers or anyone interested in soil improvement.

The government experiments and the experiences of individual farmers which are dealt with in these bulletins should prove of unusual interest to planters and farm land owners of the South Atlantic States since it is declared that in a great many sections of this territory where land is less productive than in more favored portions of the Southeast, the lack of fertility is in a large measure due to the acidity of the soil. Experiments by the federal and state departments of agriculture have developed the fact that this can best be corrected by the application of lime and the growing of leguminous plants. Lands which had been abandoned as practically worthless have been brought to a high state of productiveness in this manner as pointed out in the state and government publications which may be had for the asking.

Lime is not used in place of manure or commercial fertilizers, its use being entirely supplementary, and one of its chief advantages being the power which it gives soil to retain the manure or fertilizer applied to it.

There are large deposits of lime rock in practically every section of the Southeast and its use for agricultural purposes has been the basis of the great fertility of the famous Blue Grass Region of Kentucky, the Great Valley of Virginia, the fertile country of Tennessee and Northern Alabama and other notably productive areas. The Southern Railway Company is endeavoring to encourage the use of this product which the farmers of the South can find practically at their doors both by urging the erection of more plants for its preparation and by granting favorable tariffs for the transportation of the product.

President Finley of the Southern Railway Company whose office is located at Washington, D.C., is greatly interested in the efforts of farmers of the Southeast to improve their soils and on application from any farmer will gladly request the United States Agricultural Department to send him such literature as may be most helpful, or application may be made to the department direct.

A Package Mailed Free on Request of

MUNYON'S PAW-PAW PILLS

The best Stomach and Liver Pills known and a positive and speedy cure for Constipation, Indigestion, Jaundice, Biliousness, Sour Stomach, Headache, and all ailments arising from a disordered stomach or sluggish liver. They contain in concentrated form all the virtues and values of Munyon's Paw-Paw tonic and are made from the juice of the Paw-Paw fruit. I unhesitatingly recommend these pills as being the best laxative and cathartic ever compounded. Send us postal or letter, requesting a free package of Munyon's Celebrated Paw-Paw Laxative Pills, and we will mail same free of charge. MUNYON'S HOMOEOPATHIC HOME REMEDY CO., 53d and Jefferson Sts., Philadelphia, Pa.

Don't Wait Till Night

The moment you need help, take a candy *Cascaret*. Then headaches vanish, dullness disappears. The results are natural, gentle, prompt. No harsher physic does more good, and all harsh physics injure.

Vest-pocket box, 10 cents—at drug-stores. People now use a million boxes monthly. 653

So.-26-'10.

CONSTIPATION CURED — Wonderful discovery by a Druggist of 40 years' experience. DOES AWAY WITH ALL CATHARTICS. Send one dollar for my booklet and instructions. Positively your only expense FOR LIFE for this cause. SAMUEL E. BASS, Ph. G., Dept. 28, Canton, Ohio.

You Can't Come to New York to Do Your Shopping, but I am here, and ready to do it for you at lowest prices. Keep in touch with me. MRS. A. H. NORTHROP, shopper, Room 401, No. 500 Fifth Avenue, New York City.

Helpful Hints.

When you go to the field on a hot day, you take some drinking water along for yourself; but how about the horses? They get more thirsty in drawing the plow than you do in holding it, and they feel the need of a drink as much as you do. So put some in the wagon for them, too, if it's only a bucketful between them. They will not be so likely to overdrink when they get back to the stable for dinner.

POSTAL SAVINGS BANK BILL IS PASSED

Senate Adopts Taft Measure by a Vote of 44 to 25.

INTEREST AT 2 PER CENT. PAID

Postmaster-General, Secretary of the Treasury and Attorney-General to Manage the System—Deposits From One Dollar Up Accepted.

Washington, D. C.—Postal savings banks, as advocated by President Taft and provided for by the House, were authorized by the Senate by a vote of forty-four to twenty-five. Three Middle Western insurgents voted against the measure and will explain to their constituents later. Senator Chamberlin, of Oregon, was the only Democrat voting for the bill.

Before voting on the bill the Senate voted twenty-five to forty against an amendment offered by Senator Bristow, providing that bonds can be purchased from deposits by individuals at three instead of two and one-half per cent.

Much of the machinery of the Postal Banks system in the bill is left to a board of trustees consisting of the Postmaster-General, the Secretary of the Treasury and the Attorney-General, and they must report to Congress. They designate the offices at which receipts shall be received. One dollar will open an account, but not more than one hundred dollars shall be received in a given month and the account is limited to five hundred dollars. Smaller amounts may be accumulated through the use of postal saving stamps to be sent in upon a card in amount of one dollar or multiples.

Interest will be paid at the rate of two per cent., but not allowed on fractions of one dollar. Withdrawals may be made upon demand under rules made by the trustees. Postal savings funds may be deposited in banks organized and under the supervision of National or State laws and interest paid at the rate of two and one-fourth per cent. Five per cent. of the funds will be kept as a reserve with the Treasurer of the United States.

The Board of Trustees will accept from banks as security public bonds or other securities supported by taxing power, such as are approved by the trustees. Funds taken are to be deposited in the banks of the locality in proportion to their capital and surplus, but never to exceed the paid in capital of the bank. Not exceeding thirty per cent. of the funds may be withdrawn by the trustees for investment in bonds or other securities of the United States and the remainder in the banks may be withdrawn by the President when in his judgment the general welfare and interests require.

Depositors may surrender their funds and receive in lieu thereof registered bonds of the United States bearing two and one-half per cent. interest, running from one to twenty years. They will be issued only when no outstanding bonds are subject to call. Compensation, not to exceed one-fourth of one per cent., may be allowed postmasters of the fourth class for postal savings business. An appropriation of $100,000 is made to carry the law into effect.

CONFESSES TRUNK MURDER.

Says Woman With His Victim Helped Dispose of Body.

Portland, Ore. — Jesse B. Webb confessed the killing of W. A. Johnson, whose body was found in a trunk in the Union Station here. Webb said he killed Johnson in self-defense after a brawl between the two men in Johnson's room in a hotel.

Mrs. D. W. Kersch, who was arrested with Webb, is exonerated, but she conspired in placing the body in the trunk and sending it to the station.

Mrs. Kersch was supposed to be the wife of Johnson, but she admitted that she was the wife of Bert Kersch, a city employe of Seattle, and that she ran away with Webb a year ago.

SHE MAKES HERSELF A TORCH.

Woman Fires the Clothes She Had Saturated With Gasoline.

Cincinnati, Ohio. — Mrs. George Milliдger, sixty years old, wife of a wealthy retired baker, made a gasoline torch of herself in an attempt to commit suicide.

She will die from her burns. The Milliдgers recently built a fine home on the outskirts of Loveland. Mrs. Milliдger didn't want to leave the old homestead where she had spent so many years of her married life, and said she would never go to the new house alive.

FIRST PASSENGER FLIGHT.

Zeppelin Dirigible Makes a Journey From One City to Another.

Dusseldorf, Germany.—Aerial passenger service began here when Count Zeppelin's huge new dirigible balloon, the Deutschland, carrying eleven passengers, voyaged 300 miles from Friedrichshafen to Dusseldorf.

It was the trial trip of the first aerial liner in the world's history; the voyage was made precisely on the schedule that had been laid out and with the time accuracy of a crack steamship or express train.

Spain Closes Seven Schools.

The Government, at Madrid, Spain, closed seven schools conducted by the Order of Christian Brothers under the decree of May 31, which directed that unauthorized religious orders seek immediate authorization or dissolve.

Two States Admitted.

President Taft signed the Statehood bill admitting New Mexico and Arizona.

JANE ADDAMS GETS DEGREE.

Head of Hull House, Chicago, First Woman so Honored by University.

New Haven, Conn.—Miss Jane Addams, president of the National Conference of Charities and Correction and head of the Hull House, Chicago, was one of the recipients of the honorary degree of Master of Arts conferred at the 209th annual commencement at Yale.

Miss Addams is the first woman upon whom the university has conferred an honorary degree.

WHAT THE GUN WAS FOR

An automobile party was approaching a city, and presently came upon a score of men busily working the road with mules and plows and scrapers and picks and shovels.

"That's what I love to see!" exclaimed one of the automobilists. "Look at all those sturdy farmers, digging away to improve the road! That's enterprise! That's patriotism! Those men have the right spirit and men are convicts," was the reply.

more foresight than the average man. I wish this whole country were filled with such citizens. What a grand country this would be if every community had such a company of progressive citizens. And say, I wonder what that fellow with a shotgun thinks he is going to get here?"

"He is waiting for one of those enterprising road makers to slide out of place. He's a prison guard and those

We Give Away Absolutely Free of Cost

The People's Common Sense Medical Adviser, in Plain English, or Medicine Simplified, by R. V. Pierce, M. D., Chief Consulting Physician to the Invalids' Hotel and Surgical Institute at Buffalo, a book of 1008 large pages and over 700 illustrations, in strong paper covers, to any one sending 21 one-cent stamps to cover cost of mailing *only*, or, in French Cloth binding for 31 stamps. Over 680,000 copies of this complete Family Doctor Book were sold in cloth binding at regular price of $1.50. Afterwards, one and a half million copies were given away as above. A new, up-to-date revised edition is now ready for mailing. Better send NOW, before all are gone. Address WORLD'S DISPENSARY MEDICAL ASSOCIATION, R. V. Pierce, M. D., President, Buffalo, N. Y.

DR. PIERCE'S FAVORITE PRESCRIPTION

THE ONE REMEDY for woman's peculiar ailments good enough that its makers are not afraid to print on its outside wrapper its every ingredient. No Secrets—No Deception.

THE ONE REMEDY for women which contains no alcohol and no habit-forming drugs. Made from native medicinal forest roots of well established curative value.

Cook in Comfort You no longer need wear yourself out with the weakening heat of an intensely hot kitchen. You can cook in comfort.

Here is a stove that gives **no outside heat.** All its heat is concentrated at the burners. An intense blue flame (hotter than either white or red) is thrown upwards but not around. All the heat is utilized in cooking — none in outside heating.

New Perfection WICK BLUE FLAME Oil Cook-Stove

entirely removes the discomfort of cooking. Apply a match and immediately the stove is ready. Instantly an intense heat is projected upwards against the pot, pan, kettle or boiler, and yet there is **no surrounding heat — no smell — no smoke.**

Cautionary Note: Be sure you get this stove—see that the name-plate reads "New Perfection."

Why? Because The New Perfection Oil Cook-Stove is scientifically and practically perfect. You cannot use too much wick—it is automatically controlled. You get the maximum heat—no smoke. The burner is simple. One wipe with a cloth cleans it—consequently there is no smell.

The New Perfection Oil Cook-Stove is wonderful for year-round use, but especially in summer. Its heat operates upward to pan, pot, or kettle, but not beyond or around. It is useless for heating a room.

It has a Cabinet Top with shelf for keeping plates and food hot.

It has long turquoise-blue enamel chimneys. The nickel finish, with the bright blue of the chimneys, makes the stove ornamental and attractive. Made with 1, 2 and 3 burners; the 2 and 3-burner stoves can be had with or without Cabinet.

Every dealer everywhere; if not at yours, write for Descriptive Circular to the nearest agency of the

Standard Oil Company
(Incorporated)

For HEADACHE—Hicks' CAPUDINE
Whether from Colds, Heat, Stomach or Nervous Troubles, Capudine will relieve you. It's liquid—pleasant to take—acts immediately. Try it. 10c., 25c. and 50c. at drug stores.

You must pay for it every time the doctor asks to see your tongue.

Dr. Pierce's Pleasant Pellets first put up 40 years ago. They regulate and invigorate stomach, liver and bowels. Sugar-coated, tiny granules.

Do you keep your chickens, or do they keep you.

Mrs. Winslow's Soothing Syrup for Children teething, softens the gums, reduces inflammation, allays pain, cures wind colic, 25c. a bottle.

Poetry is to be found nowhere unless we carry it within us.

Skin Humor Lasted 25 Years.

"Cuticura did wonders for me. For twenty-five years I suffered agony from a terrible humor, completely covering my head, neck and shoulders, so even to my wife, I became an object of dread. At large expense I consulted the most able doctors, far and near. Their treatment was of no avail, nor was that of the —— Hospital, during six months' efforts. I suffered on and concluded there was no help for me this side of the grave. Then I heard of some one who had been cured by Cuticura Remedies and thought that a trial could do no harm. In a surprisingly short time I was completely cured. S. P. Keyes, 147 Congress St., Boston, Mass., October 12, 1909."

Face Covered With Pimples.

"I congratulate Cuticura upon my speedy recovery from pimples which covered my face. I used Cuticura Soap, Ointment and Resolvent for ten days and my face cleared and I am perfectly well. I had tried doctors for several months but got no results. Wm. J. Sadlier, 1611 Susquehanna Ave., Philadelphia, May 1, 1909."

Lord Bacon said that three things make a nation great and prosperous to wit: Fertile soil, busy workships, and easy conveyance for man and goods from place to place.

GRATIFYING PRAISE.

Ex-Congressman Ferrell, of New Jersey, Makes a Statement.

Thomas M. Ferrell, of Glassboro, ex-member of Congress, former State Senator, and Collector of International Revenue for New Jersey, says: "I suffered a great deal from a lameness across my back, accompanied by sharp, darting pains in my loins. I was unable to assume a comfortable position and was at a loss to know how to obtain relief. I found it through the use of Doan's Kidney Pills. I recommend them as a reliable kidney remedy."

Remember the name—Doan's. For sale by all dealers. 50 cents a box. Foster-Milburn Co., Buffalo, N. Y.

AN ITCHING SKIN

Is about the most troublesome thing there is. You know it if you've ever had any kind of skin trouble. But they all give way, disappear, every last one—every pimply, scaly, itching, eruptive kind of disease of the skin—when you treat them to a box of

HUNT'S CURE

well rubbed in. Nothing like it to make the skin healthy and smooth and free from sting, or itch or pain. Price is 50 cents a box, and one box is guaranteed to cure any one case or you GET YOUR MONEY BACK.

Ask Your Druggist for Hunt's Cure

A. B. RICHARDS MEDICINE CO., Sherman, Texas

Dropsy CURED Gives Quick Relief. Removes all swelling in 8 to 20 days; effects a permanent cure in 30 to 60 days. Trial treatment given free. Nothing can be fairer. Write Dr. H. H. Green's Sons, Specialists, Box B Atlanta, Ga.

FREE Send postal for Free Package of Paxtina. Better and more economical than liquid antiseptics FOR ALL TOILET USES.

PAXTINE TOILET ANTISEPTIC

Gives one a sweet breath; clean, white, germ-free teeth—antiseptically clean mouth and throat—purifies the breath after smoking—dispels all disagreeable perspiration and body odors—much appreciated by dainty women. A quick remedy for sore eyes and catarrh.

A little Paxtine powder dissolved in a glass of hot water makes a delightful antiseptic solution, possessing extraordinary cleansing, germicidal and healing power, and absolutely harmless. Try a Sample. 50c. a large box at druggists or by mail.

THE PAXTON TOILET CO., BOSTON, MASS.

So. 26-'19.