For HEADACHE—Hicks' CAPUDINE
Whether from Colds, Heat, Stomach or Nervous Troubles, Capudine will relieve you. It's liquid—pleasant to take—acts immediately. Try it. 10c., 25c., and 50 cents at drug stores.

What is left when honor is lost?


# OWES HER LIFE TO

## Lydia E. Pinkham's Vegetable Compound

Chicago, Ill.—"I was troubled with falling and inflammation, and the doctors said I could not get well unless I had an operation. I knew I could not stand the strain of one, so I wrote to you sometime ago about my health and you told me what to do. After taking Lydia E. Pinkham's Vegetable Compound and Blood Purifier I am to-day a well woman."—Mrs. WILLIAM AHRENS, 988 W. 21st St., Chicago, Ill.

Lydia E. Pinkham's Vegetable Compound, made from native roots and herbs, contains no narcotics or harmful drugs, and to-day holds the record for the largest number of actual cures of female diseases of any similar medicine in the country, and thousands of voluntary testimonials are on file in the Pinkham laboratory at Lynn, Mass., from women who have been cured from almost every form of female complaints, inflammation, ulceration, displacements, fibroid tumors, irregularities, periodic pains, backache, indigestion and nervous prostration. Every such suffering woman owes it to herself to give Lydia E. Pinkham's Vegetable Compound a trial.

**If you would like special advice about your case write a confidential letter to Mrs. Pinkham, at Lynn, Mass. Her advice is free, and always helpful.**



For Pain in Chest

For sore throat, sharp pain in lungs, tightness across the chest, hoarseness or cough, lave the parts with Sloan's Liniment. You don't need to rub, just lay it on lightly. It penetrates instantly to the seat of the trouble, relieves congestion and stops the pain.

**Here's the Proof.**

Mr. A.W. Price, Fredonia, Kans., says: "We have used Sloan's Liniment for a year, and find it an excellent thing for sore throat, chest pains, colds, and hay fever attacks. A few drops taken on sugar stops coughing and sneezing instantly."

# Sloan's Liniment

is easier to use than porous plasters, acts quicker and does not clog up the pores of the skin. It is an excellent antiseptic remedy for asthma, bronchitis, and all inflammatory diseases of the throat and chest; will break up the deadly membrane in an attack of croup, and will kill any kind of neuralgia or rheumatic pains.

**All druggists keep Sloan's Liniment.**
Prices 25c., 50c., & $1.00.
Dr. Earl S. Sloan,
BOSTON, MASS.



**To Cure a Cold in One Day**
Take Laxative Bromo Quinine Tablets. Druggists refund money if it fails to cure. E. W. Grove's signature is on each box. 25c.


The only worthy living thing is that which puts the soul on top.


**Grandmothers' Cure for Coughs, Croup and Bronchitis**
is now found at all drug stores (25c. a bottle) as Taylor's Cherokee Remedy of Sweet Gum and Mullein. By all means the best remedy for consumption, whooping cough, croup, colds. Remedy has been tested for 60 years and always gives satisfaction.


It takes more than headache cures to set the heart right.


Mrs. Winslow's Soothing Syrup for Children teething, softens the gums, reduces inflammation, allays pain, cures wind colic, 25c. a bottle.


Fire is the test of gold; adversity of strong men.—Seneca.


**In Winter Use Allen's Foot-Ease.**
The antiseptic powder. Your feet feel uncomfortable, nervous and often cold and damp. If you have sweating, sore feet or tight shoes, try Allen's Foot-Ease. Sold by all druggists and shoe stores, 25 cents. Sample sent free. Address Allen S. Olmsted, Le Roy, N. Y.


Religion is the touch of the infinite on all our affairs. So. 10-'10


**Gets at the Joints From the Inside.**
Rheumatism is an internal disease and requires an internal remedy. Rheumacide (liquid and tablets) removes the cause and stops the pain quickly. Oils and liniments will no more cure rheumatism than paint will change the fiber of rotten wood. Take Rheumacide and get well. For sale by druggists generally, or tablets by mail 25c. Booklet free. Boblett Chemical Co., Baltimore, Md.


**A Lively Squirrel.**

An old negro who lives in the country came into town one day and saw an electric fan for the first time in his life. The whirling object at once attracted his attention, and after gazing at it for several minutes with the greatest astonishment and curiosity he turned to the proprietor of the shop and said, "Say, boss, dat suttenly is a lively squirrel you got in dis yeah cage, but he's sho'ly goin' 'ter buss' his heart if he keep on makin' dem revolutions so fast!"—Tit-Bits.

Hope! thou nurse of young desire.


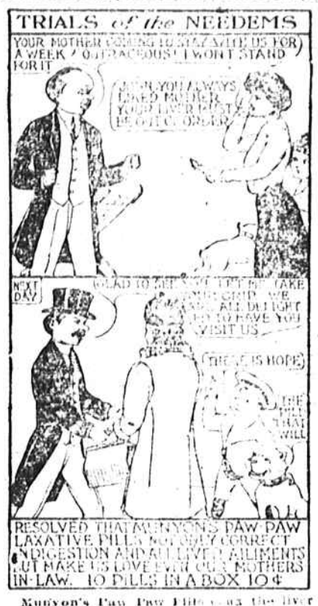


Munyon's Paw Paw Pills stir the liver into activity by gentle methods. They do not scour, gripe or weaken. They are a tonic to the stomach, liver and nerves; invigorate instead of weaken. They enrich the blood and enable the stomach to get all the nourishment from food that is put into it. The entire contents of a vial, they are soothing, healing and stimulating. For sale by all druggists in 10c and 25c sizes. If you need medical advice write Munyon's Doctors. They will advise by the best of their ability absolutely free of charge. MUNYON'S, 53d and Jefferson Sts., Philadelphia, Pa.



XANTHINE FOR THE HAIR
Restores Gray Hair to Natural Color
REMOVES DANDRUFF AND SCURF
For Sale by Druggists, or Sent Direct by
XANTHINE CO., Richmond, Virginia
Price $1 Per Bottle. Sample Bottle 15c. Send for Circular.

Your Medicine Chest Should Contain
PALATAL,
A CREAM OF CASTOR OIL,

BROWN'S BRONCHIAL TROCHES
An immediate relief for Hoarseness, Coughs, Sore Throat, Bronchial and Asthmatic Troubles. An article of superior merit, absolutely free from any harmful ingredient.
Price, 25 cents and $1.00 per box.
Sample on request.
JOHN I. BROWN & SON, Boston, Mass.


So 10-'10 (7fo.)


# SULPHUR

MANCOCK SULPHUR COMPOUND
TABLETS

LIQUID, LARGE, $1.00 SMALL 50c. Effective for Eczema, Itch, Ringworm, Poison Oak, Insect Stings, etc. All Skin Eruptions and Scalp Ailments.
You need not go to the Sulphur Springs this year, you a perfect Sulphur Bath and invigorating tonic Drink.
OINTMENT. LARGE JAR 50c SMALL 25c. Cures Eczema, Splendid for the Complexion, keeps the skin soft.
For Sale by Druggists. Manf'd by HANCOCK LIQUID SULPHUR CO., Baltimore, Md.
If your Dealer can't supply you, write us.



MR. GINNER!
Have you ever seen the
LUMMUS AIR BLAST GIN SYSTEM?

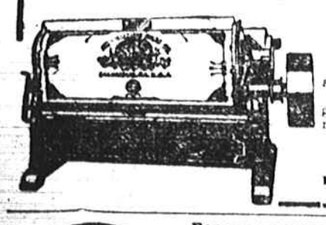

Do you want more money for your profits and at the same time less your labor? We have spent years perfecting a gin system that will meet the actual requirements and has accomplished it. Write us for full particulars and catalogue.
F. H. LUMMUS SONS CO., Columbus, Ga.
BRANCH OFFICE AND SHOW ROOMS
307 W. Trade St., Charlotte, N. C.



SPOHN'S DISTEMPER CURE
For DISTEMPER Hak Fye, Epizootic Shipping Fever & Catarrhal Fever.
Sure cure and positive preventive, no matter how horse, at any age are infected or "exposed." Liquid, given on the tongue, acts on the Blood and Glands, expels the poisonous germ from the body. Also Distemper in Dogs and Sheep and Cholera in Poultry. Largest selling horse remedy. Cures La Grippe among human beings and is the Kidney remedy. 50c. and $1 a bottle; $5 and $10 a dozen. Cut this out. Keep it. Show to your druggist who will get it for you. Free Booklet, "Distemper, Causes and Cures." Special agents wanted.
SPOHN MEDICAL CO., Chemists and Bacteriologists, GOSHEN, IND., U.S.A.



King's Business College
INCORPORATED
"A School With a Reputation For Doing High Grade Work."
One of the best equipped schools in the South. THE LARGEST. The strongest faculty. MORE GRADUATES IN POSITIONS than all other business schools in the state. BOOKKEEPING, SHORTHAND and ENGLISH. Write for handsome catalogue. Address KING'S BUSINESS COLLEGE, Raleigh, N. C. or Charlotte, N. C. We also teach Bookkeeping, Shorthand, Penmanship, etc., by mail. Send for Home Study Circular.


# PALMETTO HAPPENINGS

**News Notes of General Interest From All Parts of the State.**

**Delinquents and the Excise Law.**

Several hundred corporations of South Carolina are liable to a fine of not less than $1,000, and not more than $10,000, for not making the proper return to the collector of internal revenue as required by the excise tax law, which was enacted last year by congress.

Every mail brought hundreds of letters yesterday and the telephone and telegraph wires were used frequently by the heads of the different corporations of the State. Just how many filed the proper returns and just how many failed to can not be stated at this time. No statistics are available at the internal revenue office, for it will require several weeks to complete all of the data sent in.

Every corporation, insurance company, joint stock company, and association doing business in the State at any time during the past year was required to make return. Every corporation having a net income of over $5,000 is taxed 1 per cent under the excise tax law. Numbers of small companies have not made returns, as the managers were under the impression that a company that did not make over $5,000 was not required to report.

The number of corporations failing to make return is estimated as from 300 to 500. These companies will be fined at least $1,000, unless the time for the making the return is extended by congress.

Micah Jenkins, the collector of internal revenue at this place, has given wide publicity to the act.

**Life Imprisonment for Wealthy Planter.**

W. T. Jones has been refused a new trial by the State Supreme Court which heard his appeal on Monday, Jan. 3rd. This announcement of the highest tribunal in the State of South Carolina removes the hope of the prisoner in his fight for liberty.

The history of the now famous Jones case is one that has excited widespread interest, because of the prominence and wealth of the principals, and the very sensational features brought out at the inquest and at the trial, and the hard fought, continued and able efforts that have been put forth by the defendant's counsel in the attempt to keep him from having to receive the punishment provided by law and imposed by the presiding judge after the jury hearing the case had rendered a verdict of guilty of murder with recommendation to mercy.

It was on Sunday night, July 5th, 1908, that W. T. Jones, one of the largest land owners and wealthiest men in that section poisoned his wife, who died in agony, repeating the Lord's prayer.

**"The South Carolina."**

The battleship, "South Carolina," has been placed in commission at the Philadelphia navy yard. She and her sister ship, the "Michigan," are the most powerful vessels in the navy. The new ship will sail on Sunday for Hampton Roads and later will proceed to Charleston. There it will be given a handsome silver service by the Daughters of the American Revolution.

**Rain and Temperature.**

The greatest amount of precipitation in any 24 hours in South Carolina during February was 4.33 inches on the 23rd and 24th. The total for the month was 6.98 inches, and the average for 23 years is 4.75. In the miscellaneous phenomena of days, two, three days; thunderstorms, four days.

**S. C. Advertised in West.**

That South Carolina is well advertised throughout the West is aptly shown by a letter received by the Department of Agriculture. The writer of the letter is a farmer residing in the Yellowstone river valley and he asks what ingredients are to be used to make his molasses brighter.

**Commits Suicide.**

In bad health, and suffering from a series of incurable carbunkles, W. P. Williams, for years foreman of the planing mills, of the Sumter Pine & Cypress Co., Sumter, S. C., put an end to all of his earthly trouble by shooting himself in the head.

**Midnight Marriage.**

Charles C. Cooper, a well-known salesman in Columbia, S. C., and Miss Julia L. Abernethy, of Charlotte, N. C., were married in the parlor of the Harbine Hotel Wednesday morning shortly after midnight.

**Palmetto Fronds.**

Senator Tillman will take a trip to Europe as soon as he has recovered sufficiently to travel.

Thirty cases were disposed of at the criminal court of Darlington and $2,000 in fines collected.

George Metts, a well-to-do farmer, of Branchville, is dead. He buried his son last Thursday.

Miss Mermonie Wyson, of Florence, was badly burned at her home while attempting to make a fire.

The city council of Florence has awarded a contract for building a sewerage system.

Plans are on foot in Chester for the organization of a knitting mill. The enterprise is under the management of E. R. Reid, of Newberry.

Maj. Edward Willias, a well-known citizen of Charleston, is dead.

An important farmers' telephone line will soon be connected with the telephone exchange of the Southern Bell and Telegraph Co. in Orangeburg. The line will extend about 7 miles from Orangeburg out on the Cannon Bridge road.

(Fac-simile of the genuine package slightly reduced.)

# BURDENS LIFTED FROM BENT BACKS

Weary is the back that bears the burden of kidney ills. There's no rest nor peace for the man or woman who has a bad back. The distress begins in early morning. You feel lame and not refreshed. It's hard to get out of bed. It hurts to stoop to tie your shoes. All day the ache keeps up. Any sudden movement sends a sharp twinge through the back. It is torture to stoop or straighten. At night the sufferer retires to toss and twist and groan. Backache is kidney ache—a throbbing, dull aching in the kidneys. To cure backache you must first cure the kidneys. Plasters or liniments won't do. You must get at the cause, inside.

## DOAN'S KIDNEY PILLS CURE SICK KIDNEYS

**BACKACHE, DIZZINESS, NERVOUSNESS**
**Completely Relieved by Doan's Kidney Pills in Two Tests.**

Mrs. P. W. Bessinger, 1328 Taylor St., Columbia, S. C., says: "I heartily recommend Doan's Kidney Pills, knowing from experience that they are a valuable remedy. Several years ago I suffered severely at times from pains in the small of my back and often felt dizzy and nervous. The kidney secretions were irregular in passage and caused me much annoyance. Hearing Doan's Kidney Pills highly recommended I procured a supply, and after taking the contents of several boxes I was so greatly relieved that I considered it unnecessary to continue their use. Recently I felt a slight recurrence of my trouble, but I immediately began using Doan's Kidney Pills and was relieved."

***HOW TO TELL WHEN THE KIDNEYS ARE DISORDERED.***

PAINFUL SYMPTOMS — Backache, sideache, pains when stooping or lifting, sudden sharp twinges, rheumatic pains, neuralgia, painful, scanty or too frequent urination, dizzy spells, dropsy.

URINARY SYMPTOMS—Discolored or cloudy urine. Urine that contains sediment. Urine that stains the linen. Painful passages. Blood or shreds in the urine. Let a bottleful of the morning urine stand for 24 hours. If it shows a cloudy or fleecy settling, or a layer of fine grains, like brick-dust, the kidneys are disordered.

**TWO YEARS CURED.**
**Backache, Kidney and Bladder Trouble Disappeared For Good.**

J. A. Wirt, Russell St., Canisteo, N. Y., says: "I had kidney and bladder trouble for more than a year. My back was lame and I had an ache across my kidneys day and night. For days at a time I could not stoop or lift, and if I attempted to do so sharp shooting pains radiated through my body. The kidney secretions were unnatural and there was much sediment in them. The passages were also too frequent and caused me much annoyance. Having Doan's Kidney Pills brought to my attention I obtained a box. Their use brought relief in a few hours, and the contents of four boxes completely cured me. At that time I told of my experience in a public statement, and can now say that during the years which have since elapsed I have found Doan's Kidney Pills effective whenever I have taken them."

**A TRIAL FREE** Test Doan's Kidney Pills Yourself
...oon, mail it to Foster-...alo, N. Y. A free trial ...Kidney Pills will be ...ly. A. C. L.

...own fall of DOANS KIDNEY PILLS
...ces" DNEY PILLS
If the Pain Is There It's Your Kidneys
Sold ...t this store during ...STER-MILBURN CO. Buffalo, N.Y. Proprietors.



This is Cyrus O. Bates, the man who advertises Mother's Joy and Goose Grease Liniment, two of the greatest things known to humanity.

Mother's Joy is a Premium Cure and Never Fails

prices.



Clothing will pla ... this.
Special Case. Your Druggist will tell you that Murine Relieves Sore Eyes, Strengthens Weak Eyes, Doesn't Smart, Soothes Eye Pain, and sells for 50c. Try It in Your Eyes and in Baby's Eyes, for Scaly Eyelids and Granulation.


Toil is the sire of fame.


**Piles Cured in 6 to 14 Days.**
Pazo Ointment is guaranteed to cure any case of Itching, Blind, Bleeding or Protruding Piles in 6 to 14 days or money refunded. 50c


The happy man's without a shirt.


IN THE HOME
GOWAN'S PREPARATION is absolute protection against pneumonia, colds, croup, coughs, pains and soreness in lungs and throat. Relieves at once by destroying the inflammation and congestion. External and penetrating. $1.00, 50c, 25c. All druggists.


... again, but it isn't that way with an egg.

**How a Doctor Cured Scalp Disease.**

"When I was ten or twelve years old I had a scalp disease, something like scald head, though it wasn't that. I suffered for several months, and most of my hair came out. Finally they had a doctor to see me and he recommended the Cuticura Remedies. They cured me in a few weeks. I have used the Cuticura Remedies, also, for a breaking out on my hands and was benefited a great deal. I haven't had any more trouble with the scalp disease. Miss Jessie F. Buchanan, R. F. D. 3, Hamilton, Ga., Jan. 7, 1909."

**Kept With Barnum's Circus.**

P. T. Barnum, the famous circus man, once wrote: "I have had the Cuticura Remedies among the contents of my medicine chest with my shows for the last three seasons, and I can cheerfully certify that they were very effective in every case which called for their use."

The horse has no need for money, for he is never without fore quarters.

First Physician: "So you've lost Rogers as a patient. Didn't he respond to your treatment?" Second Physician: "Yes, but not to my dunning letters."—March Lippincott's. So. 10-'10.


Itch cured in 30 minutes by Woolford's Sanitary Lotion. Never fails. At druggists.


Successful and fortunate crime is called virtue.—Seneca.


H. H. GREEN'S SONS, of Atlanta, Ga., are the only successful Dropsy Specialists in the world. See their liberal offer in advertisement in another column of this paper.


Your superiority does not depend on your pedestal.


*Allen's Lung Balsam* has for years cured deep-seated coughs, colds and bronchitis. Everybody should know about it.


Only a coward will hide behind his conscience.


Dr. Pierce's Pleasant Pellets cure constipation. Constipation is the cause of many diseases. Cure the cause and you cure the disease. Easy to take.


No great deed are done without the doing of many little details.


**For COLDS and GRIP**
Hick's CAPUDINE is the best remedy—relieves the aching and feverishness—cures the Cold and restores normal conditions. It's liquid—effects immediately. 10c., 25c. and 50c. at drug stores.



# PISO'S
is the word to remember when you need a remedy for COUGHS & COLDS



# Worms
"Cascarets are certainly fine. I gave a friend one when the doctor was treating him for cancer of the stomach. The next morning he passed four pieces of a tape worm. He then got a box and in three days he passed a tape-worm 45 feet long. It was Mr. Matt Freck, of Millersburg, Dauphin Co., Pa. I am quite a worker for Cascarets. I use them myself and find them beneficial for most any disease caused by impure blood."—Chas. E. Condon, Lewiston, Pa., (Mifflin Co.)

Pleasant, Palatable, Potent, Taste Good, Do Good. Never Sicken, Weaken or Gripe, 10c, 25c, 50c. Never sold in bulk. The genuine tablet stamped C C C. Guaranteed to cure or your money back. 921

Dropsy CURED Gives Quick Relief.
Removes all swelling in 8 to 20 days; effects a permanent cure in 30 to 60 days. Trial treatment given free. Nothing can be fairer. Write Dr. H. H. Green's Sons, Specialists, Box B Atlanta, Ga.



*No Man is Stronger Than His Stomach*

**A strong man is strong all over. No man can be strong who is suffering from weak stomach with its consequent indigestion, or from some other disease of the stomach and its associated organs, which impairs digestion and nutrition. For when the stomach is weak or diseased there is a loss of the nutrition contained in food, which is the source of all physical strength. When a man "doesn't feel just right," when he doesn't sleep well, has an uncomfortable feeling in the stomach after eating, is languid, nervous, irritable and despondent, he is losing the nutrition needed to make strength.**

***Such a man should use Dr. Pierce's Golden Medical Discovery. It cures diseases of the stomach and other organs of digestion and nutrition. It enriches the blood, invigorates the liver, strengthens the kidneys, nourishes the nerves, and so GIVES HEALTH AND STRENGTH TO THE WHOLE BODY.***

You can't afford to accept a *secret* nostrum as a substitute for this non-alcoholic medicine of KNOWN COMPOSITION, not even though the urgent dealer may thereby make a little bigger profit. Ingredients printed on wrapper.



We Buy FURS Hides and Wool

Feathers, Tallow, Beeswax, Ginseng, Golden Seal, (Yellow Root), May Apple, Wild Ginger, etc. We are dealers; established in 1856—"Over half a century in Louisville"—and can do better for you than agents or commission merchants. Reference, any Bank in Louisville. Write for weekly price list and shipping tags.
M. Saibel & Sons,
227 E. Market St. LOUISVILLE, KY.


So. 10-'10. (7fo.)


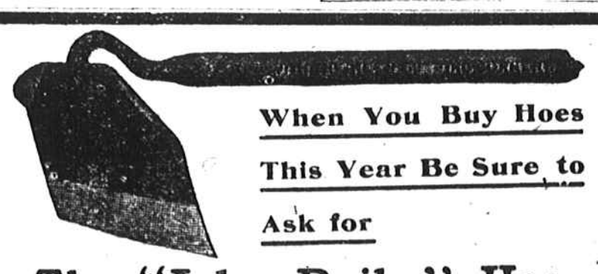

When You Buy Hoes This Year Be Sure to Ask for

The "John Reily" Hoe
THE BLADE FOR DIXIE

- It will save you one-fourth labor and time in the cotton field.
- You can use it without skinning and bruising the cotton stand.
- With its keen cutting corners you can CUT instead of PUSH away the stalks not needed in bringing cotton to a stand.
- If you will but examine it you will see its superiority at a glance.

Manufactured by the AMERICAN FORK AND HOE CO. Ask your dealer or write to
THE JOHN REILY HOE CO., New Orleans, La.



# POTASH

**Potash** has a direct relation to the increase in your bank account. It is like money put into a successful manufacturing plant. It pays dividends.

**Potash** produces more and better crops, and the difference between a good bank balance and none at all, frequently is—**Potash**

## Potash Pays

Potash isn't *all* there is to fertilizing, but it is so essential that you must consider it.

Urge your fertilizer dealer to carry **Potash** Salts in stock. He will have no trouble in buying them if he will write to us about it.

Use 100 to 200 pounds of Potash per acre on swamp land.

GERMAN KALI WORKS
Continental Building Baltimore, Md.



Second thoughts are very wiser.
Don't accept a substitute for *Perry Davis' Painkiller*. Nothing is as good for rheumatism, neuralgia and similar troubles.



PUTNAM FADELESS DYES
Color more goods brighter and faster colors than any other dye. One 10c package colors all fibers. They dye in cold water better than any other dye. You can dye any garment without ripping apart. Write for free booklet—How to Dye, Bleach and Mix Colors. MONROE DRUG CO., Quincy, Illinois.