

Subscription Rates—One year \$1.00 in advance. Single copies 10 cents. Advertising rates on application.

CAMDEN, S. C., APRIL 20, 1906

Visitors say that nowhere in their travels have they found a more beautiful little city than Camden.

The enterprising merchants here who are printing talk liberally and gradually extending Camden's trading area and helping new buyers to their stores.

San Francisco has suffered one of the most dramatic reversals in American history. The city which was once a great center of wealth and power is now a city of poverty and despair.

It is a knock-out blow to the pride of the city and to the pride of the people. The city which was once a great center of wealth and power is now a city of poverty and despair.

From Our Correspondents

Mr. Editor—As it has been quite a while since I have seen any news from this community in your paper, though I would send you a few lines.

The farmers are busy at work planting their crops. I am sure that they are planting later than usual this year.

Miss Alice Dean and Mr. Joe White of the Bell are visiting at the home of Mrs. J. N. Dean.

Mr. J. H. Smith of the Bell is visiting at the home of Mrs. J. N. Dean.

Mr. J. H. Smith of the Bell is visiting at the home of Mrs. J. N. Dean.

Mr. H. C. Hart bought three magnifying glasses and brought them from the States and good last week.

Mr. H. C. Hart bought three magnifying glasses and brought them from the States and good last week.

CAMDEN, S. C., APRIL 20, 1906

Visitors say that nowhere in their travels have they found a more beautiful little city than Camden.

The enterprising merchants here who are printing talk liberally and gradually extending Camden's trading area and helping new buyers to their stores.

San Francisco has suffered one of the most dramatic reversals in American history. The city which was once a great center of wealth and power is now a city of poverty and despair.

It is a knock-out blow to the pride of the city and to the pride of the people. The city which was once a great center of wealth and power is now a city of poverty and despair.

From Our Correspondents

Mr. Editor—As it has been quite a while since I have seen any news from this community in your paper, though I would send you a few lines.

The farmers are busy at work planting their crops. I am sure that they are planting later than usual this year.

Miss Alice Dean and Mr. Joe White of the Bell are visiting at the home of Mrs. J. N. Dean.

Mr. J. H. Smith of the Bell is visiting at the home of Mrs. J. N. Dean.

Mr. J. H. Smith of the Bell is visiting at the home of Mrs. J. N. Dean.

AT The Famous Gilt Edge Store

Beautiful Stock Spring Goods at Wonderfully Low Prices.

Wonderful! Wonderfull!

Here are a few of the rare bargains

Shoes! Shoes!! Shoes!!!

MATTINGS! MATTINGS!

Homes For Sale

Trespass Notice

Teachers Examination

Election Of City Officers

THE FAMOUS GILT EDGE STORE

P. T. Villegaigne, Proprietor

Fertilizers AND FARM SUPPLIES

Yours Respectfully,

P. T. Villegaigne, Proprietor

THE FAMOUS GILT EDGE STORE

P. T. Villegaigne, Proprietor

Fertilizers AND FARM SUPPLIES

Yours Respectfully,

P. T. Villegaigne, Proprietor

THE FAMOUS GILT EDGE STORE

P. T. Villegaigne, Proprietor

Paint, Paint, Paint!

Harrison's Town and Country Paint. Recognized as one of the best on the market. Outside and inside. Carriage and Furniture. All Colors. Very lasting and a fine surface coverer.

A. D. KENNEDY

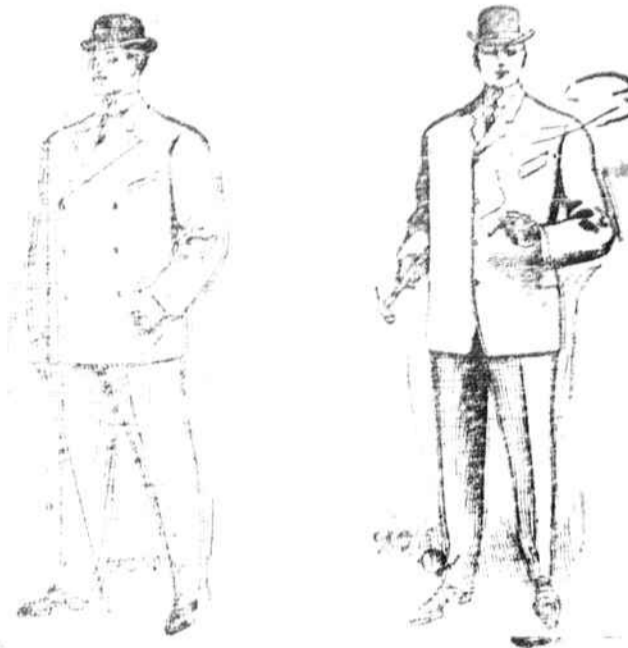

CORRECT CLOTHING FOR MEN AND WOMEN. A large stock of Fall and Winter Dry Goods, Clothing, Hats and a splendid line of Ladies Goods of every description. Call and see me. DAVID WOLFE.

SOUTHERN RAILWAY Schedule Effective Jan. 25th, 1906.

Table with columns for destinations (Washington, New York, Charleston, Atlanta, etc.) and departure/arrival times.

SEABOARD Air Line Railway.

North-South-East-West. Two Daily Pullman Vests Limited Trains Between the South and New York.

First Class Dining Car Service.

The Best Rates and Route to all Eastern Cities Via RICHMOND and WASHINGTON, or Via NORFOLK and steamers. To Atlanta, Nashville, Memphis, Louisville, St. Louis, Chicago, New Orleans, and all Points South and Southwest.

NORTH & SOUTH.

For detailed information, rates, schedules; Pullman Reservations, &c., apply to any agent of the Seaboard Air Line Railway or to W. L. Burroughs Travelling Passenger Agent, Columbia, S. C.

Chas. F. Stewart A. G. P. Agt. Savannah, Ga.