The Camden Chronicle

PUBLISHED EVERY FRIDAY

—BY—

W. L. McDOWELL.

SUBSCRIPTION RATES:—One year, $1.50; six months, 75 cents; three months, 50 cents.

RATES FOR ADVERTISING:—Ordinary transient advertisements, first insertion $1.00 per square; each subsequent insertion 50 cents per square.

Business locals, 5 cents per line each insertion.

Obituaries charged for at same rates as ordinary advertising.

Candidates' Cards for County offices $5.00. Congressional $10.00.

All communications addressed to this paper must be accompanied by the true name and address of the writer, in order to insure attention. Rejected manuscripts will not be returned.

Communications will be published when of interest to the general public and not of a defamatory nature. No responsibility will be assumed for the views of correspondents.

Rates for contract advertising will be announced upon application at the office.

Remittances by checks, drafts and postal money orders should be made payable to W. L. McDOWELL,
Camden, S. C.

CAMDEN, S. C., JUNE 2 1905

Open your heart and your pocket book and encourage money making, labor employing, wealth producing industries to come to your town.

If the church members, that is those whose names are on the church books, and the people who are fighting the dispensary, would stop patronizing this institution it would be doomed and no election would have to be held to decide it, either.—Bamberg Times.

Orangeburg Patriot: We heard a good farmer say that it was now grass at breakfast, grass at dinner, grass at supper and grass at sleeping time. He believes those farmers who already have cotton with bagging and ties on it, are the only ones who can count on much of a crop next fall.

A Wholesome Truth.

One of the gems in Richard Carroll's address yesterday was "The white man cannot lift up the negro without at the same time elevating himself." This contains one of the profoundest truths in the philosophy of civilization. The very effort to help others reacts to our own up-lifting. "If you wish to hold the negro down, you will have to stay down yourself to do it." As long as a race devotes its efforts entirely to the holding down of another race, it has no time to devote to its own up-lifting.—Sumter Evening News.

This Is What Camden Needs.

A special from Sumter says.

The Smoothing Iron Heater company, of Niagara Falls, N. Y., will locate in Sumter for the manufacture of their wares. They will come here about June 15.

The city council will exempt them from license and taxes for five years.

All of their circulars and electrotypes are being printed with Sumter as the place of manufacture.

They manufacture Smoothing iron heaters. The output will be valued at $40,000 annually, three-fourths of which will be spent in Sumter.

This enterprise was brought here through the efforts of Mr. E. I. Witherspoon, chairman of the committee on manufactures of the chamber of commerce.

It is industries of this kind that Camden needs and no opportunity should be lost for the establishment of small industries of all kinds in our midst.

Reducing The Acreage.

Rock Hill Herald: Col. F. H. Barber says the wet weather is doing what the New Orleans Cotton Convention adopted resolutions to do—reducing the cotton acreage 25 per cent. The convention passed resolutions and the wet weather is doing the cutting. There is no doubt of the fact that the cotton crop will be cut by the continued wet weather.

Some land that was prepared for cotton and was not planted before the rain set in, will be planted in other crops. Neither is it reasonable to suppose that all the cotton that has been planted will be worked out. Much that is saved will not yield anything like an average crop. And viewing the matter from the present situation, there is no doubt that there will be, not only a reduction in the acreage, but the portion of the crop that is worked out will not yield as much to the acre as last year's crop did.

A Silent Tongue.

The best of us talk too much. "The essence of power is reserve," said a man who knew.

Many a reputation has been built on silence. Many a one is spoiled through rushing prematurely and volubly into speech.

It is safe to be silent when your words would wound. "Faithful are the wounds of a friend," says the old proverb, but one wants to be mighty sure a friend needs the wounding and that we are specially fitted to administer it.

Keep still when your words will discourage. It is infinitely better to be dumb forever than to make one fellow being less able to cope with life.

Keep still when your words will incite to anger or discomfort. An incredible amount of breath is used in the effort of trying to make our friends dislike their friends.

Never speak when what you have to say is merely for the purpose of exalting yourself.—Philadelphia Bulletin.

DENTAL CARD

The undersigned respectfully informs his friends and patrons that he has resumed his practice.

J. H. Alexander, D. D. S.
Office hours from 9 a. m. to 1 p. m.

Tax Executions.

Under and by virtue of sundry tax executions to me directed, I will proceed to sell before the Court House door in the City of Camden, on the first Monday in June, 1905, during the legal hours of sale, the following described real estate to wit:

One lot in the city of Camden, S. C., and bounded on the east by property of estate Rose Mosnes, west by lands of C. C. Haile, north by Rev. J. E. Thomas and south by Lyttleton street. Levied upon and to be sold as the property of Sip Tinderson, &c.

23 acres and 1 building bounded on the north by lands of Thos. J. Kirkland, on the south by Est. of Joe Carter, on the east by Patsy Jones, and east by T. J. and Wm. Boykin. Levied upon and to be sold as the property of Captain Jones.

J. S. TRANTHAM,
Sheriff K. C.

May 5th, 1905.

Special Rates via Seaboard Air Line Ry.

Niagara Falls and return, one fare plus $1 for the round trip, account Mystic Shrine. Tickets on sale June 17-18 and 19, final return limit June 24. By depositing ticket and paying fee of $1 same may be extended until July 15th.

Buffalo, N. Y., and return account meeting Grand Lodge B. P. O. Elks, one fare plus $1 for the round trip. Tickets on sale July 8 to 10, final limit July 15. By depositing ticket and paying fee of 50c same can be extended until Aug 4.

Asbury Park, N. J., and return from Camden $23.40, account meeting National Ed. Assn. Tickets on sale June 29 to July 2nd, final limit July 10. Extension until Aug 31 may be secured by depositing ticket and paying fee of 50c.

Baltimore, Md., and return account Christian Endeavor Convention, one fare plus $1. Tickets on sale July 1 to 4 inclusive; final limit July 15. Extension until July 31 may be securred by depositing ticket and paying fee of $1.

Wilmington, N. C., and return account summer school Wrightsville, N. C., one fare plus 25c. Tickets on sale June 14 to 17; final limit June 24.

Athens, Ga., and return, one fare plus 25c for the round trip, account summer school. Tickets on sale June 23 to 26 inclusive and July 1, 8 and 15, final limit 15 days from date of sale. Extention until Sept 30 may be secured by depositing ticket and paying fee of 50c.

Nashville, Tenn., and return one fare plus 25c account Peabody Summer School. Tickets on sale June 11, 12, 13, 19, 20, 21, and July 2, 3 and 4; good returning 15 days from date of sale. Extention until September 30 by depositing ticket and paying fee of 50c.

Louisville, Ky., and return from Camden $22.10, account Confederate Veterans' Reunion. Tickets on sale June 10 to 13 inclusive. Extension until July 10 by paying fee 50 and depositing ticket.

Atlanta, Ga., and return account meeting Master Plumbers, one fare plus 25c. Tickets on sale from beyond Lavonia June 1 and 5, and from other points June 5th and for trains scheduled to arrive Atlanta before noon May 6. Final limit June 15, 1905.

For full information call on Seaboard Agent or write W. L. Burnight, T. P. A., Columbia, S. C.

Popular Excursions via Southern Ry.

The Southern Railway will sell round trip tickets to the following points, for special occasion at one first-class fare:

Tuskegee, Ala., Commencement Exercises, Normal and Industrial Institute, May 21 2-3, plus 25 cents.

Niagara Falls, N. Y., Ancient Arabic Order of Mystic Shrine, Imperial Council, June 20-23, plus $1.00.

Hot Springs, Va., Annual Convention Southern Hardware Jobbers Assoc. and American Hardware Mfg. Assoc. June 6-9, plus 25 cents.

Columbia, S. C., South Carolina State Summer School, June 27-July 19th, plus 25 cents.

Athens, Ga., Summer School, June 27th-July 28th, plus 25c.

Knoxville, Tenn., Summer School, June 26th-July 28, plus 25c.

Nashville, Tenn., Peabody Summer School, Vanderbilt Biblical Institute, June 19th-August 4th, plus 25 cents.

Asheville, N. C., Annual Conference Y. M. C. A. and Y. W. C. A., June 9th-25, plus 25 cents.

Asheville, N. C., Conference of Young People's Missionary Assoc. June 25th-July 2d, plus 25 cents.

Baltimore, Md., Annual United Society Christian Endeavor International Convention July 5-10th, plus $1.00.

Buffalo, N. Y., Annual Meeting Grand Lodge B. P. O. Elks, July 11-15, plus $1.00.

Toronto, Ont., Account International Sunday School Association June 20 to 27. Rate on certificate plan. Tickets on sale June 19 to 23 with final limit to June 30. Extension final limit can be obtained by depositing ticket with joint agent and upon payment fee $1.

Denver, Col., account International Epworth League Convention. Rate very low and will be made known on application.

Asbury Park, N. J. Account National Educational Association July 3 to 7. Rate very low and will be made known on application.

Southern Railway can offer many other attractive rates.

For detailed information apply to any ticket agent of this company or

R. W. HUNT, Div. Pass. Agt.,
Charleston, S. C.

CASTORIA

The Kind You Have Always Bought, and which has been in use for over 30 years, has borne the signature of Chas. H. Fletcher and has been made under his personal supervision since its infancy. Allow no one to deceive you in this. All Counterfeits, Imitations and "Just-as-good" are but Experiments that trifle with and endanger the health of Infants and Children—Experience against Experiment.

What is CASTORIA

Castoria is a harmless substitute for Castor Oil, Paregoric, Drops and Soothing Syrups. It is Pleasant. It contains neither Opium, Morphine nor other Narcotic substance. Its age is its guarantee. It destroys Worms and allays Feverishness. It cures Diarrhœa and Wind Colic. It relieves Teething Troubles, cures Constipation and Flatulency. It assimilates the Food, regulates the Stomach and Bowels, giving healthy and natural sleep. The Children's Panacea—The Mother's Friend.

GENUINE CASTORIA ALWAYS
Bears the Signature of
Chas. H. Fletcher.

The Kind You Have Always Bought
In Use For Over 30 Years.
THE CENTAUR COMPANY, 77 MURRAY STREET, NEW YORK CITY.

ORIGINAL

PACKAGE STORE

The Camden Supply Co., wishes to announce to the public that they have opened up a stock of goods, in the store recently occupied by D. E. Hinson, CONSISTING OF

Flour, Sugar, Coffee, Soap, Meal, Bacon, Lard, Corn, Oats, Wheat Bran, Hay, Tobacco, &c., &c., which they propose to sell to consumers in Original Packages at

WHOLESALE PRICES.

Come And Get Our Prices Before You Buy. We Can Save you Money

CAMDEN SUPPLY COMPANY.

The People of This Age

have learned that it means money saved to buy a good article of any kind.

The Same Is True

of paint. It is only necessary to mention OUR BRANDS to convince anybody who knows anything about paint that we have the best.

Heath & Milligan M'f'g. Co's. Railway White Lead and ready mixed paints always give satisfaction.

Old Kentucky Paint

and Criterion white Lead are also in line with the best paints, both in price and quality. Don't fail to give us a chance to supply your wants in the paint line.

SMITH & BEATTIE.

Ashcraft's Condition Powders

Makes poor horses and mules fat without bloating. It does this by first thoroughly cleansing the system of all impurities, allowing perfect assimilation of food, thereby creating solid muscle and fat.

Horses and mules improve in appetite and spirits after the first few doses, the hair sheds, and the new coat is always sleek and glossy.

Ashcraft's Condition Powders are packed in doses, without "filler," and good for horses and mules only. It is a most powerful tonic and appetizer, being the formulæ of a practical veterinarian of over a quarter of a century's experience. It is easily the foremost remedy in its class on the American market to-day. Price 25 cents package.

For sale by G. T. LITTLE

SUMMONS FOR RELIEF.

South Carolina, } In Court of
Kershaw County, } Common Pleas.

Lucy H. Bowen, Plaintiff,
vs.
Sarah H. Jones, Charles Team, Powell Team, Mace Smith, Hank Smith, Louie Smith, Winston Team, Jim Brown, Mattie Brown, Maude Brown, Paul Lakes, Ethel H. Bowen, Earl H. Bowen, Eva Champion, Sophia H. Bowen, L. H. H. Bowen, Lucy L. Bowen, and Julia A. Bowen, Defendants.

To the Defendants:

You are hereby summoned and required to answer the complaint in this action, which will be filed in the office of the Clerk of this Court, and to serve a copy of your answer to the said complaint on the subscriber at his office in Camden, S. C., within twenty days after the service hereof, exclusive of the day of such service; and if you fail to answer the complaint within the time aforesaid, the plaintiff in this action will apply to the Court for the relief demanded in the complaint.

Dated, Camden, S. C., May 13th, A. D. 1905.

J. T. HAY,
Plaintiff's Attorney.

To Charles Team, Powell Team, Pearl Eskew, and Ethel H. Bowen, Defendants in this action:

Take notice that the Complaint in this action was filed in the office of the Clerk of the Court of Common Pleas for Kershaw County, in the State of South Carolina on the seventeenth day of May, A. D. 1905.

J. T. Hay,
Plaintiff's Attorney.

May 19—6t.

O. M. FORT,

CONTRACTOR & BUILDER.

Estimates made on any work on short notice.

J. A. Benson,

CONTRACTOR & BUILDER,
CAMDEN, S. C.

Plans and specifications furnished. Plate-glass store fronts a specialty. Work superintended.
Jan. 9 tf.

ICE — ICE.

My wagon is now making two trips a day—morning and evening.

Only one trip will be made on Sundays.

Sunday Hours—7. A. M. to 2 P. M.

Your patronage solicited.

G. W. CROSBY

GEO. S. HACKER & SON.

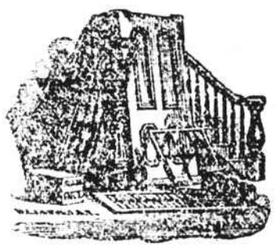

—MANUFACTURERS OF—

Doors, Sash, Blinds, Moulding, Building Material, ash Weights and Cord.

CHARLESTON, - - - - S. C.

Purchase our makes, which we guarantee superior to any sold South, and thereby save money.

Window and Fancy Glass a specialty. Jan. 4-4.

THE UP TOWN GROCERY,

A veritable depot for family supplies, is brimming full of staple and fancy

GROCERIES

Call and have your wants supplied, or rig up No. 149 and your orders will have prompt attention.

I am yours
Very Respectfully,
R. A. McDOWELL

THE BIG STORE.

Our Mr. G. Hirsch has just arrived from New York where he has made large purchases in all the most stylish patterns of Dress Goods, Silks, White Goods, Laces, Ribbons, Millinery and all the newest novelties to be found.

We are showing some beautiful effects in Mohairs and Brillianteens.

Our line of Silks was never more complete. New Wash Silks. Also some very pretty changeable Silks.

New designs in White Mercerized Waistings, Swisses, Organdies and Lawns.

Our Spring Goods are arriving daily. Come and see them.

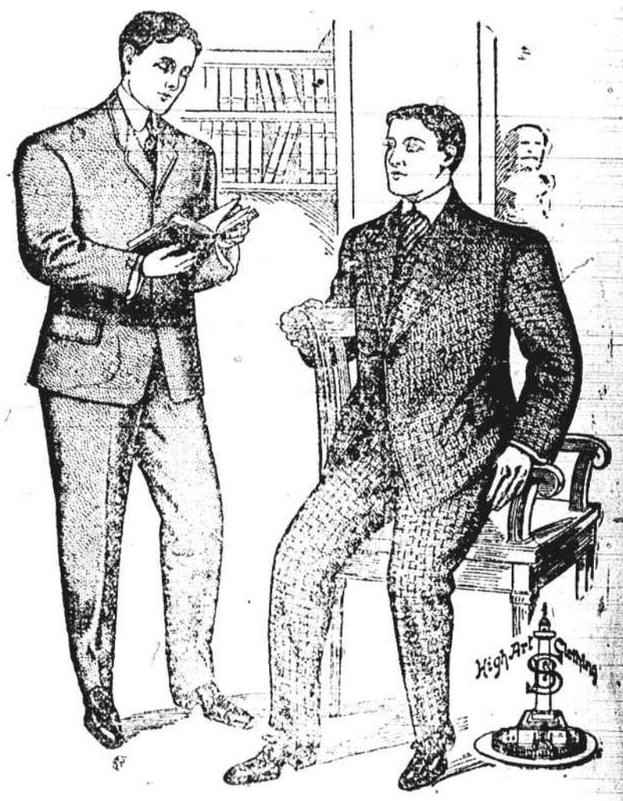

CLOTHING

We have just received a large shipment of our Spring Clothing. Strouse Bros. Famous High Art Clothing made of the best material by tailors who know how. You are sure of a fit, and of a Suit that will give satisfaction, if you buy it HERE.

HIRSCH BROTHERS & CO.