Use Allen's Foot-Ease.

It is the only cure for Swollen, Smarting, Tired, Aching, Hot, Sweating Feet, Corns and Bunions. Ask for Allen's Foot-Ease, a powder to be shaken into the shoes. Cures while you walk. At all Druggists and Shoe Stores, 25c. Don't accept any substitute. Sample sent FREE. Address, Allen S. Olmsted, LeRoy, N.Y.

Rome is to be electrically lighted with power from the Marmore Falls, seventy miles away.

FITS permanently cured. No fits or nervousness after first day's use of Dr. Kline's Great NerveRestorer. $2 trial bottle and treatise free. Dr. R. H. Kline, Ltd., 931 Arch St., Phila., Pa.

Greater London embraces about 400,000 acres.

A. M. Priest, Druggist, Shelbyville, Ind., says: "Hall's Catarrh Cure gives the best of satisfaction. Can get plenty of testimonials, as it cures every one who takes it." Druggists sell it, 75c.

The lazy man aims at nothing and generally hits it.

Mrs. Winslow's Soothing Syrup for children teething, soften the gums, reduces inflammation, allays pain, cures wind colic. 25c. a bottle.

It doesn't make a lie any whiter to put it on a tombstone.

I do not believe Piso's Cure for Consumption has an equal for coughs and colds.—John F. Boyer, Trinity Springs, Ind., Feb. 15, 1900.

What a young man who has a best girl wants to do is to hold his own.

A Doctor's Testimonial.

Dr. C. L. S. Cawthon, of Andalusia, Ala., writes: "Tetterine is superior to any remedy known to me for Eczema and stubborn skin diseases." 50c. a box by mail from J. T. Shuptrine, Savannah, Ga., if your druggist don't keep it.

Spain has an average of 3500 hours of sunshine a year.

The Little Orphan Home.

Mrs. Sego, care of the trustees of the New Orleans Orphan Home, gives Dr. Biggers' Huckleberry Cordial for the relief of all bowel troubles. She never suffers herself to be without it.

Sold by all Druggists, 25 and 50c. bottle.

It is unlucky to steal and opal ring and get caught. No. 26.

Gray?

"My hair was falling out and turning gray very fast. But your Hair Vigor stopped the falling and restored the natural color."—Mrs. E. Z. Benomme, Cohoes, N. Y.

It's impossible for you not to look old, with the color of seventy years in your hair! Perhaps you are seventy, and you like your gray hair! If not, use Ayer's Hair Vigor. In less than a month your gray hair will have all the dark, rich color of youth.

$1.00 a bottle. All druggists.

If your druggist cannot supply you, send us one dollar and we will express you a bottle. Be sure and give the name of your nearest express office. Address, J. C. AYER CO., Lowell, Mass.

LIBBY Luncheons

We send the product in key opening cans. Turn a key and you find the meat exactly as we left us. We pack them up in this way.

Potted Ham, Beef and Tongue, Ox Tongue (whole), Veal Loaf, Deviled Ham, Brisket Beef, Sliced Smoked Beef.

All Natural Flavor foods. Palatable and wholesome. Your grocer should have them.

Libby, McNeill & Libby, Chicago

"How to Make Good Things to Eat" will be sent free if you ask us.

ALABASTINE

FOR YOUR

SCHOOL HOUSES

Cleanly and Sanitary
Durable and Artistic
Safeguards Health

The delicate tints are made with special reference to the protection of pupils' eyes. Beware of paper and germ-absorbing and disease-breeding Kalsomines.

ALABASTINE COMPANY,
Grand Rapids, Mich.

CAPUDINE CURES Headaches, Nervousness, Feverishness, Colds, etc. Sold at all Drug Stores.

Cascarets CANDY CATHARTIC

BEST FOR THE BOWELS

10c 25c 50c. All Druggists

Genuine stamped C C C. Never sold in bulk. Beware of the dealer who tries to sell "something just as good."

GENTILES AND JEWS WEAR RED SEAL SHOES

J. K. ORR SHOE CO. ATLANTA

PISO'S CURE FOR CURES WHERE ALL ELSE FAILS. Best Cough Syrup. Tastes Good. Use in time. Sold by druggists. CONSUMPTION

KING EDWARD ALARMINGLY SICK.

Compelled to Resort to a Dangerous Operation

CORONATION SERVICES POSTPONED

The Whole World Expresses Sympathy For the Afflicted Monarch—Our President's Message.

London, By Cable.—With dramatic suddenness the King has been stricken down upon the eve of his coronation and he lies in a critical state at Buckingham Palace.

In spite of the intensity of this tragic interruption, the lower elements of London are "mafficking" through the flag decked streets and a portion of society in coronation gowns and jewels has gathered at what is called a gala coronation dinner at one of the fashionable hotels. Even at the gates of Buckingham Palace, within which the ablest physicians and surgeons constantly remain in the hope of saving the sovereign's life, the tooting of horns, and the sound of other revelry can be plainly heard. Wagon loads of revellers are on the streets, they are driving all sorts of vehicles and waving flags and hugging demijohns of liquor. They make their noisy way from the West End to White Chapel. They represent that section of the British public which no tragedy can sober into decency. They have tasted license unrestrained by law in the celebrations in connection with the war and King or no King they will celebrate the coronation. It must be admitted that the revelers have been misled by the technical language of the bulletins; they seem to have no conception of the gravity of King Edward's condition. The thinking portion of the mob, however, have gone home, sobered by what the day has brought forth. Indescribable consternation prevails, and this consternation is reflected in the cablegrams received from all the countries of the world.

THE OPERATION THE LAST RESORT.

The King's doctors believe that His Majesty would have been dead before now except for the operation. His condition became so alarming Monday night that at one time it was feared death might come before the surgeon's knife could afford him relief. Intense swelling of the extremities, accompanied by alarming symptoms of mortification, constituted the emergency which demanded an immediate operation. To the last the King tried to avoid this and he was willing to be carried to the Abbey for the coronation ceremonies in order that it should occur as arranged. The influence of Queen Alexandra was enlisted, however, and at an early hour Wednesday morning, the royal patient was prepared for the operation which even in the skilled hands of England's best surgeons was fraught with grave danger.

UNDER THE SURGEON'S KNIFE.

Shortly before 2 o'clock Tuesday afternoon His Majesty was moved from his couch to the operating table and the anaesthetic was administered. Sir Frederick Treves made the incision near the patient's groin and carried it upwards with an outward slant for nearly four inches. The obstruction was removed and a tubing was placed in the affected intestine. King Edward's few words when he returned to consciousness were to ask for "George" and the Prince of Wales, who was waiting in the next room, was immediately admitted to his father's presence.

A brief notice has been published in The Gazette as a result of which the entire State, social and business arrangements throughout the country are paralyzed. The order is dated from the Earl Marshal's office and reads as follows: "I have to announce that the solemnity of the coronation of Their Majesties, King Edward VII and Queen Alexandra is postponed, from the 26th to a date hereafter to be determined."

MANY TELEGRAMS EVIDENCING CONCERN RECEIVED.

Late in the afternoon telegrams from the provinces and abroad commenced to arrive. They all evidenced their profound concern occasioned by the news of the King's condition. In hastily summoned meetings of public bodies in London and throughout the United Kingdom resolutions have been passed expressing the most profound grief coupled with expressions of hope that it may please the Almighty to speedily restore the King to health.

The acute anxiety which has naturally seized the United Kingdom has quite overshadowed all traces of disappointment at the postponement of the coronation. An extraordinary issue of The Gazette, published this evening officially announces the indefinite postponement of the coronation.

ROOSEVELT'S MESSAGE.

Washington, June 24.—The President today sent the following cablegram to King Edward:

"His Majesty, Edward VII, London:

"I ask Your Majesty to accept my sincere assurances of sympathy and wishes for speedy convalescence.

"THEODORE ROOSEVELT."

A cablegram at 6:30 Wednesday evening states that the King was resting easy having passed a good night.

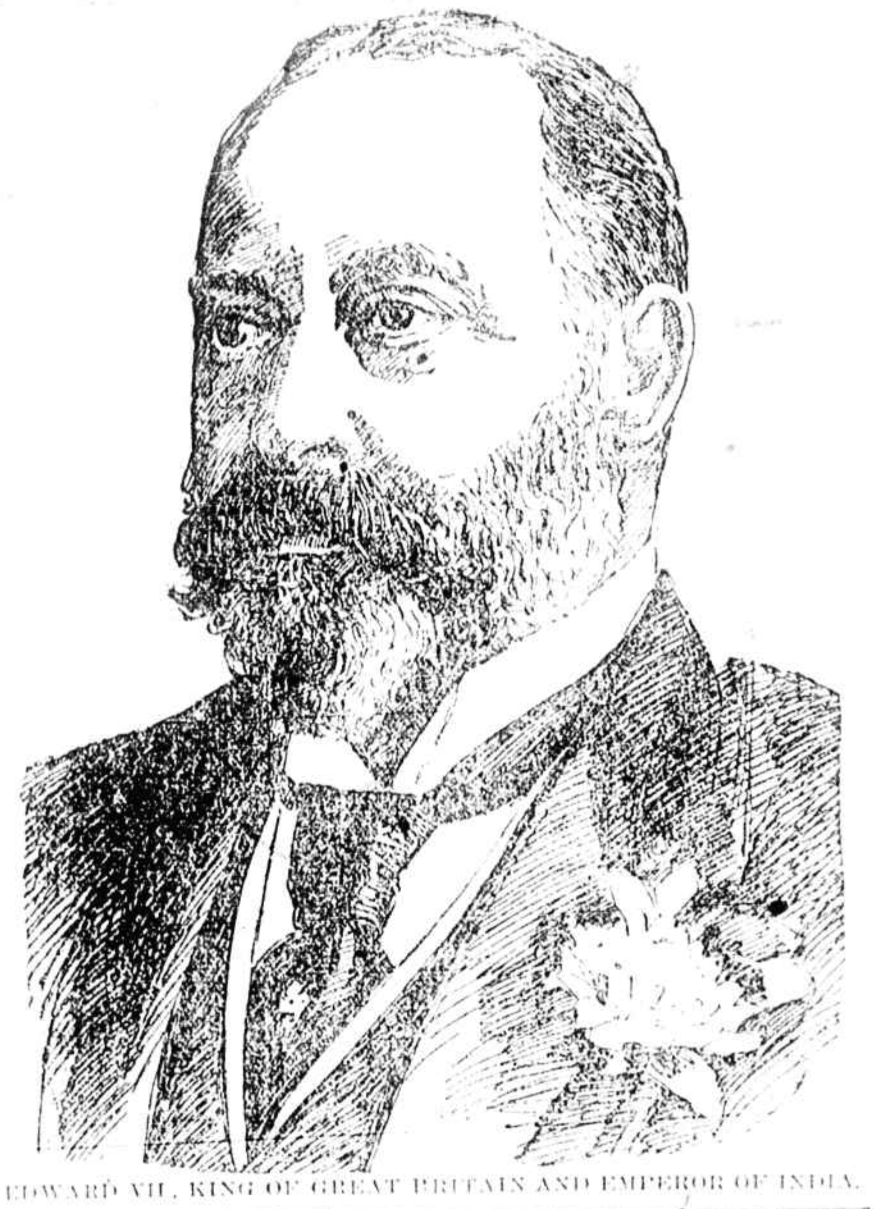

EDWARD VII, KING OF GREAT BRITAIN AND EMPEROR OF INDIA.

Fusion in Kansas

Topeka, Kan., Special.—The People's party State convention named a portion of a State ticket. The convention was the scene of a lively contest all day over the question of fusion with the Democrats, but fusion was a triumph. The ticket was submitted to the Democrats tonight and will become a part of the Democratic ticket. The Democrats in their convention at Wichita named a Governor and other State officers, except those chosen by the Populists. By this sort of a combination the allied forces hope to overcome the provisions of the anti-fusion law.

Outlook For Cotton Not Good.

Washington, Special.—The Weather Bureau's weekly summary of crop conditions says: As in the previous week cotton has experienced favorable conditions over the northern part of the central and western districts and generally throughout the eastern portion of the cotton belt. Fields are, however, more extensively reported, and some fields in South Carolina are grassy. With [illegible] little rain in Texas and only [illegible] showers over the southern portion of the central districts the growth of cotton has been checked, especially in Louisiana and Texas, and in the [illegible] named States shedding, [illegible] and unsatisfactory fruiting are reported, but lice and boll weevil are disappearing.

Returning to Work.

Roanoke, Va., Special.—Advices received by the Norfolk & Western Railway Company indicate that there is little change in the strike situation in the Pocahontas coal region. Three hundred cars were loaded yesterday and it is said that at quitting time last night the number of strikers who had returned to work exceeded the expectations of the operators. Reports indicate that the miners have practically ceased marching in bands.

Brief Mention.

Snow fell in Upper Michigan Saturday night.

The forest fires in Washington State have been gotten under control.

The 50th anniversary of his ordination as priest was celebrated Sunday at Cleveland, O., by Rev. Father Camillus.

The boilermakers' strike on the Great Northern and the Union Pacific is causing a general suspension of work in the companies' shops.

Park Bill Passed.

Washington, Special.—The Appalachian forest reserve bill has passed the Senate in an amended form which does not, according to the view held by some of the strongest friends of the measure, diminish its chances of ultimately becoming a law. Both Senators Bailey and Clay desired the privilege of the floor at the conclusion of routine business, but both promptly yielded when the presiding officer explained that the park bill had the right of way under the unanimous consent agreement.

New Orleans Cotton Market.

New Orleans, Special.—Spot cotton very steady with a good demand. Quotations unchanged. The future market was slightly under bull influence, gaining through continued discouraging weather reports and the liquidation of July. At the opening July commenced to climb upward and soon gained 9 points over Monday's losing. Later in the day there was a slight improvement in all months but before the market closed July lost 4 points, the board at the close showing a net gain of 5 point on June, July and August; 3 points on the winter months.

DURING SUMMER MONTHS

Dr. Hartman Gives Free Advice to Suffering Women.

MISS LIZZIE SNEATHING

MRS. ALEX. JOHNSON

Dr. Hartman, the Famous Gynæcologist and Inventor of Pe-ru-na, Offers to Treat Women Free During the Summer Months.

America is the land of nervous women. The great majority of nervous women are so because they are suffering from some form of female disease. By far the greatest number of female troubles are caused by catarrh.

Women afflicted with pelvic catarrh despair of recovery. Female trouble is so common, so prevalent, that they accept it as almost inevitable. The greatest obstacle in the way of recovery is that they do not understand that it is catarrh which is the source of their illness. In female complaint, ninety-nine cases out of one hundred are nothing but catarrh. Peruna cures catarrh wherever located.

The following letter was recently received:

116 W. 35th st., New York City.

The Peruna Medicine Co., Columbus, O.

Gentlemen:—"What I read and heard as to the benefits of Peruna made me try it. It is an especial [illegible] for sick women. I [illegible] [illegible] the body in a [illegible] [illegible] [illegible]."—MISS LIZZIE SNEATHING.

All women [illegible] [illegible] their [illegible] [illegible] Columbus [illegible] [illegible] [illegible] [illegible] [illegible] [illegible] [illegible] [illegible] [illegible]. Dr. Hartman [illegible] [illegible] [illegible] [illegible] Peruna in these cases. Peruna cures catarrh wherever located.

Mrs. Alex. Johnson, 256 University avenue, Kingston, Ontario, Can., writes:

"I have been a sufferer for years with bearing down pains and backache, and got no relief from doctors' prescriptions. I commenced taking Peruna and after taking the first bottle I felt much better and within a month I was a well woman, and heartily recommend it to any woman who is in as poor health as I was."—MRS. A. JOHNSON.

Miss Mabel Meyers, Argentine, Kansas, collector for the Kansas Temperance Union, writes: "Peruna has proved a friend to me, for it cured me when I was sick, and the least I can do in return is to acknowledge its value to the public. Since I was 17 years old I have suffered with headache, backache and pains in the shoulder blades. I caught cold easily and my lungs were weak. Catarrh of the lungs was what the doctors called my trouble. I took their medicine for eighteen months without any benefit, and hearing about Peruna I decided to try it. I used nine bottles and was restored to health. This was two years ago, and I am now in perfect health."

If you do not derive prompt and satisfactory results from the use of Peruna, write at once to Dr. Hartman, giving a full statement of your case and he will be pleased to give you his valuable advice gratis.

Address Dr. Hartman, President of The Hartman Sanitarium, Columbus, O.

ROYAL WORCESTER

AND

BON TON CORSETS

STRAIGHT FRONT

Are made in all the latest shapes and colors. They have no equals, and no others are "just as good." Ask your dealer about them.

Royal Worcester Corset Co.
Worcester, Mass.

STARTLING FACTS.

Thousands of children are being gnawed to distraction by Worms. Symptoms are seldom reliable. They depend upon the child's temperament and upon the variety of worms present in the intestines. Lose no time! Adopt the safe and sure course by using

DR. BOYKIN'S WORM KILLER.

A SURE, SPEEDY AND SAFE DESTROYER OF THESE MONSTERS. IN USE OVER 30 YEARS. ACCEPT NONE BUT DR. BOYKIN'S. 25c BEST VERMIFUGE KNOWN. SOLD EVERYWHERE.

$20.00 TO $40.00 PER WEEK

Being Made selling "500 Letters in Business." It is a complete handbook of legal and business forms. A complete Legal Adviser—a complete Compendium of plain and ornamental Penmanship; a complete Lightning Calculator and Farmer's Reckoner.

A complete [illegible] of Grain, Lumber and Cotton Tables; measurements of CISTERNS, Timber, Lumber, Logs and Bins of Grain, etc., in one volume, over 472 pages, 250 illustrations.

It is a complete business educator, brought home to every purchaser. SIMPLE, PRACTICAL and PLAIN; 500 agents wanted at once. Boys and girls can sell as well as men and women.

One agent in the country sold 45 copies in one day. Another 210 in one week. Agents have canvassed all day and sold a copy at every home. Selling price $1.50. Liberal discounts to agents. Send 25c for outfit; satisfaction guaranteed or money refunded.

Circulars free. J. K. NICHOLS & CO., ATLANTA, GA.

MEDICAL COLLEGE OF VIRGINIA.

ESTABLISHED 1838.

The Sixty Fifth Session will commence September 30th 1902. Departments of Medicine, Dentistry and Pharmacy. Well-equipped Laboratories, splendid Hospital facilities and abundance of Clinical Material afford unexcelled opportunities for practical work. For Announcement and further information, address, Christopher Tompkins, M. D., Dean, RICHMOND, VA.

Positions Guaranteed

$5,000 DEPOSIT. R. R. Fare Paid. 1,000 FREE Scholarships offered. All graduates at work; many earn $1,000 to $5,000 per year. Write Quick! GA.-ALA. BUS. COLLEGE, Macon, Ga.

HAMLIN'S WIZARD OIL NEURALGIA

GIN REPAIRS SAWS, RIBS, Bristle Twine, Babbit, &c., for any make of Gin

ENGINES, BOILERS AND PRESSES

And Repairs for same. Shafting, Pulleys, Belting, Injectors, Pipes, Valves and Fittings. LOMBARD IRON WORKS AND SUPPLY COMPANY, Augusta, Ga.

TO HOUSEKEEPERS Send 25c. in stamps for one of Purse's Household Expense Books. This book will hold one year's expenses. Once used, always used. Address, F. R. PURSE, Savannah, Georgia.

So. 26.

DROPSY

10 DAYS' TREATMENT FREE.

Have made Dropsy and its complications a specialty for twenty years with the most wonderful success. Have cured many thousand cases. DR. H. H. GREEN'S SONS, Box B Atlanta, Ga.

ITCHING HUMOURS

Complete External and Internal Treatment, One Dollar.

CUTICURA

The set, consisting of Cuticura Soap, to cleanse the skin of crusts and scales, and soften the thickened cuticle, Cuticura Ointment, to instantly allay itching, irritation, and inflammation, and soothe and heal, and Cuticura Resolvent Pills, to cool and cleanse the blood, and expel humour germs. A Single Set, price $1, is often sufficient to cure the most torturing, disfiguring skin, scalp, and blood humours, rashes, itchings, and irritations, with loss of hair, when all else fails.

MILLIONS USE

CUTICURA SOAP, assisted by CUTICURA OINTMENT, the great skin cure, for preserving, purifying, and beautifying the skin, for cleansing the scalp of crusts, scales, and dandruff, and the stopping of falling hair, for softening, whitening, and soothing red, rough, and sore hands, for baby rashes, itchings, and chafings, and for all the purposes of the toilet, bath, and nursery. Millions of Women use CUTICURA SOAP in the form of baths for annoying irritations, inflammations, and excoriations, or too free or offensive perspiration, in the form of washes for ulcerative weaknesses, and for many sanative, antiseptic purposes which readily suggest themselves to women, especially mothers.

CUTICURA RESOLVENT PILLS (Chocolate Coated) are a new, tasteless, odourless, economical substitute for the celebrated liquid CUTICURA RESOLVENT, as well as for all other blood purifiers and humour cures. Put up in pocket vials, 60 doses, price, 25c.

Sold throughout the world. Soap, 25c., Ointment, 50c., Pills, 25c. British Depot: 27-28, Charterhouse Sq., London. French Depot: 5 Rue de la Paix, Paris. POTTER DRUG AND CHEM. CORP., Sole Props., Boston, U. S. A.

R·I·P·A·N·S

I suffered from a difficulty about breathing, a sort of breathlessness which was very distressing. It was always worse on just rising. I thought these spells proceeded from something wrong with the heart, but I believe now it is connected with the stomach, for I find Ripans Tabules do me good, and my breathing is better already. I do not have that miserable, depressed feeling and can eat and sleep well.

At druggists.

The Five-Cent packet is enough for an ordinary occasion. The family bottle, 60 cents, contains a supply for a year.

SEABOARD AIR LINE RAILWAY.

WEEK-END AND SUNDAY EXCURSION TICKETS.

On sale Saturdays and for forenoon trains Sunday, good to return following Monday, from Charlotte to the following named points at rates as shown below: Portsmouth, Va., $7.90; Jackson Springs, N. C., $3.50; Monroe, N. C., 75 cents; Wilmington, N. C., $4.00; Lincolnton, N.C., $1.00; Mt. Holly, N. C., 50 cents; Stanley Creek, N. C., 75 cents; Iron, N. C., $1.00; Cherryville, N. C., $1.00; Waco, N. C., $1.25; Shelby, N. C., $1.25; Rutherfordton, N. C., $1.50; Marion, N. C., $2.95; Hickory, N. C., $1.35; Cliffs, N. C., $2.00; Lenoir, N. C., $2.65; Blowing Rock, N. C., $5.65; Cross Hill, S. C., $2.50; Morehead City, N. C., $6.50.

Exceptions: Tickets to Blowing Rock will be sold on Friday and Saturday, good to return the following Tuesday. Tickets to be sold to Morehead City on Saturdays, good to return the following Tuesday.

For further information, call on, or address AB. V. HARRILL, P. and T. A., 23 South Tryon Street, Charlotte, N. C.

DR. J. SILLS DANIEL,

OF RICHMOND, VA.,

The most prominent and successful specialist on

CANCER,

Tumor and Diseases of Women, of the South, is summering in Hendersonville, N. C. the months of July and August. The Dr. takes this opportunity of offering his services to the sufferers of Western North and South Carolina. Consultation and examination free—ample accommodation provided for patients from a distance. Graduated Nurse in attendance. Address or call 56 Main St., Hendersonville, N. C. After Sept. 1st, call or address, THE DR. DANIEL SANITORIUM, Richmond, Va. Send for my illustrated book on Cancer Free.

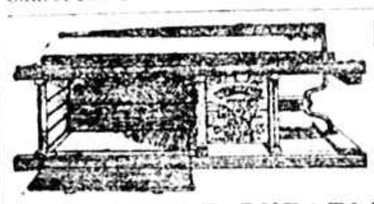

Price Only $25

A SIMPLE, DURABLE

Hand Power Hay Press.

IMPROVED THIS SEASON.

Better than ever. Pays for itself quick. For testimonials, etc., address

WATKINS HAY PRESS CO., East Point, Ga.

COLUMBIA BUSINESS COLLEGE,

COLUMBIA, S. C.

Students prepared as Office Stenographers and Court Reporters in shortest time at least expense. Business Course leading to degree of M. A., etc. Hundreds of ex-students in business. Send for large new Catalogue. W. H. NEWBERRY, M. A., Pres't.

YOU WANT ONE of these Fluffy Little White French Poodles as an Aristocratic Pet Dog. For particulars send to Rathman's Pet Kennels, 1862 Marshfield Ave., CHICAGO, ILLINOIS.

TO FARMERS AND OTHERS—

WHITEWASH that will Not Rub Off!

Send 10c. and get Recipe. P. O. Box 93, STATION D, CINCINNATI, OHIO.

THE URINE IS MY GUIDE

If you will send me a sample of your morning urine for chemical analysis, I will tell you by letter, the NAME, LOCATION and EXTENT of your DISEASE and whether CURABLE, or INCURABLE, free of charge. Distance is no barrier to consulting this science. [illegible] [illegible] [illegible] [illegible] THE WATER DOCTOR. J. F. SHAFER, M. D., 522 Penn Ave., Pittsburg, Pa.

VIRTUES OF A LIGHT LUNCH.

American Acuteness Due in Part to Midday Lunch.

A great many people feel they have done their whole duty by sound hygiene when they denounce the "quick lunch" of the American business world as the sum of all gastronomic iniquities. But in so far as the quick lunch is a light lunch, and it usually is this, it may be a blessing in disguise. In fact, an observing foreigner lays much of the acuteness and business energy of Americans to the fact that for the most part the American business and professional man eats lightly, even if hurriedly, and drinks but little at the midday meal. Hence, his mind is clear, he is not sluggish and he is able to do a good deal between 1 o'clock and 6.

As a contrast, the foreign observer mentions the heavy midday eating habits of certain European countries, notably Germany, and to that he attributes the lethargy that is calling for all the highest efforts of the best minds to counteract. In this he is in harmony with an American specialist who, in decrying a heavy midday meal said that "The plan of eating a heavy meal at noon and returning to work almost directly from the dinner table explains the prevalence of dyspepsia in countries not enjoying the long afternoon recess of the tropics." Since the light lunch and the quick lunch do not fit in with this criticism those who have blamed our national dyspepsia on the "busy man's bite" had better look a little further into the matter.

Perhaps we do eat too much, as certain dietetic specialists tell us, but it looks as if we were slowly approximating, the country over, to an ideal dietetic system, for Americans, which makes the lunch the slightest meal and the evening meal the most substantial meal of the day, whatever it may be called. And if the quick lunch of the business world has had any effect in this direction it is not the unmixed evil some declare it to be.—Philadelphia Press.

Murdered While Asleep.

Des Moines, Iowa, Special.—The home of James Gallagher, at River Junction, was visited by unknown parties. Gallagher was murdered while he was asleep. The assassin reached over two children who were sleeping with Mr. and Mrs. Gallagher, placed the weapon at Gallagher's ear and fired. Mrs. Gallagher was chloroformed and when she awakened the murderer had gone. Bloodhounds will be placed on the trail.

Hetty Green has gotten a permit to carry a pistol, although she admits she is not as much afraid of highway robbers as she is of the lawyers.

S. C. & G. E. R. R. CO.

General Passenger Department.

Schedule Effective January 15, 1902.

SOUTHBOUND No. 12 Mixed	No. 32 Pass'r.	EASTERN TIME		NORTHBOUND No. 33 Pass'r.	No. 11 Mixed
2 00p	8 45a	Lv Marion	Ar	7 35p	1 20p
2 20p	9 09a	Lv Glenwood	Lv	7 20p	12 55p
2 45p	9 20a	Lv Th'mal City	Lv	7 05p	12 30p
3 05p	9 35a	Lv Union Mills	Lv	6 55p	12 05p
3 20p	9 50a	Lv Rutherfordton	Lv	6 37p	11 45a
3 45p	10 05a	Lv Forest City	Lv	6 22p	11 20a
4 10p	10 20a	Lv Henrietta	Lv	6 05p	10 50a
4 30p	10 30a	Lv Mooresboro	Lv	5 55p	10 30a
4 45p	10 38a	Lv Lattimore	Lv	5 45p	10 00a
6 00p	10 55a	Lv Shelby	Lv	5 25p	9 25a
6 15	11 08a	Lv Pat'ns Sp'gs	Lv	5 12p	8 30a
6 25	11 15a	Lv Earls	Lv	5 05p	8 20a
6 45p	11 30a	Ar Blacksburg	Lv	4 48p	8 00a
No. 34 Mixed.					No. 35 Mixed.
8 20a	11 35a	Lv Blacksburg	Ar	4 28p	6 50p
....	11 00a	Lv Cherok. F'ls	Lv	4 50p	....
	10 40a	Lv Gaffney	Ar	5 10p	....
8 50a	11 55a	Lv Smyrna	Lv	4 10p	6 20p
9 10a	12 05p	Lv Hick'ry Gr've	Lv	4 00p	6 05p
9 40a	12 20p	Lv Sharon	Lv	3 45p	5 45p
10 20a	12 35p	Lv Yorkville	Lv	3 30p	5 20p
10 45a	12 50p	Lv Tirzah	Lv	3 18p	4 40p
1 15p	1 10p	Lv Rock Hill	Lv	3 00p	4 00p
2 40p	1 30p	Lv Cata'ba J'n	Lv	2 40p	2 45p
3 10p	1 45p	Lv Riverside	Lv	2 25p	12 45p
3 50p	2 05p	Lv Lancaster	Lv	2 10p	12 20p
4 20p	2 25p	Lv Pleas't Hill	Lv	1 45p	11 30a
4 40p	2 50p	Lv Heath Sp's	Lv	1 40p	11 20a
5 20p	*3 02p	Lv Kershaw	Lv	*1 25p	10 50a
6 00p	3 17p	Lv Westville	Lv	12 45p	9 20a
6 50p	3 50p	Ar Camden	Lv	12 10p	8 20a

*20 minutes for dinner.

Additional trains between Blacksburg and Gaffney.

No. 13		No. 16.
8 50a Lv	Blacksburg	Ar 6 10p
9 10a Lv	Cherokee Falls	Lv 5 50
9 30a Ar	Gaffney	Lv 5 30

Trains Nos. 32 and 33 are operated daily. Trains Nos. 34, 35, 11, 12, 13, 14, 15 and 16 are operated daily except Sunday.

CONNECTIONS MADE BY SOUTHBOUND TRAINS.

At Marion—No. 32 connects at Marion with Southern Railway train No. 36, which arrives at Marion at 8 28 am from Chattanooga, Asheville and intermediate points.

At Blacksburg—No. 34 and No. 11 connect with Southern Railway train No. 36, which arrives at Blacksburg at 7 45 am, from Atlanta, Greenville, Spartanburg, and intermediate points.

At Yorkville—No. 34 connects with C. & N. W. train No. 70, which leaves Yorkville at 10 18 am, for Gastonia, Lenoir, and intermediate points.

At Rock Hill—Nos. 32 and 34 connect with Southern Railway train No. 75, which leaves Rock Hill at 3 20 pm, for Chester, Columbia, and intermediate points.

At Catawba Junction—Nos. 32 and 34 connect with S. A. L. train No. 32, which passes Catawba Junction at 7 54 pm, for Monroe, and intermediate points.

At Lancaster—Nos. 32 and 34 connect with L. & C. train No. 16, which leaves Lancaster at 4 45 pm, for Chester and intermediate points.

At Camden—With A. C. L. (N. W. of S. C.) for Charleston, Sumter, Florence, Darlington, Wilmington and intermediate points. Train No. 68, which leaves Camden at 4 15 pm.

CONNECTIONS MADE BY NORTHBOUND TRAINS.

At Camden—With A. C. L. (N. W. of S. C.) No. 71 from Charleston, Florence, Darlington, Wilmington, Sumter and intermediate points, which arrives at Camden at 11 15 am; with Southern Railway train No. 77 from Kingsville, which arrives at Camden at 11 50 am.

At Lancaster—No. 33 connects at Lancaster with L. & C. train No. 16 for Chester and intermediate points.

At Catawba Junction—Nos. 33 and 35 connect with S. A. L. train No. 32 which leaves Catawba Junction at 7 54 pm for Monroe and intermediate points.

At Rock Hill—Nos. 33 and 35 connects at Rock Hill with Southern Railway train No. 34, leaving Rock Hill at 8 26 pm for Charlotte and points North.

At Blacksburg—No. 33 connects with Southern Railway trains Nos. 12, 4 38 pm; No. 38, at 7 05 pm, and No. 40 at 7 45 pm for points North. Nos. 33 and 35 connect with Southern Railway train No. 35, leaving Blacksburg at 11 25 pm for points South.

At Marion—No. 33 connects with Southern Railway train No. 35, leaving Marion at 11 [illegible] pm for Asheville, Chattanooga and intermediate points.

Through car service without change between Marion and Charleston on trains Nos. 32 and 33.

[illegible] H. SHAW, Gen. Pass. Agt.