Beauty Is Blood Deep.

Clean blood means a clean skin. No beauty without it. Cascarets, Candy Cathartic clean your blood and keep it clean, by stirring up the lazy liver and driving all impurities from the body. Begin to-day to banish pimples, boils, blotches, blackheads, and that sickly bilious complexion by taking Cascarets,—beauty for ten cents. All druggists, satisfaction guaranteed, 10c, 25c, 50c.

Great Britain contains 61,000 women dressmakers.

To Cure a Cold in One Day.

Take Laxative Bromo Quinine Tablets. All Druggists refund money if it fails to cure. 25c.

Tennessee's new prohibiting Sunday shaves has been declared valid.

To Cure Constipation Forever.

Take Cascarets Candy Cathartic. 10c or 25c. If C. C. C. fail to cure, druggists refund money.

The Philippines can supply the world with cocoanuts. No. 15.

Fits permanently cured. No fits or nervousness after first day's use of Dr. Kline's Great Nerve Restorer. $2 trial bottle and treatise free DR. R. H. KLINE, Ltd., 931 Arch St., Phila. Pa.

Piso's Cure is the one medicine to break up children's Coughs and Colds.—Mrs. M. G. BLUNT, Sept. 30, Wash., March 3, 1894.

"Trust Not to Appearances."

That which seems hard to bear may be a great blessing. Let us take a lesson from the rough weather of Spring. It is doing good despite appearances. Cleanse the system thoroughly; rout out all impurities from the blood with that greatest specific, Hood's Sarsaparilla.

Instead of sleepless nights, with consequent irritableness and an undone, tired feeling, you will have a tone and a bracing air that will enable you to enter into every day's work with pleasure. Remember, *Hood's never disappoints.*

Goitre—"Goitre was so expensive in medical attendance that I let mine go. It made me a perfect wreck, until I took Hood's Sarsaparilla, which entirely cured me." MRS. THOMAS JONES, 129 South St., Utica, N. Y.

Running Sores—"Five years ago my affliction came, a running sore on my leg, causing me great anguish. Hood's Sarsaparilla healed it for me, which has never returned." MRS. A. W. DARBEE, 39 Powell Street, Lowell, Mass.

Hood's Sarsaparilla
Never Disappoints

Hood's Pills cure Liver Ills, the non-irritating and the only cathartic to take with Hood's Sarsaparilla.

His Gingham Aprons.

Perhaps the most unusual presents ever received by a man were bestowed this Christmas upon a Brooklyn man who cooks. They were two big blue-and-white checked gingham aprons, long and large, and with ample strings to encircle the portly waist. The man makes at times a descent to the kitchen when the mood comes over him and demonstrates how a good cook should be broiled or some other of the numerous things of the preparation of which for the table he considers that he has an expert knowledge. Upon such occasions it has been his custom to borrow the first made apron conveniently. This good, housewifely tendency to don an apron being known, there came to the man from out of town the two big aprons, which were probably the best appreciated of all his Christmas gifts, and have exhibited with the greatest pride.—New York Times.

"I DO MY OWN WORK."

So Says Mrs. Mary Rochiette of Linden, New Jersey, in this Letter to Mrs. Pinkham.

"I was bothered with a flow which would be quite annoying at times, and at others would almost stop.

"I used prescriptions given me by my physician, but the same state of affairs continued.

"After a time I was taken with a flooding that I was obliged to keep my bed. Finally, in despair, I gave up my doctor, and began taking your medicine, and have certainly been greatly benefited by its use.

"Lydia E. Pinkham's Vegetable Compound has indeed been a friend to me.

"I am now able to do my own work, thanks to your wonderful medicine. I was as near death I believe as I could be, so weak that my pulse scarcely beat and my heart had almost given out. I could not have stood it one week more, I am sure. I never thought I would be so grateful to any medicine.

"I shall use my influence with any one suffering as I did, to have them use Lydia E. Pinkham's Vegetable Compound."

Every woman that is puzzled about her condition should secure the sympathetic advice of a woman who understands. Write to Mrs. Pinkham at Lynn, Mass., and tell her your ills.

DO.'T BE A F.O.

Try **GOOSE GREASE LINIMENT** before you say it's no good. **It's sold under a GUARANTEE,** and with those indeed merchants adding two hundred out few bottles returned. I will CURE **Croup, Coughs, Colds, Rheumatism and all Aches and Pains.**

BAD BREATH

"I have been using CASCARETS and as a mild and effective laxative they are simply wonderful. My daughter and I were bothered with sick stomach and our breath was very bad. After taking a few doses of Cascarets we have improved wonderfully. They are a great help in the family." WILHELMINA NAGEL, 1137 Rittenhouse St. Cincinnati, Ohio.

CANDY CATHARTIC
Cascarets
TRADE MARK REGISTERED
REGULATE THE LIVER

Pleasant, Palatable, Potent, Taste Good, Do Good, Never Sicken, Weaken, or Gripe. 10c, 25c, 50c.

CURE CONSTIPATION.

Sterling Remedy Company, Chicago, Montreal, New York. 315

NO-TO-BAC Sold and guaranteed by all druggists to CURE Tobacco Habit.

SOUTH CAROLINA CROP BULLETIN.

Apple, Pear and Cherry Trees Blooming Profusely—Peaches are About Killed.

The week ending April 10th, averaged nearly 10 degrees per day colder than usual, with frequent heavy to killing frosts that injured corn, fruit especially peaches and vegetables. Ice was observed on two mornings.

There was from one to three inches of rain over the whole State, further delaying farming operations, which were already from two to three weeks later than usual. Over the western portions of the State plowing has been impracticable the entire spring, owing to the wet condition of the ground, and of course little or no planting has been done except in patches. Over the central and eastern portions of the State the weather conditions previous to last week were more favorable, and in places corn planting is being finished, with the earliest planted up. Germination has been slow, and some seed rotted in the ground, owing to the cool weather. Lands for cotton have been prepared in this section, and some sea island and a little upland cotton has been planted.

Preparing and planting rice lands has made favorable progress, but some rice fields have been recently inundated. Some cane has also been planted. Tobacco plants, in beds, are available to set out as soon as the weather becomes warm enough, a little has already been transplanted.

It appears from correspondents' reports, that peaches are about all killed, but that apple, pear and cherry trees are blooming profusely. Gardens are late, and not growing well. Truck has received another set-back by frost. The season as a whole has been unfavorable, except that wheat and oats generally look promising. There has been but little spring oats sown.

A Company Formed.

Mr. Newlin, at Varnville, the inventor of a corn meal mill which will grind the corn and cob together, has succeeded in forming a stock company, composed of Georgians, for the purpose of grinding corn according to the improved method. He is now in Atlanta, superintending the construction of the necessary machinery. The first mill will be operated in Atlanta. It has been demonstrated that the new mill will be superior to those now in use because the meal will be entirely cool when ground, which will enable it to retain all of its nutritive qualities, the same being lost by the heating process.

Sumter's New Compress.

The books of subscription to the capital stock of the Sumter Compress Company was opened the other day and $25,500 of the $50,000 authorized capital stock was taken in a short time. The remainder of the stock will be placed without any trouble as all of the shares with the exception of about twenty-five were taken before the charter was applied for. The compress is an assured fact, and will supply a long felt want.

A commission for a charter has been issued to the Cameron Tobacco Warehouse Company, in Orangeburg county. The corporators of the company are D. W. Crook, G. D. Danzler, G. D. Reed, J. M. Moss, H. L. Taylor, P. D. Tilley, W. W. McMillan and J. W. Summers. The capital stock of the company is to be $5,000.

There is a movement on foot among the Jews in Columbia to erect a synagogue in that city.

A Negro Preacher Shot.

WAYNESBORO, Ga., Special.—Gilbert Lorillison, a colored preacher, while attending church, was called from the church by some one and shot, from the effects of which he died within a short time. James Robinson, a young man of this city, has been arrested charged with the killing.

The Navy Department has reached the determination that the Raleigh shall be repaired at the navy yard at Portsmouth, N. H. The work will consume nearly two years.

Another Suicide on Account of Dreyfus.

Paris, Special.—Lorilleire, who was private secretary to the late Lieutenant Colonel Henry, who committed suicide at Mont Valerien fortress, last August, after confessing to having forged a letter largely instrumental in delaying the Dreyfus revision, killed himself Monday evening.

The President has selected Bartlett Tripp, of South Dakota, formerly minister to Austria, as the United States representative on the Samoan joint commission.

Robbed By Cowboys.

El Paso, Tex., Special.—One of the boldest robberies ever committed in this section was committed on the Alma Gardo Lumber Co., Alma Gardo, New Mexico. Two cowboys entered the pay office armed with Winchesters as Cashier Davidson was preparing to start off, and demanded all the money in his possession. They compelled him to open the safe. The robbers took packages of scrip resembling greenback, amounting to fifty thousand dollars.

The Land of The Sky.

The "Land of the Sky" is the title of a handsome publication by the Southern Railway Company descriptive and illustrative of Western North Carolina and its world-renowned climate and scenery.

Asheville, the site of Vanderbuilt's magnificent mansion, Hot Springs, Tryon and Blowing Rock, all famous summer gathering places, are easily and conveniently reached by route of the Southern Railway.

Western North Carolina, or the "Land of the Sky," as it is poetically called, has become the great sanitarium of the Eastern United States. Here thousands from both the North and South flock all the year round in search of health and pleasure.

Elegant hotel accommodations at all resorts.

Between the covers of this publication are given glimpses of the "Land of the Sky," and pictures, which will make you want to visit the grandest, most beautiful and healthiest spot in the United States.

A postal card to W. A. Turk, G. P. A. Southern Railway, Washington, D. C., will bring you a copy.

EVERY SUCCESSFUL farmer who raises fruits, vegetables, berries or grain, knows by experience the importance of having a large percentage of

Potash

in his fertilizers. If the fertilizer is too low in Potash the harvest is sure to be small, and of inferior quality.

Our books tell about the proper fertilizers for all crops, and we will gladly send them *free* to all farmers.

GERMAN KALI WORKS,
93 Nassau St., New York.

$3,000 DEPOSIT

TO FEED EM OUR
GUARANTEE OF POSITIONS.

R. R. Fare Paid. Actual Business. Free Tuition to one of 4 students in every county of Southern States. *NOW OPEN.*
GA.-ALA. BUS. COLLEGE, Macon, Ga.

AGENTS WANTED FOR CANDY CHIEFS. Big seller, selling on new book. Remarkable offer. Could double or triple sales. I Tell Why Income Blocks. 650 pages, beautifully illustrated. Best selling proposition. Big profits. Big outfit, distributing samples free. Pay freight. Credit given. Sample copy, 25 cts. Agent's outfit, 50 cts. Prospectus free. Address, A. SHEW, A. Publisher, Cincinnati, O.

$150 and expenses to men introducing PERIL OF THE NATIONS. Sells on sight. 10 cents sample. Wanted. C. M. J. MYERS, Chester, Pa.

Women Who Defy Fashion's Demand.

The National Council of Women, while in session in Washington a few days ago, devoted the greater part of one afternoon to the discussion of dress reform. Women who are making that part of women's life a study, averred that the movement toward more rational views in dress was becoming pronounced, although, like all reforms, it could only be accomplished slowly. The most striking changes consisted of the short skirt as an athletic and rainy day costume, modification of the facing habit, and the growing sentiment against the use of birds and their plumage on hats. The council recommends the disuse of mourning, but as yet sees no great progress in this line of dress reform. Dignity, comfort and modesty were laid down as essential parts of a woman's costume.

Don't Tobacco Spit and Smoke Your Life Away.

To quit tobacco easily and forever, be magnetic, full of life, nerve and vigor, take No-To-Bac, the wonder-worker, that makes weak men strong. All druggists, 50c or $1. Cure guaranteed. Booklet and sample free. Address Sterling Remedy Co., Chicago or New York.

There are [illegible] and one-half miles of Chinese railway remaining to be constructed.

No-To-Bac for Fifty Cents.

Guaranteed to remove the craving for tobacco, make weak men strong, blood pure, and to stop smoking in 5 days. All druggists, 50c.

A trolley car line is now being built from Philadelphia to New York.

Educate Your Bowels With Cascarets.

Candy Cathartic, the ideal laxative. Please taste, act gently and positively. Put up in vest pocket boxes, 10c, 25c, 50c. Beware of imitations. Sample free. Address Sterling Remedy Co., Chicago or New York.

The aeronautic club of Philadelphia is about to disband after six years.

Mrs. Winslow's Soothing Syrup for children teething, softens the gums, reduces inflammation, allays pain, cures wind colic. 25c. a bottle.

Catarrh Cannot be Cured

With local applications, as they cannot reach the seat of the disease. Catarrh is a blood or constitutional disease, and in order to cure it you must take internal remedies. Hall's Catarrh Cure is taken internally, and acts directly on the blood and mucous surfaces. Hall's Catarrh Cure was prescribed by one of the best physicians in this country for years, and is a regular prescription. It is composed of the best tonics known, combined with the best blood purifiers, acting directly on the mucous surfaces. The perfect combination of the two ingredients is what produces such wonderful results in curing Catarrh. Send for testimonials, free.
F. J. CHENEY & CO., Toledo, O.
Sold by druggists, 75c.
Hall's Family Pills are the best.

PEOPLE TALKED ABOUT.

Andrew Lang's favorite pastime is nursing.

Both the czar and czarina are enthusiastic pedestrians.

Miss McKinley's health has greatly improved since she went to Washington. In the past two years she has gained twenty pounds in weight.

The first woman has just received her license of doctor from the University of Berlin. She is Miss Elsa Neumann and studied it "from books."

It is to have been three men named Thomas B. Reed in congress—the present speaker, the representative from Mississippi and one from Kentucky.

Robert Taylor, the sheep raiser of Grand Island, owns more sheep than any other man in this country, including those on his Wyoming ranches, by the score.

Sir William Harcourt is a great reader. He sets through an incredible amount of serious reading besides any number of novels, in the course of a year. He is said to be a remarkably acute critic of light and heavy literature alike.

Col. George R. M. Harvey, who is at the head of a syndicate which has bought the street railway systems of Havana for $1,400,000, is an old journalist. He was once connected with the Springfield Republican and was later managing editor of the New York World.

Miss Sallie Faulkner, daughter of Senator Faulkner of West Virginia, recently paid a visit to her brother, a lieutenant in the army, now stationed in Wyoming. While there she rode a broncho which only one man at the fort could master.

Trouble.

Watta—I don't see any reason why they should be making such a fuss about admitting that Mormon to congress. Potts—You don't? Just think of the number of offices he would have to be supplied with before all his wives' relatives could be placated.—Indianapolis Journal.

Possibilities.

"Is it true that you had Barker arrested for threatening you?" "Yes; I found that he had it in for me, and so I had it in for him."—Exchange.

THE EXCELLENCE OF SYRUP OF FIGS

is due not only to the originality and simplicity of the combination, but also to the care and skill with which it is manufactured by scientific processes known to the CALIFORNIA FIG SYRUP CO. only, and we wish to impress upon all the importance of purchasing the true and original remedy. As the genuine Syrup of Figs is manufactured by the CALIFORNIA FIG SYRUP CO. only, a knowledge of that fact will assist one in avoiding the worthless imitations manufactured by other parties. The high standing of the CALIFORNIA FIG SYRUP CO. with the medical profession, and the satisfaction which the genuine Syrup of Figs has given to millions of families, makes the name of the Company a guaranty of the excellence of its remedy. It is far in advance of all other laxatives, as it acts on the kidneys, liver and bowels without irritating or weakening them, and it does not gripe nor nauseate. In order to get its beneficial effects, please remember the name of the Company—

CALIFORNIA FIG SYRUP CO.
SAN FRANCISCO, Cal.
LOUISVILLE, Ky. NEW YORK, N. Y.

BRAVE PHILADELPHIA BELL.

Season's Debutante Who Can Fight as Well as Dance.

Miss Minnie Fell is one of the most exclusive debutantes of the austerely exclusive set of prim Philiadelphia this season. She is a cousin of the Drexel brothers, and connected by family ties with almost everyone of note in the metropolis of Pennsylvania. But Miss Fell is not only a society girl, but an athlete as well, and if she makes as good a run for the honors of belledom as she made last week in the athletic world she ough to be a leader by the time the Lenten bells ring. All her friends around town are congratulating her on her courage and presence of mind when she recently captured a burglar in broad daylight on Broad street. She and Miss Pauline Biddle had just left the box office of a theater, where they had been purchasing tickets, when a burly negro grabbed Miss Fell's pocketbook and was off with a rush. But Miss Fell was a "rusher" too. She pursued him down Broad street to Sansom and around the corners, until at Twelfth and Walnut she overhauled him, and, grabbing his coattails, hung on and screamed until a policeman came to her assistance. Owing to her desire not to have the affair made public she did not appear against the footpad, who only got ninety days in consequence; but such an escapade as that was bound to come out, and now all the town is talking about it.

More Significant.

"Oh," said the girl who was looking over Miss Cayenne's shoulder, "you are reading the account of Mrs. Van Snubber's party." "Yes." "You want to see who was invited?" "No, dear. I want to see who wasn't."

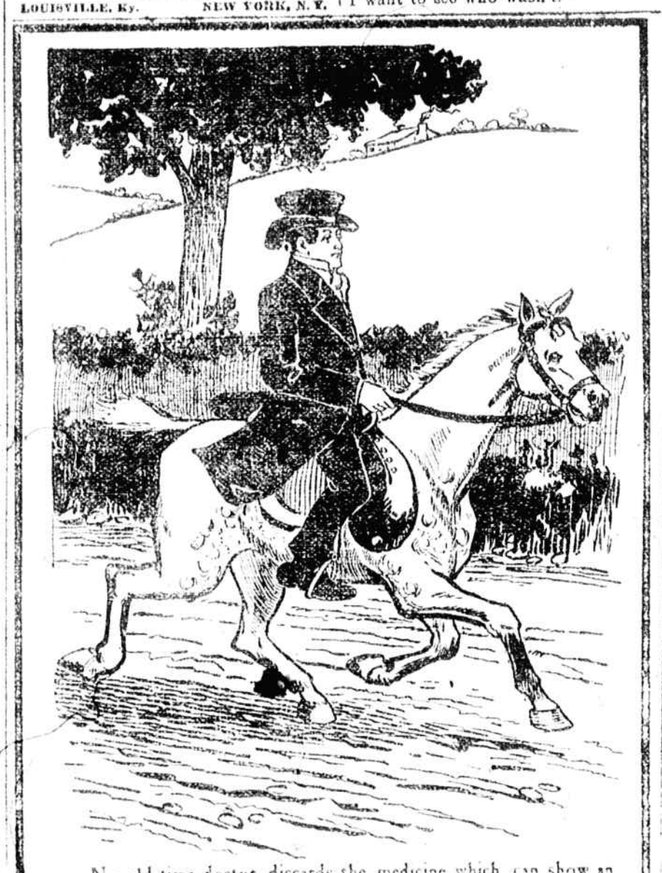

No old time doctor discards the medicine which can show an unbroken record of

Fifty Years of Cures.

To those doctors, who went up and down the country in every kind of wind and weather, faithful, patient, and true, Ayer's Sarsaparilla owes its first success. Today any doctor of repute who prescribes any Sarsaparilla prescribes *Ayer's*. We have thousands of testimonials from doctors all over this land that it is the one safe Sarsaparilla, and the doctors know what it is, because we have been giving the formula of it to them for over half a century.

This is why

AYER'S

is "the leader of them all," not because of much advertising nor because of what we put around the bottle, but because of what is in the bottle.

It is the one safe spring medicine for you.

PISO'S CURE FOR CURES WHERE ALL ELSE FAILS. Best Cough Syrup. Tastes Good. Use in time. Sold by druggists. **CONSUMPTION**

FREE

Your name on a postal card will get you
Spalding's
Handsomely Illustrated
Catalogue of Sports
for 1899. With Nearly 400 Illustrations.
A. G. SPALDING & BROS.,
New York. Chicago. Denver.

Much favorable comment is being made upon the recommendation of Secretary Long that the vessels to be added to our naval force in the future are to be sheathed and coppered. In this way the ships we send abroad can be maintained for an indefinite period at sea without the necessity of searching a dockyard at frequent intervals. A modern cruiser provided with a sheathed bottom and coppered surface can be kept at sea for a whole cruise without danger to her safety or efficiency.

What do you think

Solid Oak Refrigerator, $3.95.

of a high-grade, *Solid Oak, Dry-Air Refrigerator* for $3.95? We will sell 1500 for an advertisement, and when they are gone, that's all of these $10.00 Refrigerators for $3.95.

Nearly 800 Bargains in Furniture, Mattings, Refrigerators, Baby Carriages and Household Goods can be found in our general catalogue.

Our Lithographed Catalogue shows Carpets, Rugs and Draperies in hand Painted Colors. *Freight paid.* Carpets sewed and lined free.

Another catalogue tells of Gentlemen's Furnishings, Shoes and made-to-order Clothing ($5.50 to $14.00), guaranteed to fit—*we pay expressage.*

Bicycles, Organs, Pianos and Sewing Machines are in another catalogue. Why pay retail prices when you know of us? All Catalogues are free. Which do you want? Address this way,

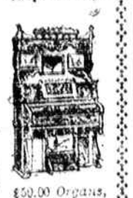

$50.00 Organs, $30.00.

JULIUS HINES & SON, Baltimore, Md. Dept. 310

A MULE KNOWS THE DIFFERENCE BETWEEN A NEW FLORENCE

AND ANY OTHER WAGON.

THE NEW FLORENCE has Springs under and bolster in front and between the Bolster and Axle behind which creates live weight, makes the draft tight, saves the Team and prevents 10 per cent. of the usual breakages.

If your dealer does not handle this Wagon write direct to

FLORENCE WAGON WORKS,
FLORENCE, ALA.,

and receive full information with Cuts Prices and Testimonials.

PROOF.

It is an easy matter to claim that a remedy has wonderful curative power. The manufacturers of

RHEUMACIDE

leave it to those who have been permanently and positively cured of RHEUMATISM to make claims. Among those who have recently written us voluntary letters saying they had been cured are: Rev. J. L. Foster, Raleigh, N. C.; Mr. J. E. Robinson, Editor, Goldsboro, N. C. Daily Argus; Mr. A. Dancy, prominent merchant, Macon, Ga.; Mr. W. E. Dulaney, railroad man, Kansas City, Mo.

Rheumacide Will Cure You.

Manufactured by the ROBBITT DRUG CO.
RALEIGH, N. C.

Sold by Druggists everywhere. Price $1 per bottle.

Saw Mills

$129 TO $929.00

With Improved Rope and Belt Feed, SAWS, FILES and TEETH in Stock.

Engines, Boilers and Machinery

All kinds and Repairs for same.

Shafting, Pulleys, Belting, Injectors, Pipes, Valves and Fittings.

LOMBARD IRON WORKS & SUPPLY CO.
AUGUSTA, GA.

8000 BICYCLES

[illegible] $9.75 to $14.75. [illegible] $3 to $10. [illegible]

EARN a BICYCLE

[illegible] FREE USE [illegible] R. C. Mead Cycle Company, Chicago, Ill.

NOTICE. When you write advertisers kindly mention this paper. Doing so will put you in best temper and favor us. No. 15

AGENTS WANTED

for over 100 "Thrilling Stories of the Spanish American War by Returned Heroes." [illegible] war Stories published. For terms and territory address

D. E. LUTHER PUB. CO., Atlanta, Ga.

Burglar Alarm.

[illegible]

WANTED [illegible] Rising Sun Stove Co. [illegible]

STAMPS WANTED [illegible] Waltham, Mass.

SEND 50c. for new 1899 HOMES AND HARVEST HOMES [illegible] AMERICAN HOMES, Box N, KNOXVILLE, TENN.

DYSPEPTICS! We have just what you need—a Safe, Tasteful, Sure Cure for Stomach Troubles, Sulphur Lake Honest Goods Square Dealing works to the front. One Dollar, at Wall Address, N. T. Cure Co., Box 773, Cincinnati.

LIQUOR, MORPHINE, TOBACCO

USING PRODUCES A DISEASED CONDITION OF THE BRAIN

Which is Easily Cured at—

KEELEY INSTITUTE, 120 SMITH ST. Charleston, S. C.

The Remedy builds up the system in every way, removing permanently any desire or demand for Liquor or Drug. All patients are under the care of skilled institute physician who is a veteran graduate of the cure and six years exclusively in KEELY work. Write for literature. Large mansion. Steam Heated. Large Parks.

The Only KEELEY INSTITUTE in the State

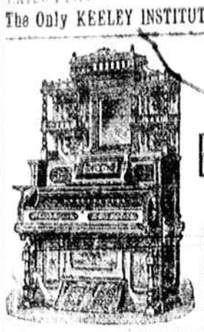

ORGANS OF Best Quality

FROM

$35.00

Upward. Write me for Catalogues. Terms EASY. Address M. H. MALONE, Columbia, S. C.

Flour Mill Machinery.

Contracts Taken to Furnish Complete Equipments for

ROLLER FLOUR MILLS,

—REPRESENTING THE—

RICHMOND CITY MILL WORKS.

One of the largest manufacturers of Flour Mill Machinery in the country, and having experienced mill wrights, I am prepared to build mills on the most improved plans and at prices to compete with any one in the trade. We guarantee the products of our mills to equal the grades of the best Western mills. Before placing your orders write to me. I also handle a complete line of **Wood-Working Machinery, Saw Mills, Engines, Boilers, and Corn Mills and Machinery in General.**

Having been established in business here for 10 years, I have built up my trade by selling the very highest class of machinery, and am in a better position to serve the interest of my customers than ever before.

V. C. BADHAM, Columbia, S. C.
1436 Main Street.

We are State Agents for and Make a Specialty of Equipping Modern Ginning Outfits with the Improved

Murray Pneumatic System,

the simplest and best.

We also control the IMPROVED MURRAY FEEDER, the simplest and most efficient Gin Feeder in existence.

Machinery and Mill Supplies of **all kinds at Manufacturers' Prices.**

Now is the time to place an order for a Threshing Machine. Get the best from us, the **TARQUHAR.**

State Agents Liddell Co., Eagle Cotton Gin Co.

W. H. GIBBES & CO., COLUMBIA, S. C.

L. B. SMITH, AGENT, Mullins, S. C.

Write Quick for catalogue of the Columbia Business College, Columbia, S. C. Free scholarships on conditions. Railroad fare paid. Cheap board. Positions secured. Notes accepted. Expenses can partly be paid by working in the college office.

Address,
W. H. NEWBERRY, M. A. Pres.

Columbia

Bevel-Gear

CHAINLESS BICYCLE

Easiest running, most durable, safest, cleanest. World's record of 250 consecutive daily centuries. Always ready to ride. Nothing to entangle or soil the clothing.

Columbia Chain Models

Embody the results of 22 years' experience in the application of the best methods of cycle building.

Hartfords and Vedettes.

The new Hartfords have radical improvements everywhere. Vedettes cannot be equaled for their price.

PRICES: Chainless, $75; Columbia Chain, $50; Hartfords, $35; Vedettes, $25 and $26.

Catalogue of any Columbia dealer, or by mail for one 2-cent stamp.

POPE MFG. CO., Hartford, Conn.

DROPSY NEW DISCOVERY; gives quick relief and cures worst cases. Book of testimonials and 10 days' treatment Free. Dr. H. H. GREEN'S SONS Box D, Atlanta, Ga.

BED WETTING CURED. Box FREE. Mc. Henry Co., St. Louis, Mo

SEND US NO MONEY COST YOU NOTHING

Best Prescription for Malaria, Chills and Fever,

Grove's Tasteless Chill Tonic

It is simply Iron and Quinine in a tasteless form. . . . Sold by every druggist in the malarial sections of the United States. . . . . No cure, no pay. . . . Price, 50c.

First Tasteless Tonic ever manufactured.. All other so-called "Tasteless" Tonics are imitations.. Ask any druggist about this who is not PUSHING an imitation.

They All Recommend Grove's.

WHOLESALER.

ST. LOUIS, MO., Feb. 6, 1899.

PARIS MEDICINE CO., City.

Gentlemen:—We wish to congratulate you on the increased sales we are having on your **Grove's Tasteless Chill Tonic.** On examining our record of inventory under date of Jan. 1st, we find that we sold during the Chill season of 1898, 2000 dozen **Grove's Tonic.** We also find that our sales on your **Laxative Bromo-Quinine Tablets** have been something enormous: having sold during the late Cold and Grip season 4,700 dozen.

Please rush down order enclosed herewith, and oblige,

Yours truly,
MEYER BROS. DRUG CO.
Per Schoh.

RETAILER.

HUDSON, ILLS.

PARIS MEDICINE CO.,

Gentlemen:—I handle seven or eight different kinds of Chill Tonics but I sell ten bottles of **Grove's** to where I sell one of the others. I sold 36 bottles of **Grove's Chill Tonic** in one day and could have sold more if I had had it on hand. Mr. Dave Woods cured five cases of chills with one bottle.

Respectfully,
JOHN T. VINYARD

CONSUMER.

WHITESBORO, TEX., Sep. 13, 1898.

PARIS MEDICINE CO., St. Louis, Mo.

Gentlemen:—I write you a few lines of gratitude. I think your **Grove's Tasteless Chill Tonic** is one of the best medicines in the world for Chills and Fever. I have three children that have been down with malarial fever for 10 months and have bought Chill medicines of all kinds and Doctor's bills coming in all the time until I went to town and got three bottles of **Grove's Tonic.** My children are all well now and it was your Tasteless Chill Tonic that did it. I cannot say too much in its behalf.

Yours truly,
JAMES D. ROBERTS.

Plantation Chill Cure is Guaranteed

To cure, or money refunded by your merchant, so why not try it? Price 50c.

WOOD SAWS Our Smalley and Baxter Creek Self-Feeding Brush Saws are the standard of the world. Also all sizes of Circular Saws, and the celebrated R. C. Picket Mills. Horse Power, Grain Threshing, Silo Machinery, Feed Mills, Road Grading, Corn Shellers.

SMALLEY MFG. CO., Sole Makers, Manitowoc, Wis.

Mentioned with [illegible] | Thompson's Eye Water