The Camden Chronicle.

PUBLISHED EVERY FRIDAY

—BY—

W. L. McDOWELL

The only Reform Paper in Kershaw County.

CAMDEN, S. C., AUG. 30, 1895.

SUBSCRIPTION RATES:—One year, $1.00; six months, 50 cents; three months, 25 cents.

RATES FOR ADVERTISING:—Ordinary transient advertisments, first insertion $1.00 per square; each subsequent insertion 50 cents per square.

Cash rates for Wants, Lost and Found, &c., not exceeding five lines, 25 cents each insertion and 5 cents per line for each additional line.

Business locals, 5 cents per line each insertion.

Official and legal notices at the rate allowed by law.

Rates for contract advertising will be announced upon application at the office.

Communications will be published when of interest to the general public and not of a defamatory nature. No responsibility will be assumed for the views of correspondents.

Remittances by checks, drafts and postal money orders should be made payable to W. L. McDOWELL.

Camden, S. C.

Advertising.

The following sensible article upon advertising appeared in the Yorkville Yeoman of last week. It contains facts which would be well for the business men of Camden to consider:

"IT IS surprising that so good a paper as the Gastonia Gazette is not better patronized by the merchants of Gastonia, and we wonder if it is a sign of commercial decay in the town. It is a fact, easily seen by any business man who will take the time to think, that the growing, thriving towns are the advertising towns. You may count town after town and call to mind all the arguments you ever heard against advertising but the fact remains the same. There are four towns in a small section that bear a peculiar relation to each other, and they are Gastonia, Yorkville, Rock Hill and Chester. They prey on the trade territory of each other. Yorkville probably has to labor under more difficulty than any of the others, because she has to contend with all of them. All of them have to advertise and work earnestly and constantly, or suffer a loss of trade that will be absorbed by one of the others. They will have to do this in order to hold their own, to keep from slipping backward and losing what they already have, and the question of ultimate supremacy is largely a question of printers' ink and personal effort, and in the struggle, printers' ink holds the balance of power. It holds it because it appeals to a larger audience than can be reached in any other way; because it presents the individual or the community claims in the homes of those who contribute to all that goes to make up trade and prosperity. There is a class of business men in every community who, having thoroughly familiarized themselves with their stocks and prices, take it for granted that the man twenty miles away knows as much about it as they do, can find them as easily, thinks about them as often and knows what advantage it would be to trade with them without having been informed. The announcement of some of these business men would be real news to a large number of those who read newspapers. It is said that the ostrich when closely pushed by the hunter, sticks his head in the sand, because then he thinks the hunter cannot see him. Some merchants look inwardly too much for success and will never obtain the goal they are after until they learn to look outward. Self consciousness and egotism has spoiled the making of many a merchants prince. This is an age of advertising, and the people expect all who care for trade and have any advantages or reasons to offer, to present their claims through the public prints."

Somebody Catches It.—Who?

Well, the election of delegates to the Constitutional Convention is now a thing of the past. The organized Democracy is again signally triumphant over the combined forces of voting independents and so-called Republicans, who were aided in their fight by the almost criminal luke-warmness of a large body of democrats who made no attempt to vote thinking the success of the party was assured any way, and by the "I am holier than thou" crowd who didn't vote because, forsooth, one candidate on the Democratic ticket did not suit them.

It is to this latter class of voters in this county that I now wish to address myself, as on their shoulders principally rests the responsibility for the keen sense of humiliation which all true Democrats feel when they reflect upon the pitiful little two hundred and forty-seven democratic majority in two thousand votes in this staunchly democratic county, and in making the following remarks, I want it understood that they are penned solely for your benefit and not as a cheap bid on my part for notoriety, or for political preferment.

Many of you are active factors in the life and prosperity of your particular community.

Will your action on the 20th inst. tend to quicken the life and enhance the prosperity of that community?

Many of you also have large business interests the continued stability of which depends somewhat upon your being in political touch with the masses of your fellow-citizens on the main issue—white supremacy.

Does your action on the 20th inst commmend itself to you as one calculated to serve those business interests or convince the people that you are sound on the main issue?

You call yourselves Democrats of the purest blood and of untarnished pedigree.

Was your action on the 20th inst one in conformity with your pretentions?

The first lesson in the school of pure Democracy is that of cheerful acquiescense in and submission to the will of the majority.

Did your action on the 20th inst go to prove that you had learned that lesson when so many of you when requested, flatly refused to vote for the regularly nominated candidates of the majority of that party merely because one of them didn't please you?

You presumed to set up your puny judgment against a majority of the party to which you claim to belong, and DARED to put in jeopardy the three seats in the Constitutional Convention to which under every national law we are entitled, yet you would feel insulted and be up in arms directly should any one tell you that you are not Democrats, but—

Did your action on the 20th inst. prove your claim to that distinction?

The answer to these five questions and to a dozen others equally as pertinent had I time to enumerate them is implatically—NO.

Through you, this county has lost caste and the confidence of the State democracy. (Don't miscontrue this remark as meaning the State machine.)

Though you will our delegation lose some of the influence which they would have wielded in the Convention.

Through you was one of the most unscrupulous and perhaps our very litterest political opponent almost elected to a position highly honorable in its character where he could have done us almost incalculable injury, and I for one am thoroughly ashamed and disgusted at your conduct.

W. A. SCHROCK.

The street car system is a great thing for Columbia, but it seems that there a great lack of proper management even at this late day. While in Columbia on last Monday night we waited exactly one hour and a-half for a car to Shandon

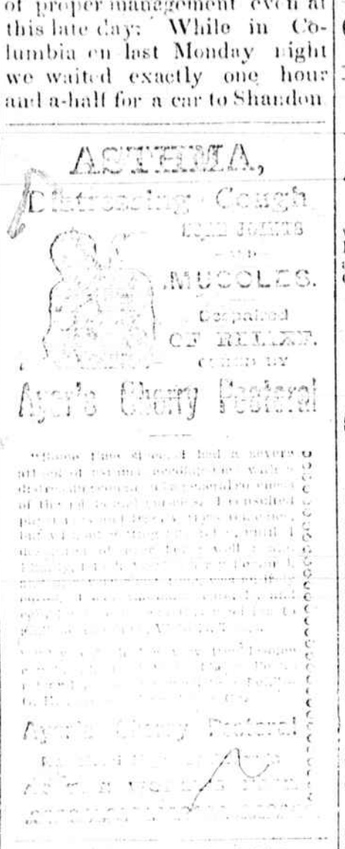

J. C. P. WILLIAMS,
ATTORNEY-AT-LAW
And Notary Public,
CAMDEN, - - - - - - - S. C.
Will practice in all the Courts of the State.
Office on Law Range in Sheriff R. E. Williams' office near the express office.

Attention, Wheat Growers,

I have recently overhauled, and added a floor to, my packing chests, and am better prepared than ever to make good flour. Every effort will be made to satisfy my customers. A share of your patronage is respectfully solicited.
J. A. WATTS.
May 17th, 1895.

FINE POSITION AT GOOD SALARIES GUARANTEED BY THE
Ga. Business College
Immediately on completion of single course at one-half the expense of other colleges. Mastchave
FIFTY MEN IN NEXT 60 DAYS.
Write or wire immediately to
GA. BUSINESS COLLEGE,
Macon, Ga.

BARNES' HOME SCHOOL,
Lenoir, N. C.
This school is a Christian family school for fifteen or twenty good boys, and begins its seventh year next September. To this school a boy can be sent with the assurance that he is under the best influences and enjoying the best associations; also, that he is receiving thorough instruction, and is being taught habits of industry, perseverence, self-reliance and strict integrity. Young men who prepare hard, make good ones. If you have a good boy whom you wish thus trained, send for our catalogue. Highest references and terms moderate given. Address
L. L. BARNES, A. B., Principal.

Mr. J. W. Hindman
Fort Lawn, S. C.

Best For the Blood

Hood's Proved Its Merit Eczema Cured.

"I have used Hood's Sarsaparilla and know it is the best medicine for the blood I have ever taken. Two years ago I had a sore on one of my limbs below the knee.

I Spent Many Dollars

for medical attendance and treatment but all in vain. At last a friend urged me to try Hood's Sarsaparilla. I told him it would not do me any good as I had the best of doctors in this vicinity attend me and they said it was a severe case of eczema. He prevailed upon me, however, to take one bottle and when it was all taken I noted a slight improvement. I have now used six bottles and my leg is well. Had it not been for Hood's Sarsaparilla I do not think I would ever have conquered my complaint." J. W. HINDMAN, Fort Lawn, S. C.

Hood's Sarsaparilla Cures

Hood's Pills cure all liver ills, constipation, biliousness, sick headache, indigestion.

ORGANS

Special Sale.
Special Prices.
Special Terms.

GREAT CLEARING SALE.

Three Hundred Superb Parlor and Church Organs, from noted makers, at Prime Cost to reduce stock.

Must be sold. Floors breaking down. Can't carry them through hot summer. Got too many.

Price no object. Profit not considered. Must unload.

Easiest possible terms for payment. Only $1.00, $1.50, $2, $3 monthly. One-half saved by buying now.

Bargain Sheets Ready. Write for them.

Mention this advertisement and Paper.

LUDDEN & BATES,
Savannah, Ga.

DUKE CIGARETTES

C. L. KIRKLEY.
NOTARY PUBLIC
CAMDEN, S. C.

Administrator's Notice.

On the 2nd day of September, 1895, I will apply to the Judge of Probate for Kershaw County for Letter Dismission as Administrator of the estate of Wm. Clyburn, deceased.

S. C. CLYBURN,
Administrator.

We Employ Young Men to distribute our advertising matter in part payment for a high grade Acme bicycle, which we send on approval, work done until the bicycle arrives and proves satisfactory.

Young Ladies employed on the same terms.

If boys or girls apply they must be well recommended. Write for particulars.

ACME CYCLE COMPANY,
ELKHART, IND.

Scotland Neck Male School.

The only High Grade Boarding School in Eastern Carolina for Boys and Young Men. Excellent literary societies, complete business course Only the best class of patronage solicited. Our catalogue will show what education means for a boy here. Send for one

PRINCE & WILSON, Principals,
Scotland Neck, N. C.

LAUNDRY WORK.

Send your Baskets, Curtains, Shirts, Collars and Cuffs to the Columbia Steam Laundry, Columbia, S. C. Prompt attention, reasonable prices and satisfaction guaranteed.

COLUMBIA STEAM LAUNDRY.
May 2, 3m

THE CAMERON BARKLEY CO.,
CHARLESTON, S. C.

The oldest, most reliable, and largest machinery and supply house South. We invite your correspondence for low prices, on Fire Engines and Boilers, Atlas Engines and Boilers, Cotton Gins, of any make, Cotton Presses, Saw Mills, Grist Mills, Rubber and Leather Belting, Steam Pumps, Injectors, Pulleys, Shafting, Bar Iron, Steel Pipe Fixings, and Boiler Tubes; also, special agents for Kingland & Douglas Manufacturing Company's Rice Threshers, and the celebrated Mongo Pump for drainage or rice fields. Low estimates made for complete plants. Write for our illustrated catalogue. May 10, 3m

ENGINES, BOILERS, AND MACHINERY.

Dealers In Engineers' Supplies.

VALK & MURDOCK IRON WORKS,
14 to 20 Hasell St., Charleston, S. C.
Correspondence solicited.
April 12, 3m.

Davidson College,
DAVIDSON, N. C.

Fifty-ninth year begins Sept. 12th, 1895.

Nine Instructors, ample Laboratories, Cabinets, Apparatus, Libraries, Reading Rooms, Gymnasium, Ball Grounds, Tennis Courts, &c.

Classical,
Mathematical,
Scientific,
Literary,
Biblical,
Commercial.

Send for a catalogue.

J. B. SHEARER,
President.

July 12, 3m.

$500,000,000

Represents the net shrinkage in property value in the South and West, according to the tax returns officially recorded, for 1894, as compared with 1893.

A decisive contest is to be fought between now and the next Presidential election for

FREE COINAGE

THE PEOPLE'S MONEY—the coinage of both gold and silver, without discrimination, which means the free coinage of both as opposed to the policy of contraction, which has been dictated by England and adopted in Washington, and which levies tribute on every product of the farm, on valuations of all kinds and on all compensations for labor.

THE GREAT ISSUE NOW is the double standard against the single standard—the use of both gold and silver as standard money metals against keeping the currency of the country on the gold basis.

The ATLANTA WEEKLY CONSTITUTION

published at ATLANTA, GA., and having A CIRCULATION OF MORE THAN 156,000, chiefly among the farmers of the country, and going to more homes than any weekly newspaper published on the face of the earth, is The Leading Champion of the People in all the great contests in which they are engaged against the exactions of monopoly. THE CONSTITUTION IS THE BIGGEST AND BEST WEEKLY NEWSPAPER published in America, covering the news of the world, having correspondents in every city in America, and in the capitals of Europe, and reporting in full the details of debates in Congress on all questions of public interest. It is THE GREAT SOUTHERN WEEKLY NEWSPAPER, and as the exponent of Southern opinion and the purveyor of Southern news it has no equal on the continent.

An enlargement of 12 columns. To meet the demands upon its space for news, The Constitution will increase its size during the summer to 12 pages, 7 columns, making 84 columns each week.

THE CONSTITUTION'S SPECIAL FEATURES are such as are not to be found in any other paper in America. . . . . .

The Farm and Farmers' Department, The Women's Department, The Children's Department, are all under able direction and are specially attractive to those to whom these departments are addressed.

Under the editorial management of CLARK HOWELL, its special contributors are writers of such world-wide reputation as Mark Twain, Bret Harte, Frank R. Stockton, Joel Chandler Harris, Betsy Hamilton, and hundreds of others, while it offers weekly service from such writers as Bill Arp, Sarge Plunkett, Wallace P. Reed, Frank L. Stanton, and others, who give its literary features a peculiar Southern flavor that commends it to every fireside from Virginia to Texas, from Missouri to California.

During the whole delay and failure to bring the promised relief in financial matters The Constitution has heralded, in season and out, the full news. It has given plain editorial utterances upon the effect of the trimming and misguided policy of wreckage and more bonds, which events have shown to be prophetic in their unerring directness.

STRAIGHT, CLEAN, UNTRAMMELLED,

THE CONSTITUTION Salutes the free people who insist that the servants of the people shall not become their masters.

By special arrangement the paper publishing this announcement will be clubbed with THE CONSTITUTION at the remarkably low rate announced elsewhere in this issue.

WANTED!
TEN MILLION COW AND SHEEP HIDES.

Dry Flint Cow Hides	12 c per lb.
Dry Salt	9 c per lb.
Green Salted	7½c per lb.
Green	6½c per lb.
Deer Skins	20 c per lb.
Bees Wax	25 c per lb.
Wool, White, no Burrs	11 to 13½c per lb.
Wool, Black, no Burrs	7 to 9 c per lb.
Sheep Skins	10 to 50 c each.

COW HIDES AND SHEEP HIDES A SPECIALTY.

J. W. WATKINS.
No. 2 Anson Street, Near Market,
CHARLESTON, S. C.
June 28.

Ohio River & Charleston Railway Company

Schedule in Effect Dec. 1st, 1894
Standard Eastern time.

Northbound. No. 33	1st Class. Daily except Sunday.	Southbound. No. 34
P M		P M
1 00	Camden	12 15
1 20	DeKalb	11 55
1 31	Westville	11 42
1 45	Kershaw	11 29
2 00		
2 15	Heath Springs	11 15
2 20	Pleasant Hill	11 10
2 40	Lancaster	10 50
2 55	Riverside	10 32
3 05	Springdell	10 23
3 15	Catawba Junction	10 10
3 21	Leslie	8 55
3 34	Rock Hill	9 34
3 34		9 35
3 59	Newport	9 20
4 05	Tirzah	9 13
4 20	Yorkville	8 58
4 35	Sharon	8 38
4 50	Hickory Grove	8 23
5 00	Smyrna	8 10
5 25	Blacksburg	7 45
P M		P M

No. 35 2nd Class. Monday, Wednesday and Friday.		No. 34 2nd Class. Tuesday, Thursday and Saturday.
7 15	Camden	6 30
7 45	DeKalb	5 50
8 00	Westville	5 35
8 10	Kershaw	5 00
9 00	Heath Springs	4 15
9 10	Pleasant Hill	4 05
9 51	Lancaster	3 35
10 15	Riverside	2 52
10 32		2 45
10 47	Springdell	2 25
11 32	Catawba Junction	2 10
11 52	Leslie	1 10
1 40	Rock Hill	12 40
2 10	Newport	10 45
2 25	Tirzah	10 30
3 05	Yorkville	10 05
3 30	Sharon	9 18
3 55	Hickory Grove	8 55
4 12	Smyrna	8 30
4 40	Blacksburg	8 00
P M		A M
11		12

No. 33	2nd Class. Daily except Sunday.	No. 34
A M		P M
8 45	Blacksburg	8 45
9 05	Earles	8 28
9 15	Patterson Springs	8 19
9 40	Shelby	8 03
10 11	Lattimore	7 16
10 23	Mooresboro	7 06
10 45	Henrietta	6 50
11 13	Forest City	6 13
11 40	Rutherfordton	5 50
11 57	Millwood	5 35
12 20	Golden Valley	5 17
12 27	Terminal City	5 14
12 59	Glenwood	4 48
1 05	Gardners	4 41
1 15	Marion	4 25
P M		P M

No 32 has connection with Southern Railway at Rock Hill.
No. 33 Dinner at Kershaw.
Nos. 34 and 35 will carry passengers.
Nos. 11 and 12 have connection at Marion with Southern Railway.

SAMUEL HUNT, Gen. Mr'g'r.
A. TRIPP, Supt.
G. B. LUMKIN, Gen. Agt.

TO MY PATRONS AND FRIENDS.

I take pleasure in thanking you for your liberal patronage you have given me in the past few months I have been in business I will state that I am in better position now to serve you with bargains than I have been. I know it's hard times but I have sold lots of goods since I have opened up The way I have it me it is selling close with small profits, and that is the only way a man can sell goods now and the only way they ought to be sold as hard as times are.

I have just received a car load of flour and another on the way. Also a fine lot of molasses I will sell cheap. Also a fine line of sugar, coffees, can goods, wheat bran, and all other groceries. I will meet any prices you want; just try me is all I ask.

I have bought a full line of farming implements such as traces, Lames, plow stocks, back-bands, back-band hooks, repair links, shovels, spades, pitch-forks and many other things too numerous to mention.

I am headquarters on tobacco. Just ask your neighbor, he can tell you; and many other bargains he has gotten and you have missed by not coming in before you spent that hard-earned dollar. I must say a great many of you have learned where you can make that dollar go the farthest by the one you have patronized.

I will buy all country produce and pay highest market price. I will also sell you your fertilizers cheaper than any other man in Camden. Cotton seed meal, acid and ammoniated guanos. Don't buy them until you get my lowest prices. I mean to sell you if you come to see me. I know how this great percentage is and know exactly how to cut prices to sell you the goods I offer.

Remember you can buy a buggy cheaper from me than you can from any one else.

I Am Yours Respectfully,

D. E. HINSON.

J. T. BURDELL,
CIVIL ENGINEER & SURVEYOR.
CAMDEN, - - - - - - - S. C.
Municipal Engineering, Surveying of Lands and sub-Divisions of Tracts a specialty.

"The Charleston Line."

South Carolina & Georgia Rail Road.

Charleston, S. C., May 26th, 1895.
Passenger Department.

Lv. Clar'st'n	7 20 a m	6 00 p m
Ar. Summerville	7 56	6 42
" Cresents	8 28	7 15
" Orangeburg	9 38	8 13
" Kingville	10 20	9 20
" Columbia	11 05	10 15
Lv. Columbia	7 00 a m	1 0 p m
Ar. Kingville	7 45	4 14
" Orangeburg	8 32	5 27
" Charleston	11 10	8 45
Lv. Charleston	7 20 a m	6 0 p m
" Branchville	9 25	8 15
" Denmark	9 58	8 53
" Blackville	10 42	9 00
Ar Augusta	11 45 p m	10 50 p m
Lv. Augusta	6 25 a m	3 30 p m
" Blackville	8 11	5 06
" Denmark	8 28	5 20
" Branchville	9 20	5 55
Ar Charleston	11 10	8 00

Fast Express, Augusta & Washington
With Sleepers to and from New York.

Lv. Augusta	2 25 p m
Ar. Aiken	3 0
Denmark	3 57
Lv. Denmark	16 a m
Aiken	10
Augusta	8 00

Daily Except Sunday.

Lv Camden	8 55 a m	2 45 p m
Ar. Kingville	10 25 a m	4 55
Lv Kingville	10 35	6 00 a m
Ar Camden	12 05 p m	8 15

Connections:
Clyde S. S. Line Charleston, So. Ry., Columbia. Through Sleeper between Charleston and Atlanta.
L. A. Emerson, Traffic M'g'r.
E. S. Bowen, Gen. Manager,
General office, Charleston, S. C.

The New Idea.

Are you bright and clever? If so, you have plenty of ideas of your own, also sense enough to grasp good new ones when offered. What do you think of a 32 column Illustrated Monthly Paper, each issue containing a Piece of Music, Vocal or Instrumental, Latest Fashions, Good Stories, Dramatic News and Portraits of Pretty Actresses, Household, Toilet and Fancy Work Hints, all for 25 cents a year, postpaid? Seems too good to be true, but we give you exactly what we advertise. Send 25 cents and see for yourself.

THE NEW IDEA CO.,
111 Broadway, New York City.
Agents wanted. Liberal commission paid.

NEW YORK MUSICAL ECHO.

The handsomest musical and fashion journal in America, full sheet music size, 32 pages and handsome cover, containing from ten to twelve pieces of vocal or instrumental music, besides four or five portraits of leading actresses. Subscription by the year, $1.50, sample copy, 10 cts. Address

The NEW YORK MUSICAL ECHO CO.,
Broadway Theatre Building, New York.
Agents wanted. Liberal commission paid.

GEO. S. HACKER & SON,

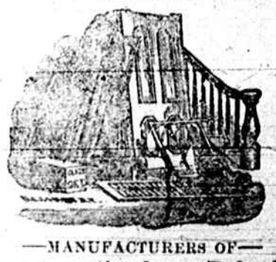

—MANUFACTURERS OF—
Doors, Sash, Blinds,
Moulding, Building Material,
Sash Weights and Cord.
CHARLESTON, - - - - S. C.

Purchase our makes, which we guarantee superior to any sold South, and thereby save money.

Window and Fancy Glass a specialty. June 29.