Local News.

MAY 10, 1895.

A Success.

We are glad to learn that the lecture at Antioch Church on last Sunday night was a success in every sense of the word. A good congregation was present, all enjoyed the lecture and quite a creditable collection was taken up which will go towards buying an organ for the Church.

Lancaster to Have a Chain Gang.

County Supervisor Perry and his Board of Commissioners met here Monday to reconsider the matter of establishing a chain gang. It was decided to make the experiment. Mr. R. C. Crockett was elected superintendent of the gang with a salary of $40. a month; out of which he is to pay for the necessary guards.—Review.

Death of Mrs. B. M. Pearce.

After only three day's illness, Mrs. B. M. Pearce died at her home, six miles below Camden, on last Sunday morning about 11 o'clock. This sudden taking away of one so loved and respected is a heavy affliction indeed, and the sorely bereaved family have the sympathies of the entire community. The funeral services were held at the Methodist Church in Camden, of which deceased was a member, on last Monday afternoon and notwithstanding the very bad weather a large concourse of sorrowing friends attended to pay the last tribute of respect to her so dearly loved.

Hymenial.

Mr. Lewis C. Clyburn, of Rock Hill, son of Capt. L. L. Clyburn of Westville, and Miss Janie Cunningham, one of Kershaw's prettiest young ladies, were married here Sunday at the home of Dr. and Mrs. G. W. Poovey, where Miss Cunningham was visiting. The ceremony was performed by the Rev. J. M. Steadman. The bridal couple left for Rock Hill by private conveyance Sunday afternoon. The groom is one of Rock Hill's most promising and progressive young business men.—Lancaster Review.

Mr. Daniel Wells and Miss Maggie Brogden, of Antioch, were married on last Sunday, the 5th inst., J. W. Davis, Notary Public, officiating.

Catarrh Cannot be Cured

With local applications, as they cannot reach the seat of the disease. Catarrh is a blood or constitutional disease, and in order to cure it you must take internal remedies. Hall's Catarrh Cure is taken internally, and acts directly on the blood and mucous surfaces. Hall's Catarrh Cure is not a quack medicine. It was prescribed by one of the best physicians in this country for years, and is a regular prescription. It is composed of the best tonics known, combined with the best blood-purifiers, acting directly on the mucous surfaces. The perfect combination of the two ingredients is what produces such wonderful results in curing Catarrh. Send for testimonials, free.

F. J. CHENEY & Co., Props., Toledo, O.

Sold by druggists, price 75c.

The Star Spangled Banner's Author.

Many interesting things about Francis Scott Key—the author of the Star Spangled Banner—are contained in a pamphlet, which may be obtained free, from the Key Monument Association of Frederick City, Maryland, by sending one 2 cent stamp for postage. This Association is raising funds for a suitable monument to the poet, and they suggest, that in the schools and every where, upon or before Flag Day (June 14th,) this subject be suitably recognized. Contributions, however small, are asked for. Every one who loves the Flag, ought to have some small share in building this monument. The Governor of Maryland has strongly endorsed the movement. The names of all contributors will be preserved in the crypt of the monument, and published (without amount) in the history of the monument when completed.

Your Phisical Condition

Needs attention at this time. If you are tired, weak and nervous, it is clear that your blood is impure, and without doubt there has been too much over-work or strain on brain and body. The course of treatment for such a condition is plain and simple. The blood must first be purified so that the nervous system, and in fact all the organs will be fed upon pure blood. Intelligent people without number have testified that the best blood purifier, nerve tonic and strength imparting medicine is Hood's Sarsaparilla. Nervousness, loss of sleep and general debility all vanish when Hood's Sarsaparilla is persistently taken, in a word, health and happiness follow after taking Hood's Sarsaparilla.

THOSE DECISIONS.

Decisions in the Registration and Dispensary cases, which have been consuming several days in the United States Court in Columbia, have been rendered, and no one can the evil that is to follow those decisions, especially the one in the Registration case. From yesterday's Columbia Register we take the following:

"The Registration Law is unconstitutional. That is Judge Goff's decision expressed yesterday. It opens wide the doors to all to vote without restraint and practically puts the State back into the political turmoils of 1876 and the several years following.

It will not effect the holding of Constitutional Convention, but it will make the struggle a long, bitter and in some cases a bloody one, even conservative men believe. It is of far more consequence to the State than the dispensary decision even if that system had been knocked into smithereens rather than being only crippled.

As might be expected the negroes are in high feather. They believe that they will now have another chance to be a political factor in the State and there is where the trouble lies.

Although the injunction is made only against Supervisor Green it will affect every other Supervisor in the State.

THE DISPENSARY LAW.

The principal foundation of the Dispersary system was knocked from under it when Judge Simonton rendered a decision declaring that the prohibition of the importation of liquors for private use was unconstitutional, null and void.

A most stringent injunction was also issued enjoining every State officer of whatever kind, and even their successors. No decision in recent years has created greater excitement and interest.

The opponents of the system naturally are highly elated and the wires were kept hot yesterday ordering liquor from Augusta and other points outside of the State. Men who didn't really need or want it ordered it from the novelty of the feeling that they could do it.

GOVERNOR EVANS.

The State authorities while knocked out on this round propose to get up again and continue the fight. Gov. Evans says seizures will be made to test the injunction, but it had not been fully determined what course would be persued.

The So. Express officials called on Gov. Evans to find out whether they would be liable under the State law for bringing in articles that they would be compelled to under the decision. The Governor gave them no definite answer, but told them they had better go slow until the State decided what course it would pursue.

Gov. Evans late yesterday afternoon, after a somewhat hurried reading of the decision, gave out the following:

"I am wrought up with indignation and will take the decrees and read them carefully over and present my views to the people of South Carolina in due season. This is the greatest question that has ever confronted us, and the people may rest assured that I will take no action without mature consideration. The time has come now to act and at the proper time I will act in a manner that no true South Carolinian can fail to uphold, and they may rest assured that white supremacy in South Carolina will be maintained.

"As to the Dispensary decision, the Dispensary will continue its operation as heretofore and the case will be pushed to the Supreme Court of the United States as speedily as possible. Judge Simonton's utter disregard for the Wilson Act and the 'original package' decision and of his own decisions heretofore rendered, show the extent to which these people are willing to carry their animosity to the law of the people. The dispensary law is here to stay and will stay, and I am confident that the Supreme Court of the United States will not stultify itself by such an utter disregard of the Acts of Congress and its own decisions. At any rate they will be given an opportunity of passing upon it. Further developments may be expected.

Mr. J. C. Thorne, of Pebbles, Fla., who was summoned here by telegram to the bedside of his sick brother at Clemson, returned to Fla. on last Monday. Being desirous of keeping posted on matters from his old home Mr. Thorne did the clever thing by calling at The Chronicle office and paying for a year in advance to have the paper sent to him in Fla.

Rheumatism Cured.

Rheumatism is caused by lactic acid in the blood attacking the fibrous tissues of the joints. Keep your blood pure and healthy and you will not have rheumatism. Hood's Sarsaparilla gives the blood vitality and richness and tones the whole body, neutralizes the acidity of the blood and thus cures rheumatism.

Hood's Pills are the best after dinner pills, assist digestion, cure headache.

Useful and Instructive.

New illustrated Catalogues, Novelties, Circulars and Price Lists. Mailed free to any address. New York Specialty Co., 253 Broadway, New York, N. Y.

Promiscuous Items.

God's will is always infinitely better for us than our own.

The best people find the least fault with their brethren, and are the most ready to find excuses for the failures of others.

PECULIAR in combination, proportion and preparation of ingredients, Hood's Sarsaparilla possesses great curative value. You should **TRY IT.**

Ask your druggist for a sample bottle of T. N. L. It will cure that cold of yours, it also cures rheumatism, neuralgia, toothache, headache, etc. Try it. Have no substitute.

When one is sick he wants something that will give him relief. Nothing will do this so quickly as a bottle of T. N. L. If properly applied it always relieves. For sale by all druggists at 25 cts. Ask for it. Have no substitute.

Ayer's Pills are recomended by leading physicians and druggists, as the most prompt and efficient remedy for billiousness, nausea, costiveness, indigestian, sluggishness of the liver, jaundice, and sick headache; also, to relieve colds, fevers, neuralgia, and rheumatism.

As the strength of a building depends upon the solidity of its foundation, so health depends upon the condition of the blood. To expel impurities and cause the vital fluid to become vigorous and life-giving, Ayer's Sarsaparilla is the most powerful and effective medicine in use.

English Spavin Liniment removes all hard, Soft or Calloused Lumps and blemmishes from horses, Blood Spavins, Curbs Splints, Sweeney, Ring Bone, Stiffes, Sprains, all swolen Throats, Coughs, etc. Save $50 by use of one bottle. Warranted the most wonderful Blemish Cure ever known. Sold by Dr. F. L. Zemp, Druggist, Camden, S. C.

From Our Correspondents.

McLean's Branch.

Dear Chronicle:—Every thing is quiet and serene in this vicinity as usual.

Farmers wearing a broad grin—they have finished planting, and smile complaisantly as they stand between their plow-handles and imagine they can see cotton growing as high as their head in July and as low as three cents in November.

Mr. J. A. Hall, of Lucknow, was in this section recently.

Miss Nellie Franklin, a charming young lady of Darlington, has been on an extended visit to relatives here.

Mr. G. K. Price, of Antioch, was in this community a few minutes Saturday evening. We suppose he came to see his best girl; she, not looking for him so soon, had gone off to spend the night, leaving a nine miles drive for Mr. Price after supper, or not see her, so he went, and they had all retired. Will not say any more, but suggest he "drap" her a few lines before he comes again.

No deaths or marriages to report this week,

With best wishes, J. D.

Mt Buckton.

After a long silence I will again give you a few dots from this place, although news is very scarce at present.

Some of the farmers here have commenced to chop cotton, although the stand of cotton is very bad.

The corn crops are very fine, it seems like the people intend to make a plenty of corn this year.

Mrs. B. M. Pearce died at her home near this place on Sunday, about 1 o'clock. She leaves a husband and four children to mourn her death.

Miss Mary Truesdell was visiting friends at this place on Saturday night and Sunday.

C. L. T.

St. Charles.

Dear Chronicle:—After an absence of several weeks we will again try and give you the dots from this section. Possibly you think that we have forgotten you, but such we assure you is not the case.

Farmers have been considerably delayed with their work on account of recent heavy rains.

We are sorry to report the illness of Mrs. L. K. McCoy.

Whooping cough is quite prevalent in this community.

Mr. Leonard Cummings, of this place, who was wounded by a gun shot in Florida some time ago, is better.

Mr. R. F. Smith and Miss Ada Josey, of this place, were married on Thursday evening the 25th ult., Rev. S. D. Yates officiating.

Miss Ida Scarborough, of this place, is on an extended visit to relatives at Eastover, Richland Co.

The marriage of Mr. D. L. Mathis and Miss Annie Skinner is announced to take place at Bethany Baptist Church on next Thursday evening.

With best wishes for The Chronicle's success. Pasco.

Violet Hill.

Mr. Editor:—As I have not seen any news from this vicinity recently, I will indeavor to give you a few dots.

This is my first attempt to write to the Chronicle, knowing as I did, that others could write so much more interesting than I could, I did not like to monopolize such valuable space.

The farmers of this section were progressing very rapidly with their farm work, but guess they will be at a standstill for a few days, as we have had an abundance of rain. Some of the farmers of this place are about through siding cotton.

Rev. D. S. Bailey, pastor of Ebenezer Methodist Church, delivered a very interesting sermon at the Longtown Presbyterian church on Sunday last.

Rev. E. A. McDowell preaches at the Losgtown Baptist church every 1st Sunday at 11 a. m., and every 3rd Sunday at 8 p. m.

Miss Jinnie Brawley, one of Chester's sweetest young ladies who taught the public school at Pine Grove Academy, is now teaching a pay school. We are glad to know that we will have her in our midst a few months longer.

Miss Sue Thorn, a charming young lady of Blackstock, occupies the position as governess in Mr. J. D. Harrison's family.

Glad to learn that Miss Laura Stewart, who was burnt, is gradually improving under the treatment of Dr. E. H. Harrison.

As news is scarce will close for this time hoping to be in your midst again soon.

With best wishes to The Chronicle. A. G. & A. B.

Smyrna.

Your correspondent had the pleasure on last Sabbath of visiting Harmony church, and pleasure it was too. They now have a well organized and flourishing Sabbath school there. Hon. J. A. Grigsby has a second honor in being elected Superintendent of the school. Well, he is the right man in the right place. He would make an efficient Sunday School Commissioner too. When we arrived at the church the first thing to attract our attention was that the church was handsomely decorated with evergreens and flowers from garden and forest. On the front of the desk were the words, "May happiness be thy lot," while just above the desk was a wedding bell with a cord extending to the isle, and most beautifully decorated. Hon. J. A. Grigsby and his devoted wife deserve credit for doing so much to make the event a pleasant one. At 9:30 o'clock the Sabbath school was opened by the singing of "Meet Me There" by the choir, with Prof. Daniel G. Sutton. The subject of the lesson was the Lord's Supper. Exercises were closed with singing of "Redeemed by the Blood of the Lamb."

By 11 o'clock the church was filled when Rev. W. H. Hartin ascended the desk and announced that the choir would sing "Is not this the land of Beulah?" Mr. Hartin led in prayer and read a lesson from the 103rd Psalm. After singing of "What a friend we have in Jesus," Mr. Hartin preached an eloquent sermon from Proverbs 18:24, "A man that hath friends must show himself friendly, and there is a friend that sticketh closer than a brother."

After the choir sung "At the Sounding of the Trumpet" Rev. Mr. Hartin led the closing prayer and announced that the choir could hold a song service for a short time, and that the near future would develop another event. The choir sang "Be robed and ready when the bridegroom cometh," at the close of which the rumbling of the wheels of some of Columbia's best turnouts was heard in the distance and shortly a procession of carriages could be seen bearing some of the brightest and dearest jewels that earth can command. At this juncture the wedding bell hanging over the desk commenced ringing, and Miss Annie Burns, of Columbia, escorted by Mr. W. S. Outlaw, of Columbia; Miss Cora Burns, of Columbia, escorted by Mr. E. G. Farrell; Miss Lillie Grigsby escorted by Mr. S. B. Evans; Miss Ava Spivey, of Columbia, escorted by Mr. Walter Butler; walked up the isle from the rear of the church and formed themselves as attendants near the desk, while Miss Nessie Butler, of Kershaw, and Mr. Bythel Spivey, of Columbia, walked up the isle to the head of the column and were united in the holy bonds of matrimony by Rev. W. H. Hartin.

The loving couple and their host of friends did not tarry long before they left for the residence of the bride's parents, our worthy and esteemed friends, Mr. & Mrs. J. W. Butler, to feast on the good things there. The newly married couple expect to make Columbia their home. Our loss is Columbia's gain. May their lives be filled with happiness and their pathway through life be strewn with many flowers.

We learn that death with its relentless hand has entered the home of Mr. Edward McCabe, of Columbia, and taken away the corner stone, Edward himself. His death was caused by typhoid pneumonia. He leaves a loving wife and three children and a devoted mother and father and several brothers and sisters and a host of friends to mourn his loss. Our deceased friend was a brother-in-law of our worthy friend, Mr. A. B. Rabon. The body of the deceased was interred in the Tocoy Cemetery near Blythewood on the 29th ult. Our sympathies are with the bereaved. R. W. S.

Boykins.

Dear Chronicle:—I will again send you the dots from our burg.

The most of our farmers will commence chopping cotton this week.

Mr. J. L. Sanders, who has been very ill, we are glad to know, is better.

Mr. H. F. Smith and family, of Beulah, are visiting friends and relatives at this place.

Mrs. L. F. Gaskins, of this place who has been spending some time in the Beulah section, has returned home.

Miss Florence Catoe, a charming young lady of this place who has been on a visit to her sister near Remberts, has returned home.

Misses Mamie Gaskins and Nannie Brown, of this place, are on a flying visit to friends in the Beulah section.

Mr. L. J. Brown, of this place, is on a visit to Beulah to his best girl.

Mr. L. T. Dixon, of Beulah, was in town to-day. Blue eyes is the attraction of course.

J. B. G., a young sport of our town, pays frequent visits to Lancaster. He claims that he goes there to see his uncle, but we think his uncle wears a dress.

"Locus Hall" extends to "Rambler" thanks for his compliments. We have no anxiety, neither have we put ourself under any obligations to dispose of our legs, but if we did have any to spare it would be impossible for us to allow "Rambler" the refusal of them, for he rambles enough with those he already has. If he could get any more I do not know what would be the consequence; he might go to Lancaster oftener than he now does. His nom de plume is the most suitable one for his congeniality that he could have found. We would advise "Rambler" to go back into the recesses of Gate's Hill for we don't think he can ramble while the "Locus" sings.

Thanks to "L. L. C." for his compliments. He has found a new innovation in the matter of courting. We were sorry that the fish gave out before we reached his home. Sorry that he told the secret, for we are afraid he will have some of those anxious boys to jump on Lynches river with a tin bucket.

We will close by saying that we will send in next week a few lines of poetry composed upon our trip to Lynchwood. Locus Hall.

Antioch.

Dear Chronicle:—After a few weeks silence I will give you a few dots from this place,

Good stands of cotton are up, while corn is bad.

A number of young men from this section attended the picnic at Catawba Falls. They were Messrs. John R. Chasley, Willie McLeod, W. F. Hudson and your correspondent. Mr. John R. McLeod and the writer after traveling over the rocks, hills and valleys arrived at the hospitable home Mr. Janus Caison, where Miss Eunice, his charming young daughter, entertained us in such a pleasant manner that we will ever entertain the fondest recollections of our stay with them. We are also indebted to Mr. and Mrs. Jas. Pickett and Miss Trudie Hines, a charming young lady, and many others for kindness shown us while there.

While on our way home we stopped with our clever friend, Mr. Byron Hudson. He showed us his farm which is the best, and is in the best condition, of any crop we have seen.

Our pastor, Rev. J. R. Smith, delivered an address to a large audience at Antioch Church on last Sunday night upon the subject of "Humbugs."

Mr. D. M. McCaskill has returned home from Clemson College, much to the delight of his many friends.

Well as I have been out calling and sat up rather late with my girl I must close and take a little nap.

J. F.

Mt Olivet.

Dear Chronicle some time has elapsed since last we appeared in your midst: 'tis not because we have forgotten you—oh, no, that will never be.

The rain is gently falling and crops are growing rapidly, so is the garden, we know more about that than we do the farm.

We have some fine watermelon vines, and hope to have a melon ripe by the 4th of July.

Mr. J. C. Thorne, a popular young man, of Florida, was visiting here recently.

Mr. Samuel Hough, who has been at Clemson College for some time, has returned home. His many friends are glad to see him back once more.

Mr. G. W. Arrants, of Boykins, was in this neighborhood last Sunday.

Miss Lula Monroe is spending this week with her sister, Mrs. C. R. Lewis of your city.

Children's day will be observed at Beulah, Saturday, May 25th. There will be a few recitations, and a Sunday School address. All are cordially invited to attend, but bring a basket of dinner and don't forget the "Missionary Basket" be sure to bring something for that, anything from 810. down. Come out Mr. Editor and help us in this work.

We had the pleasure of hearing Rev. Mr. Smith, of Antioch, lecture at that Church last Sunday night on "Humbugs." We thought his lecture very good indeed.

Vivian.

A CLEAR HEAD;

good digestion; sound sleep; a fine appetite and a ripe old age, are some of the results of the use of Tutt's Liver Pills. A single dose will convince you of their wonderful effects and virtue.

A Known Fact.

An absolute cure for sick headache, dyspepsia, malaria, sour stomach, dizziness, constipation bilious fever, piles, torpid liver and all kindred diseases.

Tutt's Liver Pills

TRESPASS NOTICE.

All persons are hereby strictly forbidden to trespass upon my lands known as the McRae lands, track No. 3, a portion of tracks Nos. 5, 6 and 10. Parties disregarding this notice will dealt with to the full extent of the law.

J. M. HALL.

May 2, 1895.

NOTICE.

Notice is hereby given that I will be at Lee's Bridge, in West Wateree, on next at Longtown, at 10 o'clock, May 20th, 1895, to receive bids for repairing said bridge. Bids for work and labor will be received separately. Bridge must be made of white oak timber, and free from sap and windshakes. Bond for the faithful performance of the contract will be required. The right to reject any or all bids is reserved.

J. B. PHILLIPS, C. C. Supervisor.

May 10th, 1895.

NOTICE.

State of South Carolina,
Kershaw County.

All persons indebted to the Estate of Henry Harrison Hall, deceased, are notified to settle with me, and all who have claims against the said estate must present them to me properly attested.

W. W. HALL, Executor of Henry Harrison Hall, Deceased.

April 18, 1895.

BOILERS!

Get Our Prices.

Complete Cotton, Saw, Grist, Oil and Fertilizer Mill Outfits; also Gin, Press, Cane Mill and Shingle outfits.

Building, Bridge, Factory Furnace and Railroad Castings; Railroad, Mill Machinists' and Factory Supplies.

Belting, Packing, Injectors, Pipe Fittings, Saws, Files, Oilers, etc.

CAST EVERY DAY. WORK 150 HANDS.

LOMBARD IRON WORKS & SUPPLY CO.,

Augusta, Ga.

(ABOVE PASSENGER DEPOT.)

May 16, 6m.

"Camden Hotel"

UNDER NEW MANAGEMENT.

Notice is hereby given to the people of Camden and Kershaw county that I have leased the Camden hotel, formerly the Latham House, and respectfully solicit a share of their patronage. The table supplied with the best the market affords. Rates $1.50 per day for transient boarders. Reduction made for boarders by the month. Very Respectfully,

J. P. BRUCE,
Manager.

july 13.

INGLESIDE MARL

AS A DISINFECTANT.

Every Dairyman, Liveryman and keeper of domestic animals in stables should provide for their health by a daily use of Marl in

STALLS, GUTTERS AND BEDDING.

It will more than pay for its cost in this one thing alone. Every one who has tried it in privies, sinks and drains has noted its remarkable disinfecting powers

NOTHING LIKE IT

To absorb all obnoxious gasses and thoroughly disinfect the premises.

AS AN ABSORBANT,

It is unquestionable. It has a strong chemical affinity for amonia. Where manure yards and piles are sprinkled with it, once or twice a week, all of the amonia is retained. Otherwise it is evaporated, or leached out by the rains.

The best agricultural authorities agree that it is worth more than its cost as a manurial agent.

BOTH OF THESE CONSIDERATIONS

Who wants to keep their premises healthy, and add to the

VALUE OF THE MANURE

Should use the Ingleside Colored Marl.

It is not for sale by your local dealers, order of us. For sale by the barrel, bag or carload.

Ingleside Mining & M'f'g. Co.,
Julius D. Koster, G'n'l. M'g'r.
Charleston, S. C.

Notice To Trespasrers.

All persons are hereby strictly forbidden to trespass for the purpose of hunting, fishing or for any other purpose whatsoever up in the Zemp place, the Wilson place and Taylor field without my permission. ANY one found doing regarding this notice will be dealt with to the full extent of the law.

J. A. KIRBY.

Feb. 4th, 1895.

In Poor Health

means so much more than you imagine—serious and fatal diseases result from trifling ailments neglected. Don't play with Nature's greatest gift—health.

Brown's Iron Bitters

If you are feeling out of sorts, weak and generally exhausted, nervous, have no appetite and can't work, begin at once taking the most reliable strengthening medicine, which is Brown's Iron Bitters. A few bottles cure—benefit comes from the very first dose—*it won't stain your teeth*, and it's pleasant to take.

It Cures

Dyspepsia, Kidney and Liver Troubles,
Neuralgia,
Constipation, Bad Blood
Malaria, Nervous ailments
Women's complaints.

Get only the genuine—it has crossed red lines on the wrapper. All others are substitutes. On receipt of two 2c. stamps we will send set of Ten Beautiful World's Fair Views and book—free.

BROWN CHEMICAL CO. BALTIMORE, MD.

DO YOU WANT A Situation?

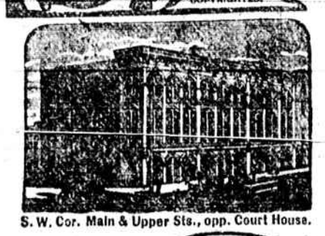

S. W. Cor. Main & Upper Sts., opp. Court House.

COMMERCIAL COLLEGE OF KENTUCKY UNIVERSITY.

WILBUR R. SMITH, PRESIDENT, LEXINGTON, KY.

Reference—6000 successful graduates, including 100 in Banks.

Award of Medal and Diploma at World's Exposition for Book-keeping, etc.

A Thorough, Influential and Honored College. Hundreds of students in attendance the past year, from 20 states.

Business Course consists of Book-keeping, Business Arithmetic, Penmanship, Commercial Law, Merchandising, Banking, Joint Stock, Manufacturing, Lectures, Business Practice, Mercantile Correspondence, etc.

Cost of Full Business Course, including Tuition, Stationery and Board in a nice family, about $90.

Shorthand, Typewriting and **Telegraphy** are specialties, have special teachers and courses, and can be taken alone or with the Business Course.

Special department for ladies.

Situations.—The demand for our graduates in different departments of this College has exceeded its supply.

The Principal of the Banking Department of this College has been a Director and Vice-President of a bank for a number of years, and refers to nearly 200 former pupils now holding positions in banks as Presidents, Vice-Presidents, Cashiers, Book-keepers, etc.; nine in Lexington banks.

The Principal of the Phonographic Department is endorsed as an accurate and practical stenographer in taking verbatim reports phonetically, and as a good English scholar endorsed by the City, County and Commonwealth Attorneys, Judges and a score of other leading attorneys of this city who have employed him.

The Principal of the Telegraphic Department of this College was for a number of years an operator, principal clerk, agent, etc., for the L. & N. R. R., and whose qualification is endorsed by the leading officers of that road.

The other Teachers of this College in Business, Business Arithmetic, Penmanship, etc., are experienced and efficient.

This College is Established and relies on its record of over a quarter of a century to recommend it. Its *record* is represented, and endorsed by its thousands of former pupils for *honest* and *competent work*, and who influence annually hundreds of other students and friends to attend.

No Business College in America can refer to more distinguished and successful graduates than this College. Our catalogues have letters of endorsement from over One Hundred Officials including a Lieutenant-Governor, Congressman, Attorney-General, Judges, Members of Legislatures, etc.; also One Hundred Bank officials, one hundred former students holding the highest and most lucrative positions in this city.

The Kentucky University Diploma, under seal is awarded the graduates of this College.

Kentucky University is the outgrowth of the Transylvania University, founded over 100 years ago. Assets over $80,000.

Literary Course Free. Students of this College have the *privilege* of receiving instruction in the Literary Department of Kentucky University for the remainder of the session in which they graduate, free of charge.

Lexington, Ky., the location of Prof. Smith's College, is noted for its healthfulness and fine climate; has 25 churches and 11 banks. Accessible by its many railroads.

No vacation. Enter now. Graduates successful. For circulars address its President,

WILBUR R. SMITH, Lexington, Ky.

The Best Shoes for the Least Money

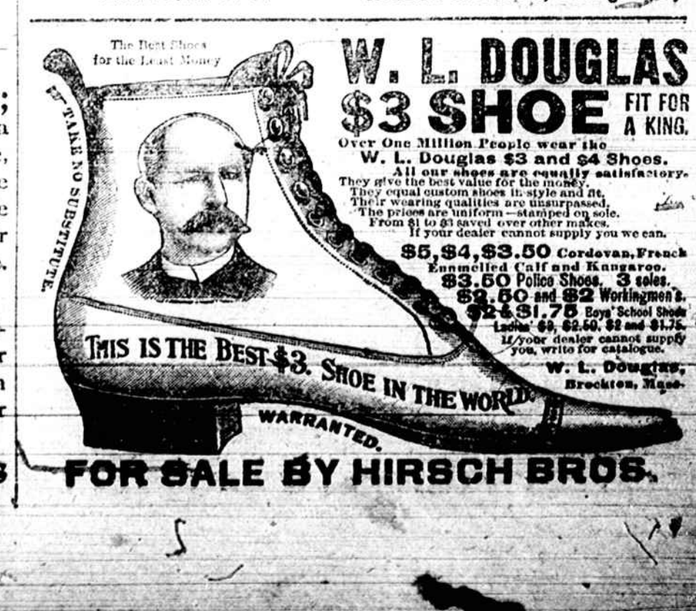

W. L. DOUGLAS $3 SHOE FIT FOR A KING.

Over One Million People wear the W. L. Douglas $3 and $4 Shoes.

All our shoes are equally satisfactory. They give the best value for the money. They equal custom shoes in style and fit. Their wearing qualities are unsurpassed. The prices are uniform—stamped on sole. From $1 to $3 saved over other makes. If your dealer cannot supply you we can.

$5, $4, $3.50 Cordovan, French Enamelled Calf and Kangaroo.
$3.50 Police Shoes. 3 soles.
$2.50 and $2 Workingmen's.
$2 & $1.75 Boys' School Shoes.
Ladies' $3, $2.50, $2 and $1.75.

If your dealer cannot supply you, write for catalogue.

W. L. Douglas, Brockton, Mass.

FOR SALE BY HIRSCH BROS.