

# CLINTON'S ANNUAL FOOTBALL CONTEST

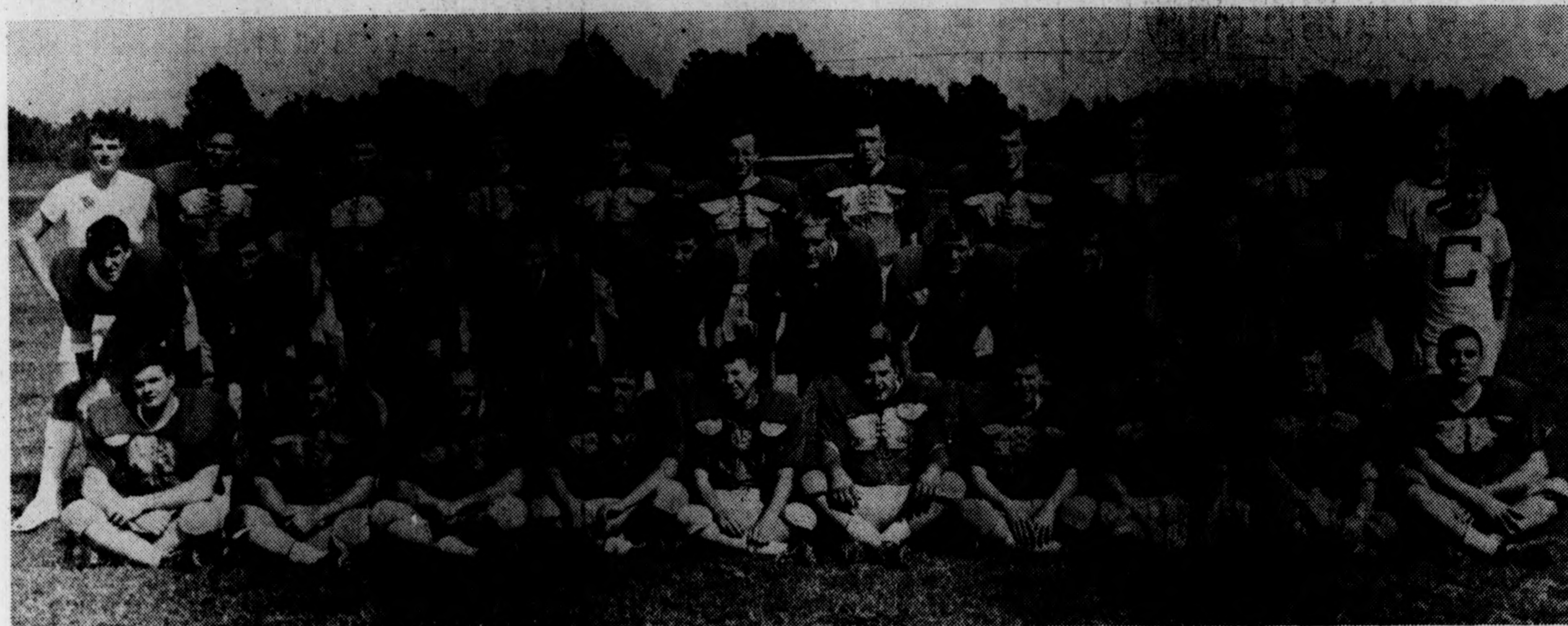

**Clinton High School Red Devils**

Front row: Lee Benjamin, John Thibodeau, Arthur Attaway, Milford Wright, David Ramage, Harvey White, Andy Young, Richard Edwins, Frank Gaskins, Larry Reddeck.  
Middle row: Jim Abrams, Barry Mauldin, Billy Hamer, Lonnie Bixler, Lucien McKee, Gerl Rice, Mike Long, Steve Grady, Johnny Jacks,

Danny Hedgepath, Manager Howie Dawkins.  
Back row: Buzzy Tedards, Ronnie Bryson, Jack Campbell, Joe Crawford, Jim Johnson, Brent Moody, Jerry Campbell, Al Webb, Charles Mabry, Billy Freeman, Manager David Earls.

**SPONSORED BY THE FOLLOWING LOCAL FIRMS:**

PIGGLY WIGGLY

CHRONICLE PUB. CO.

HOWARD'S PHARMACY

BI-LO SUPER MARKET

COMMUNITY CASH

MASON'S GULF CENTER

YOUNG'S GULF STATION

GORDON'S SHOES

C. W. COOPER GARAGE

J. A. ADDISON'S GULF

CLINTON MILLS STORE

PITTS SERVICE STATION

LYNN COOPER, Inc

GREENWOOD MILLS Joanna Plants

WLBG RADIO STATION

SUNSHINE CLEANERS

BALDWIN MOTOR CO.

BEACON DRIVE-IN

CLINTON-NEWBERRY NATURAL GAS AUTHORITY

**WIN**

**CASH AWARDS!**

**PRIZES:**

1st. Prize 2nd. Prize

**\$25 \$10**

It's Fun! It's Easy!  
You May Win! Don't Lose Out! Enter Today and Every Week!

All You Do Is Pick The Winner and You May Be One!

## CONTEST RULES:

Anyone is eligible except the employees of this newspaper. Two cash awards will be given each week. Sports editor and staff writers will be judges; their decisions are final. Deadline for entries is Wed., Oct. 4, at 5:00 P. M. Use only official entry form published in this newspaper or from The Chronicle office. Winners will be announced the following week.

**ENTER NOW!...**  
**Win Valuable Prizes!**

## OFFICIAL ENTRY FORM

For The Week-end of October 6 and 7

NAME \_\_\_\_\_ ADDRESS \_\_\_\_\_  
CITY \_\_\_\_\_ STATE \_\_\_\_\_

DATE ENTRY MAILED \_\_\_\_\_

**JUST CHECK THE WINNERS! NO SCORES, PLEASE!**

- |   |   |  |  |
|---|---|--|--|
| <input type="checkbox"/> Laurens High   | <input type="checkbox"/> Dixie          | <input type="checkbox"/> Mississippi       | <input type="checkbox"/> Alabama             |
| <input type="checkbox"/> Ware Shoals    | <input type="checkbox"/> Clinton        | <input type="checkbox"/> Duke              | <input type="checkbox"/> Army                |
| <input type="checkbox"/> Thornwell High | <input type="checkbox"/> Calhoun Falls  | <input type="checkbox"/> Southern Illinois | <input type="checkbox"/> East Carolina       |
| <input type="checkbox"/> Bell St. High  | <input type="checkbox"/> Granard        | <input type="checkbox"/> Syracuse          | <input type="checkbox"/> Maryland            |
| <input type="checkbox"/> Elon           | <input type="checkbox"/> Presbyterian   | <input type="checkbox"/> Wisconsin         | <input type="checkbox"/> Michigan State      |
| <input type="checkbox"/> Furman         | <input type="checkbox"/> Wofford        | <input type="checkbox"/> Stanford          | <input type="checkbox"/> Southern California |
| <input type="checkbox"/> Frederick      | <input type="checkbox"/> Newberry       | <input type="checkbox"/> Northwestern      | <input type="checkbox"/> Purdue              |
| <input type="checkbox"/> Clemson        | <input type="checkbox"/> Georgia Tech   | <input type="checkbox"/> Boston University | <input type="checkbox"/> Harvard             |
| <input type="checkbox"/> South Carolina | <input type="checkbox"/> Georgia        | <input type="checkbox"/> Florida State     | <input type="checkbox"/> Texas A and M       |
| <input type="checkbox"/> The Citadel    | <input type="checkbox"/> Arkansas State | <input type="checkbox"/> Oregon State      | <input type="checkbox"/> Washington          |

Clinton — Ware Shoals — Tie Breaker (Scores for this one)

(In case of contest tie, entry with most nearly correct score in this game will be the winner)  
Mail or bring to The Chronicle by Wednesday, Oct. 4.