

**111 one-eleven cigarettes**

Three Friendly Gentlemen

TURKISH VIRGINIA BURLEY

**10¢** for FIFTEEN

In a new package that fits the pocket—  
At a price that fits the pocket-book—  
The same unmatched blend of  
TURKISH VIRGINIA and BURLEY Tobaccos

Guaranteed by  
The American Tobacco Co.

★ 111 FIFTH AVE. NEW YORK CITY

**BRINGING RELIGION TO KNIGHTS OF THE CROSSCUT SAW**

By CLARENCE N. COOK

Probably not many men during their life work have met with more thrilling adventures and yet remained unharmed, than has David Cruden. As a boy he spent hours poring over stories of adventure. While he read of deeds of men in the Far West and North, of the mounted police and the lumberjacks, he longed in his little home in Scotland for a glimpse of the great and unexplored territories with which the fictionists seemed so familiar. Years afterward, Fate led Cruden into many strange quarters and through hair-raising adventures. Attacked by a black bear and packs of timber wolves, caught in the midst of a log jam, surrounded in his home for three days by forest fire, Cruden came through unscratched.

But these have not been the things which have worried Cruden most. Four children have come to grace the Cruden household. The first, David, Jr., now 12 years old, was born in England; Harry, 10, claims Scotland as his birthplace; Clifton, eight, was born in McMillan, Michigan, and Adela, four, was born in Canada.

"When these four grow up and argue over the relative worth of their various birthplaces, I don't know how I shall settle the disputes," said Cruden. "Probably the same God will come to my aid who has carried me through many another perilous place." Thereupon hangs the story.

David Cruden decided early in life to be a minister. Then he was married and it was while finishing his theological studies in England that first child was born. He returned to Scotland, later to America and finally was assigned to the little town of Barwick, Ontario. He took his station up north, "where," he says, "the valleys are chock-full of silence and crystal air is bathed in pine scent." There, several weeks ago, the Rev. Mr. David T. Cruden finished six years' preaching the gospel to the lumberjacks.

His wasn't a white-collar job with a railing in front of the pulpit, a pipe organ and a choir. The Rev. Mr. Cruden would mount his dog sled, drive miles, pull into a lumber camp, unhitch, feed his huskies at the cook-shack door and deliver his sermon across a log.

"Sometimes at meals, when the men were all gathered around, we could have a little 'song fest,' or I might be allowed to deliver a short prayer, but out in that great open country, with God all around, those men had no time for a peg with clothes on it and a lot of fine words," he said.

"They were men and had no time for any one who was not one of them. A minister had to go out and rough it the same as the natives. He had to give and take. It was a continual battle against the elements as well as the devil."

"Out 60 miles past the edge of civilization a race of men have grown up who are honest and God-fearing," continued the minister. "It is part of the unwritten law of the timberlands to respect the rights and wishes of the other fellow. The men are bold-sterous, yes. They talk loudly, certainly. Swear? They do, but not many times. I believe, in the way that takes the name of the Lord in vain. The men I knew at the little town of Barwick were not a bad lot. In the phraseology of the country are expressive words that are condemned in polite society, but it is hard for me to believe that a sin was committed every time a man said 'damn.'"

Not all the work done in the lumber regions was actually in the camps themselves, for the minister had a church at Barwick. When he first went there he found no parsonage, just the church. For a while he lived at a hotel. Two hundred and fifty claimed Barwick as their home. The church was a schoolhouse on week days. Later, a house was given to him. Different camps near by donated the lumber, men came for one day to assist in the erection of the framework. The remainder of the building was done by the minister himself. He painted the outside, two shades of green, hiding it among the pines that stood in the yard.

On the first New Year's night he spent in the Northland, the minister came driving across the hills and valleys on his return from assisting at a religious service some 40 miles from his home. The moon was down and the northern lights shone in the sky. His horse champed the bit in eagerness to be home, when suddenly ahead there appeared from behind a bush two balls of fire. It was the boldest of a large pack of timber wolves. The lantern on the dashboard of the cutter showed a dim form

crouched, ready to spring when the sleigh drew near. A shot from a rifle killed the wolf. From then until morning the pack was kept at a distance by a large fire built of balsam branches and by glowing brands thrown at the animals when they ventured near.

Once, later, the minister was attacked by wolves, this time by a small pack, and the dogs he was driving that cold winter night saved him until he could build a fire.

Several times, while the Rev. Mr. Cruden was figuratively saving lives, both man and beast almost cost him his own. One day a lumberjack stopped at Cruden's home and asked whether the minister could be at a place on Little Rainy River which runs into Lake of the Woods, on a certain date, explaining that a man there wanted a wedding ceremony performed. The

(Continued on page seven)

**DELINQUENT TAX SALES FOR THE YEAR 1920**

The following property will be sold May 3rd, this being salesday for taxes due in 1920:

- Calvary No. 2**  
J. F. Cutter, 99 acres.  
B. W. Cutter, 141 acres.  
B. W. DesChamps, 126 acres.  
Edward Dow, 1 lot.  
Edward Holliday, 64 acres.  
W. R. and D. R. Jenkinson, 1 lot.  
Estate Sophia Johnson, 58 acres.  
J. E. Logan, 125 acres.  
William Watson, 72 acres.  
**Sammy Swamp and Calvary No. 19**  
D. B. Andrews, 1 lot.  
W. Claud Corbett, 26 acres.  
Eliza Gaymon, 1 lot.  
David Griffin, 42 acres.  
T. H. Harvin, 120 acres.  
Jake Holliday, 63 acres.  
Ella Holliday, 24½ acres.  
J. H. Holliday, 62 acres.  
George Martin, 177 acres.  
W. R. McLeod, 8 1-3 acres.  
Odd Fellow Hall, 1 lot, 1 building.  
Elias Prince, 72 acres.  
W. E. and G. D. Reynolds, 1 lot 1 building.  
**Alice Robinson, 1 lot.**  
Isaac Spann, et al, 1 lot.  
W. N. Stukes, Jr., 53 acres.  
Russell Tindal, 27 acres.  
Mrs. D. A. Wells, 1 lot, 1 building.  
Stephen F. White, 125 acres.  
Alex White, 2 lots, 1 building.  
**Silver No. 30**  
Rufus Bozier, 50 acres.  
C. E. Bryant, 10 acres.  
Lillie Ann DuRant, 25 acres.  
S. P. Way, 1 lot, 1 building.  
**Friendship No. 3**  
John Baxter, Jr., 30 acres.  
John Baxter, Sr., 1 lot, 1 building.  
Ben Baxter, 25 acres.  
Preston Baxter, 15 acres.  
James Felder, 33 acres.  
Thos. E. Gaymon, 5 acres.  
Felix Gaymon, 5 acres.  
Wallace Gaymon, Jr., 19 acres.  
Willie Ann Green, 5 acres.  
Peter Harvin, 65 acres.  
A. J. Holliday, 170 acres.  
Eliza James, 20 acres.  
Howell D. Johnson, 35 acres.  
William K. Lawson, 50 acres.  
Mrs. M. C. Lesesne, 42 acres.  
Mrs. M. M. Mathis, 351 acres.  
Estate A. E. Mathis, 115 acres.  
Guy Oliver, Sr., 2 3-4 acres.  
Phillis Oliver, 3 3-4 acres.  
B. Hattie Ragin, et al, 57 2-10 acres.  
Johnie Richardson, 25 acres.  
W. H. B. J. S. and C. T. Richardson, 60 acres.  
Laurel Richardson, 5 3-4 acres.  
Plummer Sumter, et al, 8 acres.  
Daneus Spann, 20 acres.  
**Friendship No. 22**  
R. F. Anderson, 1 lot.  
Mrs. Cornelia Allen, 6 acres, 5 buildings.  
Robert Baker, 1 lot, 1 building.  
Bank of Summerton, 1 lot, 1 building.  
Mrs. Ruth Bethune, 1 lot, 1 building.  
Tom Britton, 41½ acres.  
Edward Brown, 140 acres.  
Louman Brunson, 1 lot, 1 building.  
Gamble Brunson, 36 acres.  
James Caldwell, 3 acres.  
Charlotte Capers, 1 lot, 1 building.  
J. Wesley Carter, 7 acres.  
Mrs. H. C. Cutter, 1 lot.  
Brothers Felder, 1 lot, 1 building.  
L. W. Felder, 64 acres.  
Hampton Georgia, 100 acres.  
Edwin Georgia, 13 acres.  
Harly Green, 25 acres.  
Mose Green et al, 1 lot, 2 buildings.  
Malisa Henry, 25 acres.  
Ragin and Lanham, 17 acres.  
Emma Lauson, 3 3-4 acres.  
Stephen Madison, 101 acres.  
Preston Martin, 21 acres.  
H. E. McClary, 150 acres.  
J. D. McFaddin, 60 acres, 1 lot, 1 building.  
Eddie and Tena Isaac Nelson, 86½ acres.  
Willie Oliver, 1 lot.

**Indigestion**

Many persons, otherwise vigorous and healthy, are bothered occasionally with indigestion. The effects of a disordered stomach on the system are dangerous, and prompt treatment of indigestion is important. "The only medicine I have needed has been something to aid digestion and clean the liver," writes Mr. Fred Ashby, a McKinney, Texas, farmer. "My medicine is

**Thedford's BLACK-DRAUGHT**

for indigestion and stomach trouble of any kind. I have never found anything that touches the spot, like Black-Draught. I take it in broken doses after meals. For a long time I tried pills, which griped and didn't give the good results. Black-Draught liver medicine is easy to take, easy to keep, inexpensive.

Get a package from your druggist today—Ask for and insist upon Thedford's—the only genuine.

Get it today.

- James Oliver, Jr., 1 lot.  
Fred Oliver, Sr., 3 3-4 acres.  
Alida Palmer, 1 lot, 1 building.  
Robt. Pierson, Jr., 5 3-4 acres.  
Est. Julia Ann Ragin, 57 acres.  
Mrs. M. A. Richardson, 1 lot.  
H. B. Richardson, 23½ acres.  
Edward Richbourg, 1 lot.  
J. A. Richbourg, 1 lot, 1 building.  
R. A. Ridgill and E. M. Watt, 1 lot, 1 building.  
Mrs. F. E. Rogan, 1 lot.  
Sarah Sabb, 3 3-4 acres.  
Mrs. Lula A. Shorter, 1 lot, 1 building.  
J. C. Shorter, 31 8-10 acres.  
Carigan and Silcox, 2 lot, 2 buildings.  
Est. R. B. Smythe, 1 lot, 1 building.  
Est. E. A. Smythe, Jr., 21 3-10 acres, 6 buildings.  
James H. Stukes, 1 lot.  
Abie Stukes, 93 acres.  
Summerton Warehouse Co., 1 lot.  
C. N. Sprott and J. E. Davis, 1 lot, 1 building.  
Marion Tindal, 50 acres.  
Josiah Walker, 100 acres.  
Rufus Watson, 1 lot, 1 building.  
Samuel Wells, 10 acres.  
Henry White, 25 acres.  
Dozier Wilson, 1 lot, 1 building.  
Nora Wilson, 1 lot.  
**St. Paul No. 4**  
Est. Joe Brown, 50 acres.  
H. C. Carrigan, 50 acres.  
Mary L. Davis, 171 acres.  
Silvesta Ellison, 167 acres.  
E. D. Fludd, 160 acres.  
P. G. Gaillard, 113 acres.  
Louisa Gamble, 10 acres.  
Mary Gaymon, 10 acres.  
Ezekiel Green, 71 acres.  
Hardy Green, 25 acres.  
Eugene Goodman, 16 acres.  
Mrs. M. L. Harvin, 113 acres.  
Mrs. Annie E. Herlong, 55 acres.  
Maud and Rufus James, 10 acres.  
Joe Johnson, et al, 1 lot.  
Walter Jones, 48 5-10 acres.  
Henry Lauson, Sr., 35 acres.  
Elliot Martin, 24 3-4 acres.  
Laura Martin, 6 acres.  
McCallum Realty Co., 55 acres.  
Simon Ragin, 2½ acres.  
Rufus Ragin, Sr., 8 acres.  
Jippy Richardson, Jr., 158 acres.  
Laura Richardson, 13 acres.  
Camilla Warley, 17 acres.  
**Santee No. 5**  
Isabella Bennett, 45 acres.  
Est. Samuel Bennett, 100 acres.  
Est. Dixon Bertram, 10 acres.  
Mrs. Alma Bradley, 43 acres.  
Eli Brunson, 10 acres.  
Tom Cain, Jr., 38 acres.  
Donas David, 116 acres.  
Jonny Davis, 24 acres.  
Oscar Davis, 48 acres.  
Sam Davis, 24 acres.  
Leitia Davis, 130 acres.  
Neighbor Davis, 98 acres.  
Albert Dingle, 20 acres.  
Eliza Hilton, 8 acres.  
Bill Jayroe, 1½ acres.  
Est. Sarah Mack, 7 acres.  
Eloie McKnight, 30 acres.  
Heirs Sophia McKnight, 25 acres.  
H. S. McLeod, Trustee, 123 acres.  
C. D. Napier, 50 acres.  
Addie Presley, 18 3-4 acres.  
A. F. Pringle, 20 acres.  
Joe Roberson, 2½ acres.  
Est. Jasper Singleton, 6 acres.  
Oliver Spry, 8 acres.  
St. Jacobs Lodge No. 9, 1 lot, 1 building.  
Paul Thompson, 12 acres.  
**Santee No. 26**  
Edward Brunson, 32 acres.  
Janie Caldwell, 39 2-10 acres.  
J. E. Carter, 1½ acres, 1 building.  
John W. Carter, 11 3-4 acres.  
Boston David, 187 acres.  
William Davis, 42 acres.  
Adam Green, 18 acres.  
Middleton & Co., 22 acres.  
W. H. Shingler, 45 acres.  
**St. Mark No. 6**  
Est. Fred Carter, 100 acres.  
Est. J. F. Cutter, 365 acres.  
Peter Dukes, 22 acres.  
Stepny Lesesne, 25 acres.  
Est. Collin Mack, 206 acres.  
H. W. Mitchum, 100 acres.  
G. A. Norwood, 225 acres.  
P. A. Reid, 11 acres.

**CHICHESTER'S PILLS**

THE DIAMOND BRAND  
Ladies Ask your Druggist for  
Chichester's Diamond Brand  
Pills in Red and Gold Metallic  
Cases, sealed with Blue Ribbon.  
Take no other. Buy of your  
Druggist. Ask for CHICHESTER'S  
DIAMOND BRAND PILLS, for 25  
years known as Best, Safest, Always Reliable  
SOLD BY DRUGGISTS EVERYWHERE

- George Simon, 19 acres.  
Morgan Simon, 20 acres.  
Est. John Simon, 33 acres.  
James and Mottie Warley, 106 acres.  
**Concord No. 7**  
Robert Baker, 10 acres.  
Lucinda Bannister, 1 lot.  
Mose Blackwell, 12 acres.  
Renta Gibbs, 26 acres.  
Manson House, 50 acres.  
John W. Jones, 21 1-4 acres.  
Calvin Richbourg, 70 acres.  
Sam Stukes, 30 acres.  
B. T. Thomas, 55 acres.  
Nelson Turpin, 7 8-10 acres.  
Mary Watson, 30 acres.  
**St. James No. 8**  
Mrs. S. E. Briggs, 168 acres.  
Boston David, 297 4-10 acres.  
Est. Rich Gibbs, 17 acres.  
Willie Gibson, 48 acres.  
Mary Johnson, 17 acres.  
Naomie Moore, 11 acres.  
William Moore, 110 acres.  
Est. Francis McDowell, 13 1-4 acres.  
Siras Johnson and Billie Nelson, 160 acres.  
Martha Pierson, 16 acres.  
R. T. Sabb, 13 1-4 acres.  
Gabriel Tindal, 75 acres.  
**Sammy Swamp No. 18**  
P. B. Hodge, 419 acres.  
DuRant King, 156 acres.  
**Sammy Swamp No. 31**  
John H. Clifton, 245 acres.  
Mary Sumter, 50 acres.  
Levi Tindal, 38 acres.  
**Sammy Swamp No. 32**  
W. K. Hill and N. Z. Andrews, 64½ acres.  
W. K. Hill and Beatrice Broadway, 40 acres.  
W. K. Hill, 514 acres.  
C. W. Hodge, 30 acres.  
J. C. Hodge, 46 acres.  
Wilson Rich, 4 acres.  
W. T. Timmons, 43 acres.  
**Manning No. 9**  
Est. Mrs. Lillie Bagnal, 1 lot, 1 building.  
Harriett Benbow, 2 lots, 2 buildings.  
Eli Benjamin, 1 lot.  
Allen Blackwell, 2 lots, 1 building.  
Est. Caroline Boyd, 1 lot.  
Henritta Bradley, 1 lot.  
Mrs. S. E. Briggs, 454 acres.  
C. B. Brunson, 2 lots.  
W. C. Bull, 1 lot.  
Charlie Butler, 1 lot.  
Edward Charles, Sr., 1 lot, 2 buildings.  
Janie Cockran, 1 lot, 1 building.  
Charlie Conyers, 1 lot, 1 building.  
West Davis, 1 lot.  
P. J. Delaine, 5 lots, 1 building.  
Leah Delaine, 1 lot, 1 building.  
Peter N. Delaine, 1 lot, 1 building.  
Est. John Gill, 1 lot, 3 buildings.  
James Guess, 2 lots, 1 building.  
Mrs. Lula B. Harvin, 1 lot.  
Elliot Hatfield, 1 lot, 1 building.  
Samuel Hilton, 2½ acres.  
Gus Horton, 1 lot.  
Arthur McFaddin, 1 lot, 1 building.  
Racheal McFaddin, 1 lot.  
Stell Odum, 1 lot, 1 building.  
Arthur Pack, 1 lot.  
Dinah Phimy, 1 lot, 1 building.  
Nancy Rhodus, 2 lots, 2 buildings.  
Rosa Ruff, 1 lot, 1 building.  
Mrs. Maggy Seymore, 1 lot, 1 building.  
Albertus Singleton, 1 lot.  
Cora A. Singleton, 1 lot, 1 building.  
Rose Stukes, 53 acres.  
Est. E. C. Thames, 1 lot.  
Oscar J. Tindal, 18½ acres, 3 lots.  
Sarah E. Tindal, 13 3-10 acres.  
E. B. Tindal, 2 lots.  
B. F. Walker, 1 lot.  
Est. Dan Washington, 1 lot, 1 building.  
A. W. Weston, 1 lot.  
James Witherspoon, Sr., 2 lots, 1 building.  
F. L. Wolfe, 1 lot, 1 building.  
Mrs. Martha Windham, 10½ acres.

- Manning No. 23**  
Addie Grant, 2½ acres.  
W. B. Jayroe, 47 acres.  
The balance of the delinquent taxes will be advertised and sold salesday in June. I do this, as it is impossible to make all sales in one day. Anyone wishing to pay their taxes, and keep the property from being sold can do so.
- J. E. GAMBLE,  
Sheriff of Clarendon County.

**NOTICE OF SALE OF PERSONAL PROPERTY**

I will sell to the highest bidder for cash in front of the Court House door in Manning on Monday, May 3rd, 1922 the following described personal property:

One dark Jersey colored Milk Cow, same being sold under 1920 tax execution against Alfred Clark in Township No. 3.

J. E. GAMBLE,  
Sheriff of Clarendon County.

The State of South Carolina, County of Clarendon, Court of Common Pleas. Decree.

Fred Lesesne, Plaintiff, vs. R. Leon Burgess in his own right and as Administrator of the Estate of Andrew P. Burgess, deceased, Joseph W. Burgess, Jennie Burgess, James A. Burgess and Joseph P. Yassney, Defendants.

Pursuant to a Decree of the Court of Common Pleas for said County and State made in above entitled action dated March 24th, 1922, I, J. E. Gamble, Sheriff of Clarendon County will sell at public auction to the highest bidder for cash, in front of the Court House door at Manning, S. C., on Monday, May 1st, 1922, being salesday, within the legal hours for judicial sales, the following described real estate:

"All that piece, parcel or lot of land lying, being and situate in the Town of Manning, County of Clarendon, said State, containing three fourths of one acre, more or less, and bounded and butting as follows, to wit: North by lot of M. M. Krasnoff and lot of Mrs. Rosa Weinberg; East by a street of said town, the name of which is unknown; South by a street of said town known as Burgess Avenue and West by lot of Mrs. Rosa Weinberg.

Purchaser to pay for papers.

J. E. GAMBLE,  
Sheriff of Clarendon County.

State of South Carolina, Clarendon County. Court of Common Pleas. Decree.

Palmetto Fire Insurance Company, and DuRant, Floyd & Horton, Inc., Plaintiffs, against Martin Benbow, Defendant.

Pursuant to a Decree of the Court of Common Pleas for said County and State made in above entitled action dated March 24th, 1922, I, J. E. Gamble, Sheriff of Clarendon County will sell at public auction to the highest bidder for cash, in front of the Court House door at Manning, S. C., on Monday, May 1st, 1922, being salesday, within the legal hours for judicial sales, the following described real estate:

"All that piece, parcel or tract of land, lying, being and situate in Clarendon County, South Carolina, designated as Lots Nos. 17 and 21 on plat of the Benbow Tract, formerly owned by the estate of Moses Levi, made by B. B. Egerton, Surveyor, dated the — day of October, 1918, and bounded as follows, to wit: North by lots Nos. 12, 13, 14 and 16 on said Plat; East by lands formerly of William Colclough; South by Lots Nos. 18 and 20 on said Plat, and West by Lot No. 24 on said Plat. Said tract of land containing sixty-two and twenths (62 2-10) acres, more or less."

Purchaser to pay for papers.

J. E. GAMBLE,  
Sheriff of Clarendon County.

State of South Carolina, Clarendon County. Court of Common Pleas. Decree.

John Burgess, Plaintiff, against Willie McFaddin, Defendant.

Pursuant to a Decree of the Court of Common Pleas for said County and State made in above entitled action dated March 24th, 1922, I, J. E. Gamble, Sheriff of Clarendon County will sell at public auction to the highest bidder for cash, in front of the Court House door at Manning, S. C., on Monday, May 1st, 1922, being salesday, within the legal hours for judicial sales, the following described real estate:

All that tract of land in the County of Clarendon, said State, containing fifty-six acres, more or less, bounded North by lands now or formerly of H. L. Barrineau and H. L. Baker; East by land of J. S. McClam; South by land of Charlie M. Cook, and West by the Public Highway known as the "New Town Road."

Purchaser to pay for papers.

J. E. GAMBLE,  
Sheriff of Clarendon County.

State of South Carolina, Clarendon County. Court of Common Pleas. Decree.

John Burgess, Plaintiff, against Willie McFaddin, Defendant.

Pursuant to a Decree of the Court of Common Pleas for said County and State made in above entitled action dated March 24th, 1922, I, J. E. Gamble, Sheriff of Clarendon County will sell at public auction to the highest bidder for cash, in front of the Court House door at Manning, S. C., on Monday, May 1st, 1922, being salesday, within the legal hours for judicial sales, the following described real estate:

All that piece, parcel or lot of land lying, being and situate in the County of Clarendon, said State, containing fifty-six acres, more or less, bounded North by lands now or formerly of H. L. Barrineau and H. L. Baker; East by land of J. S. McClam; South by land of Charlie M. Cook, and West by the Public Highway known as the "New Town Road."

Purchaser to pay for papers.

J. E. GAMBLE,  
Sheriff of Clarendon County.

State of South Carolina, Clarendon County. Court of Common Pleas. Decree.

John Burgess, Plaintiff, against Willie McFaddin, Defendant.

Pursuant to a Decree of the Court of Common Pleas for said County and State made in above entitled action dated March 24th, 1922, I, J. E. Gamble, Sheriff of Clarendon County will sell at public auction to the highest bidder for cash, in front of the Court House door at Manning, S. C., on Monday, May 1st, 1922, being salesday, within the legal hours for judicial sales, the following described real estate:

All that piece, parcel or lot of land lying, being and situate in the County of Clarendon, said State, containing fifty-six acres, more or less, bounded North by lands now or formerly of H. L. Barrineau and H. L. Baker; East by land of J. S. McClam; South by land of Charlie M. Cook, and West by the Public Highway known as the "New Town Road."

Purchaser to pay for papers.

J. E. GAMBLE,  
Sheriff of Clarendon County.

bidder for cash, in front of the Court House door at Manning, S. C., on Monday, April 1st, 1922, being salesday, within the legal hours for judicial sales, the following described real estate:

"All that piece, parcel or tract of land lying, being and situated in the County of Clarendon, State aforesaid, containing twenty (20) acres, more or less, and bounded on the North by lands of the estate of A. J. Hudson, lands of R. S. Flemming, and lands of Weaver Tom; East by lands of J. G. Gibbons; South by lands of D. W. Alderman & Sons Company, and West by lands of the estate of Sharper Woods."

Purchaser to pay for papers.

J. E. GAMBLE,  
Sheriff of Clarendon County.

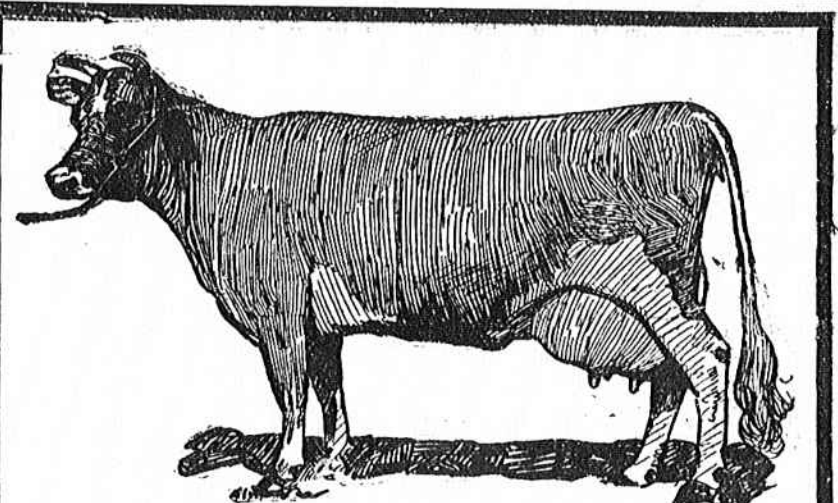

**"Constance of Falfurrias"**

Grand Champion Jersey Cow, owned and shown by E. C. Lasater of Falfurrias, Texas, at the National Dairy Show.

(From a Photograph)

The intensive part that the Jersey Cow has played during recent years, is evidence that she will come in for her full share of honors and awards for the increased and widespread activity and awakened interest in pure bred Dairy herds.

The growing demand for Jersey products which is coming from the consuming public, opens opportunities for the building up of a special supply at the highest prices.

You can make no mistake in obtaining Jerseys, but the same rule applies here as in the purchasing of other breeds—obtain only pure bred stock.

We'll help you to secure the right kind of live stock for your farm.

**First National Bank**

W. C. DAVIS, President.  
A. C. BRADHAM, Vice-President.  
J. T. STUKES, Cashier.

**ALWAYS**

Make it a rule to erase all unhappy memories from the consciousness, substituting the delightful ones. The process is a slow one, but the result is sure and justifies the effort. In this world it is not what we take, but what we give up that makes us rich. Try this once, by giving your friend a

**Chero-Cola!**

There's None So Good.