

**DEVELOPMENT WORK
CREATES INTEREST**

(Continued from page two)

of the South Carolina Development Board, and, ex-officio, the officers of the board of control.

The board of directors may name from among their member an executive committee of five, who can conveniently meet at frequent intervals to consider routine details of administration, which committee shall have power to act for the full board in such matters.

Meetings IV.

The board of directors shall meet upon the call of the president and upon the call of the president at the request of five members of the board. The board of control shall meet an-

nually, as hereinbefore provided, and upon special occasions upon the call of the president, or upon the call of the president at the request of twenty member of the board.

County councils shall meet annually, as hereinbefore provided, and specially upon the call of their respective chairmen when requested by action of the board of directors.

Policies—V.

Important matters of policy shall be determined only by action of the county councils upon proposals initiated in the board of control or board of directors, and submitted to them in referenda for ratification or rejection.

Activities—VI.

The execution of the major activities embraced in the program of work of the South Carolina Development Board shall be entrusted each to special commissions which commissions

shall be organized as follows:

Whenever by action of the board of directors a commission is to be formed a nominating blank, shall be mailed to each member of the board of control, inviting nominations, and such blanks shall show the existing agencies of government or institution, or associations most directly concerned with the project to be dealt with, from each of which agencies, institutions or associations at least one member of the commission shall be named, the remainder to be selected from the general membership of the development board. From the nominations thus made by the members of the board of control the president shall designate twelve persons, who, when confirmed by the board of directors, shall constitute the special commission.

Finances—VII.

The funds of the South Carolina De-

velopment Board shall be disbursed under a budget to be annually adopted by the board of directors, and no commission, committee or agent of the board shall have authority to incur indebtedness in the name or on behalf of the board in excess of appropriations to its or his credit.

The South Carolina Development Board, being entirely a voluntary agency for State-wide development, must derive its support from the voluntary contributions of the citizenship of the State. The receipt of contributions from all sources for carrying on the work of the organization is authorized, but in order that adequate revenue may be assured and a definite income estimated, it is provided that the annual dues of all members shall be \$10 per annum, and that there shall be a sustaining fund subscribed by the membership. All dues and amounts pledged to the sustaining fund shall be pledged for a three-year period, and be payable each year in advance, unless otherwise specially provided under special arrangement with the board of directors.

WHAT TO DO WHEN A CHICK BECOMES CROP BOUND

The crop of the chicken sometimes becomes overloaded with feed, and its thin muscular walls become distended and partially paralyzed, so that the organ can not be emptied, or the opening into the lower esophagus may become clogged with a feather, a straw, or some other substance which the bird has swallowed. The crop is greatly distended and the mass of feed is rather hard and firm. In both cases the symptoms are the same, and treatment should be conducted on the same principles, United States Department of Agriculture specialists say.

For treatment, pour one-fourth to one-half ounce of melted lard or sweet oil down the throat and manipulate the contents of the crop with the hand in such a way as to tend to break up the mass. Unless the passage is closed the contents of the crop will usually pass away within a few hours. For a few days feed should be limited in quantity.

If the foregoing method is ineffectual and an operation becomes necessary, clip away the feathers from a part of the crop, and with a very sharp knife, lancet, or razor make an incision about 1 1/2 inches long through the skin and the wall of the crop. Then carefully remove the contents of the crop with the finger, the handle of a spoon, or some other convenient object, and wash out the crop with warm water. Pass the finger, well oiled, into the esophagus to see that there is no obstruction.

Sew up the wall of the crop first, then the outer skin, using white silk or linen thread and being careful not to sew the two membranes together. In a few days the wound will be healed. Feed sparingly on whole grains until the wound heals, and do not give any water for 24 hours.

REPORT ON CLARENDON COUNTY CHAIN GANG

Made May 5, 1920, by Assistant Secretary Brearley.

The Clarendon County chain gang shows marked improvement under Foreman Fleming. He is building a semi-permanent camp near Manning and has already completed the shelter for the trucks and has planted a garden to be used for the benefit of the guards and prisoners. Mr. Fleming is to be congratulated on the sanitary conditions prevailing in his camp; the sewage disposal is far above the average and the stables are sprayed with disinfectant every other day. In addition the foreman seems to be thoroughly interested in the welfare of his men and to be willing to do whatever he can for their comfort.

Some of the needs of this camp are: repairing of the cage and the removal of the trash now accumulated in it; a fly or second covering for the sleeping tents; screening of the kitchen; and the reduction of one tenth of the sentence for good behavior as is required by law rather than the one twelfth now deducted.

State Board of Welfare,
G. Crawford Williams, Sec.

NOTICE

The qualified voters residing in Santee School District No. 5 of Clarendon County will hereby take notice that an election will be held at Jordan South Carolina on Thursday May 27th 1920 for the purpose of voting on the question of whether said district shall levy and collect annually a further special tax of six (6) mills for general school purposes. Registration certificates and tax receipts required as in other general elections. Polls open from 8 a. m. to 4 p. m.

By order of
W. J. RAWLINSON,
C. F. RAWLINSON,
H. C. COBBAR,
Trustees in and for Jordan School District
19-21

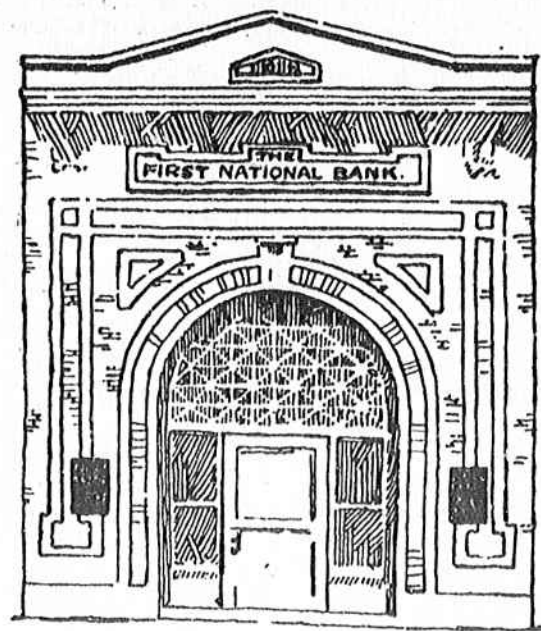

**The Greatest Asset
A Bank Has**

cannot be expressed in mere figures, but lies rather in Service, Courtesy and sound business principles.

On the basis of these things, which have made us a power for good in this community, we solicit your account.

First National Bank.

W. C. DAVIS, President
J. A. WEINBERG, Vice-President.
J. T. STUKES, Cashier.

Manning Electric Co.,

L. L. JONES, Prop.

Electrical Contractors.

Everything in the electrical line is carried in stock. Let us figure on your next "job."

Venning's Old Star'd Manning, S. C.

CRANE WHEEL PULLERS

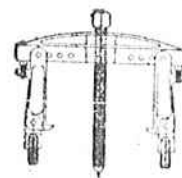

For removing Auto Wheel, Gears, etc. New Locking Arm holds Puller on your work. Send for Bulletin D, Puller Arbor Press, etc.

COLUMBIA SUPPLY COMPANY
Columbia, S. C.

**OUR BANK and
THEY ARE
INSEPARABLE Your Future**

A good future without saving is something that doesn't often happen, you know.

Our institution is a progressive money saving and investing bank.

We solicit the patronage of these whose personal attributes are likewise—and those who earnestly desire to become such.

You never regret money saved. There is no use to regret when it is gone.

The Bank of Manning

JOSEPH SPROTT, President
T. M. MOUZON, Cashier

**Let's settle
this right now!**

No man ever smoked a better cigarette than Camel!

You'll find Camels unequalled by any cigarette in the world at any price because Camels combine every feature that can make a cigarette supreme!

Camels expert blend of choice Turkish and choice Domestic tobaccos puts Camels in a class by themselves. Their smoothness will appeal to you, and permit you to smoke liberally without tiring your taste!

Camels leave no unpleasant cigarette aftertaste nor unpleasant cigarette odor!

You'll prefer Camels blend to either kind of tobacco smoked straight!

Camels are sold everywhere in scientifically sealed packages of 20 cigarettes or ten packages (200 cigarettes) in a glassine-paper-covered carton. We strongly recommend this carton for the home or office supply or when you travel.

R. J. Reynolds Tobacco Co.
Winston-Salem, N. C.

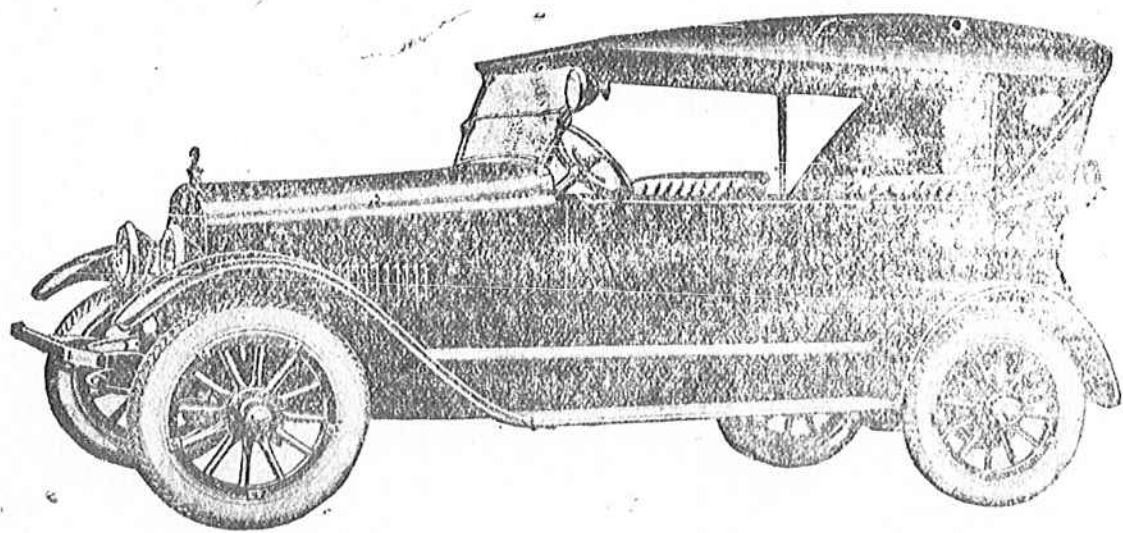

A Dealer Opportunity in Clarendon County.

Clarendon county is still open, we need some one to sell the BELL FOUR in this territory. Will you be the dealer? Foresighted business men are now seeing that the automobile business PAYS. A pleasant and a profitable business, the third largest industry in the world and growing by leaps and bounds. Large capital is not necessary, you will be surprised at how little money will start you as a successful dealer. Percentage of profit is good on the BELL FOUR and you turn your money faster than in any other mercantile venture. Risk is small.

WRITE AT ONCE FOR FULL PARTICULARS

Davis Motor Company, Inc.

1903 Main St.

Phone 1226

COLUMBIA, S. C.

**"Bell"
Four
\$1.395**

Davis Six—\$2,185. This valuable dealership also open here.