

**TWO IMPORTANT SOUTH CAROLINA INSECT PESTS**

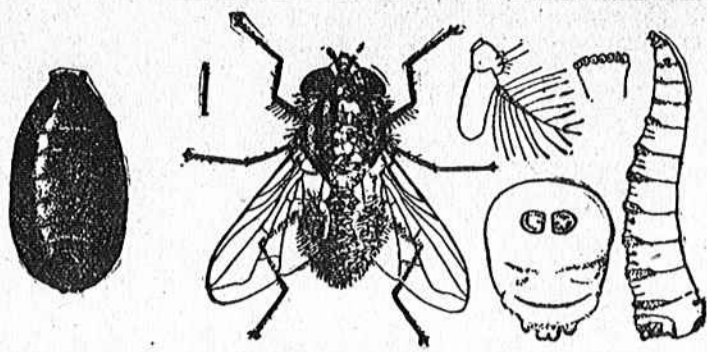

The Fly—One of the Greatest Enemies to the Health of a Community.

Clemson College, S. C.—The Mexican cotton boll weevil made an unusual advance across Georgia during the last two years, due probably to the high winds. At the close of the season last fall the insect had reached the Savannah river and we may expect an invasion of South Carolina during 1917. Ordinarily it requires about three years from the date of its first appearance until the pest reaches its maximum numbers, which still leaves a good opportunity for South Carolina to study and prepare for the situation that is to confront it. It is a mistake to regard the matter lightly because it is absolutely certain that the weevil is coming and the climatic conditions of South Carolina are such that probably greater efforts are required than in many localities in other states to produce a cotton crop under weevil conditions. To produce cotton after the weevil has become thoroughly established requires the best farming of one kind or another.

The crop becoming an uncertainty under weevil conditions must be made earlier. We must begin the preparation of our seed in the fall; we must study the best early varieties of cotton best adapted to the locality and

breed in dark places. (c) Treat the manure to kill the maggot and eggs. Where it is necessary to have the manures exposed to flies, it may be treated with borax, hellebore or Calcium Cyanamid and Acid Phosphate as follows:

**BORAX.** Powdered borax sprinkled over the manure at the rate of 2-3 pound to 8 bushels of manure and 2 or 3 gallons of water poured over the borax-treated manure to wash the borax into the manure will kill the maggots and keep the eggs from hatching. The outer edges of the manure pile should be carefully sprinkled as this is where the maggots congregate for pupation.

Caution should be used in treating manures to be employed for agricultural purposes, because of the injurious action on the plant growth of the excessive applications of the borax. This is the least expensive method where the manure is not intended for agricultural purposes.

**HELLEBORE.** Powdered white hellebore when made in a solution by mixing one-half pound of hellebore to 10 gallons of water and sprinkled over the manure gives good results in killing fly maggots. This solution can be made up in large quantities and kept until wanted for use. The best results have been obtained by allowing the solution to stand a few hours before applying. The composition of the manure will not be materially changed by using the hellebore. Animals will not be in danger when manure is treated in the stables as the poison is washed into the manure.

**CALCIUM CYANAMID AND ACID PHOSPHATE.** This mixture may be used at the rate of four pounds Calcium Cyanamid, four pounds Acid Phosphate to every eight bushels of manure. The substances should be mixed and spread over the manure after which it is sprinkled with ten gallons of water. The addition of these materials to the manure in the proportions given greatly increase the value of the manure for agricultural purposes by holding the ammonia which generally passes off as gas in the untreated material. This form of nitrogen is more slowly available as plant food than the ordinary nitrates. It should be applied to the crop not less than seventy to eighty days before harvest in order that the nitrogen may be completely utilized by that crop.

**NOTE.** The Calcium Cyanamid which is a medium for slow acting fertilizers is handled by manufacturers of mixed fertilizers.

**MAGGOT TRAPS.** This is a simple method to kill the fly in maggot stage—full information can be had by writing the Bureau of Entomology, Washington, D. C.

**SCREEN THE PRIVY CLOSETS.** Have the closets provided with a keg or barrel of air-slaked lime and use freely to dry up the closet material.

**TRAPS.** Make or buy fly traps. Place them in the windows at the stables, hog pens, and chicken houses. Send for plans of the Clemson fly trap.

learn how to keep it continually growing after it is once planted.

Whether the weevil is present or not no farm can find an excuse for not making a living for those who till it. This is the first duty and requirement of any farm. After the home supplies have been produced cotton should receive serious consideration. Intelligent fertilization is of great importance but still greater importance is the maintenance of the soil fertility mainly by legume crops.

Not only cotton stalks but all other stalks which are a part of the crop refuse should be incorporated into the soil in the fall and as far as possible the land should be planted into an effective cover crop to enable the land to hold its moisture, unused plant food and to prevent washing. There is no greater agency to produce a cotton crop than water. This has been demonstrated time and again in the cotton belt since the beginning of the weevil fight twenty-three years ago.

It is important to make a cotton crop and yet it is more important to maintain the health of the community and this matter has not been given sufficient thought as can be plainly seen by the number of flies we allow the right of way every day.

Flies are best controlled by caring for manures, the places where they breed. (a) Haul out and spread the manure once a week. (b) Store the manure in a dark shed—flies do not

**Cotton Check of \$150,000.**

Sumter, April 9.—The largest sale of cotton ever made in Sumter was consummated today when C. P. Exum, buyer for Rogers, McCabe & Co., of Charleston, purchased 1,400 bales of cotton from Mayor L. D. Jennings at twenty cents a pound, the cotton grading slightly off middling, and a check of about \$150,000 being paid for the lot.

**NOTICE OF SALE.**

Pursuant to Order of Hon. J. M. Windham, Judge of Probate, I will sell at public auction to the highest bidder for cash, on Saturday, April 14, 1917, at my residence in Midway Township, the following personal property of the Estate of D. E. Epps, deceased: Two mules; one horse; fourteen cows; twelve hogs; one two-horse wagon; one one-horse wagon; one buggy; one set of farming tools, and one organ.

The sale will begin promptly at 11 o'clock in the morning.

**ANNIE EPPS,**  
Administratrix.  
Of the estate of D. E. Epps, deceased.  
Manning, S. C., March 30, 1917.

**CITATION.**

The State of South Carolina,  
County of Clarendon.  
By J. M. Windham, Probate Judge: Whereas, John E. Morris made suit to me to grant him Letters of Administration of the Estate and effects of Martin R. Morris.

These are, therefore, to cite and admonish all and singular the Kindred and Creditors of the said Martin R. Morris, deceased, that they be and appear before me, in the Court of Probate, to be held at Manning on the 23rd day of April, next, after publication hereof, at 11 o'clock in the forenoon, to show cause, if any they have, why the said Administration should not be granted.

Given under my hand this 2nd day of April, Anno Domini, 1917.  
**J. M. WINDHAM,**  
Judge of Probate.

**CITATION.**

The State of South Carolina,  
County of Clarendon.  
By J. M. Windham, Probate Judge: Whereas, Jessie Martin Buddin, made suit to me to grant him Letters of Administration of the Estate and effects of Janie E. Buddin.

These are, therefore, to cite and admonish all and singular the Kindred and Creditors of the said Janie E. Buddin, deceased, that they be and appear before me, in the Court of Probate, to be held at Manning on the 23rd day of April, next, after publication hereof, at 11 o'clock in the forenoon, to show cause, if any they have, why the said Administration should not be granted.

Given under my hand this 2nd day of April, Anno Domini, 1917.  
**J. M. WINDHAM,**  
Judge of Probate.

**CITATION.**

The State of South Carolina,  
County of Clarendon.  
By J. M. Windham, Probate Judge: Whereas, John E. Morris made suit to me to grant him Letters of Admin-

istration of the Estate and effects of Martin R. Morris.

These are, therefore, to cite and admonish all and singular the Kindred and Creditors of the said Martin R. Morris, deceased, that they be and appear before me, in the Court of Probate, to be held at Manning on the 23rd day of April, next, after publication hereof, at 11 o'clock in the forenoon, to show cause, if any they have, why the said Administration should not be granted.

Given under my hand this 2nd day of April, Anno Domini, 1917.  
**J. M. WINDHAM,**  
Judge of Probate.

**CITATION.**

The State of South Carolina,  
County of Clarendon.  
By J. M. Windham, Probate Judge: Whereas, John E. Morris made suit to me to grant him Letters of Administration of the Estate and effects of Janie E. Buddin.

These are, therefore, to cite and admonish all and singular the Kindred and Creditors of the said Janie E. Buddin, deceased, that they be and appear before me, in the Court of Probate, to be held at Manning on the 23rd day of April, next, after publication hereof, at 11 o'clock in the forenoon, to show cause, if any they have, why the said Administration should not be granted.

Given under my hand this 2nd day of April, Anno Domini, 1917.  
**J. M. WINDHAM,**  
Judge of Probate.

**THE STATE OF SOUTH CAROLINA, COUNTY OF CLARENDON. COURT OF COMMON PLEAS.**

C. S. Sinkler, Plaintiff,  
vs.  
T. Gibson Ragin, Mace Green, Grandison James and Summertown Live Stock Company, Defendants.

**NOTICE OF SALE.**

Under and by virtue of a Decree of the Court of Common Pleas made in above entitled action to me directed, I, E. B. Gamble, Sheriff of Clarendon County, South Carolina, will sell at public auction to the highest bidder for cash, in front of the Court House door at Manning, South Carolina, on Monday, the 7th day of May, 1917, being salesday, within the legal hours for judicial sales the following described property:

All that lot of land in the village of Summertown, in Clarendon County, in said State, which is bounded on the North by land of the estate of W. C. Dukes; East by the lands of the Grantors; South by Railroad Avenue of said village; and West by lot of Peter Chewning. Said lot measures sixty-two feet on its Northern line, ninety-one feet on its Eastern line, fifty feet on its Southern line and fifty-three feet on its Western line, be the said dimensions a little more or less, a rough diagram of said lot being endorsed on the Deed of Alfred A. Strauss and T. S. Rogan to the Mortgagees herein.

Purchaser to pay for papers.  
**E. B. GAMBLE,**  
Sheriff of Clarendon County.

**THE STATE OF SOUTH CAROLINA, COUNTY OF CLARENDON. COURT OF COMMON PLEAS.**

I. H. Moses, J. J. Harby, E. H. Moses and Perry Moses as Executors under the Last Will and Testament of Perry Moses, deceased, Plaintiffs,  
vs.  
M. D. Beard, Lula J. Beard, D. L. Green, H. S. Green and T. C. Coker, as co-partners doing business under the name and style of D. L. Green & Company, W. J. Turbeville and J. C. Dennis as co-partners doing business under the name and style of Turbeville & Dennis, T. Mack Beard, Sr., and Monroe Beard, Defendants.

**NOTICE OF SALE.**

Under and by virtue of a Decree of the Court of Common Pleas made in above entitled action to me directed, I, E. B. Gamble, Sheriff of Clarendon County, South Carolina, will sell at public auction to the highest bidder for cash, in front of the Court House door at Manning, South Carolina, on Monday, the 7th day of May, 1917, being salesday, within the legal hours for judicial sales the following described property:

Tract (1). All that tract of land in Clarendon County, South Carolina, containing one hundred (100) acres, slightly more or less, bounded now or formerly as follows: North by lands of estate of Mack Player; East by lands of J. L. Player; South by lands of J. H. DuBose in Pudding Swamp and West by lands of Lula J. Beard. Said land is the same land conveyed to M. D. Beard by deed recorded in office of Clerk of Court for said County and State in book R. 4 on page 30, reference being thereunto had.

Tract (2). Also all that tract of land in Clarendon County, South Carolina, containing fifty (50) acres, bounded as follows: North by lands of estate of Gibbons or of Jane G. Gibbons; East by lands of M. D. Beard; South by lands of J. H. DuBose; and West by lands of T. M. Beard. Said tract of land is the same land that was conveyed to Lula J. Beard by deed recorded in office of Clerk of Court for said County and State in Book R. 4 on page 44, reference being thereunto had.

Tract (3). Also all that piece, parcel or tract of land in Clarendon County, State of South Carolina, containing twenty-two and one-half (22½) acres, slightly more or less, and bounded now or formerly as follows: North by lands of J. P. W. Gibbons, Sr., and by lands of David Holladay; East by Gibbons' and Lavender's Mill Pond; South by lands of Estate of Gibbons; and West by lands of G. J. Gibbons. For a more particular description of said twenty-two and one-half acres of land reference may and shall be had to a plat of the same made by Edwards & Perritt from a survey finished March 4, 1915, and the said land is known as the "Mary Jane Beard" land.

Tract (4). Also all that parcel or lot of land in Clarendon County, South Carolina, containing nine-sixteenths of one acre, slightly more or less, bounded North and East by lands of J. W. Beard; South by lands of J. W. Beard and of S. D. Powell; and West by lands of S. D. Powell and the public road leading to Turbeville.

Purchaser to pay for papers.  
**E. B. GAMBLE,**  
Sheriff of Clarendon County.

**THE STATE OF SOUTH CAROLINA, COUNTY OF CLARENDON. COURT OF COMMON PLEAS.**

D. L. Hart, Plaintiff,  
vs.  
C. Frank Rawlinson and Combahee Fertilizer Company, Defendants.

**NOTICE OF SALE.**

Under and by virtue of a Decree of the Court of Common Pleas made in above entitled action to me directed, I, E. B. Gamble, Sheriff of Clarendon County, South Carolina, will sell at public auction to the highest bidder for cash, in front of the Court House door at Manning, South Carolina, on Monday, the 7th day of May, 1917, being salesday, within the legal hours for judicial sales the following described property:

All that piece, parcel or tract of land situated in Clarendon County, State of South Carolina, containing forty-two (42) acres, more or less, bounded as follows: North by lands of estate of W. D. Shorter and by lot of Bethel Church; East by lands of estate of W. D. Shorter and of J. P. Graham; South by lands of estate of W. D. Shorter and the William Carter lands; and West by lands of estate of Shorter and of J. M. Shorter. The said tract of land is the same land conveyed to Basil E. Richbourg by deed recorded in office of Clerk of Court for said County in book U. 3 on page 111, and by said Basil E. Richbourg conveyed to C. F. Rawlinson by deed recorded in said office in book K. 4 on page 404, reference being thereunto had.

Purchaser to pay for papers.  
**E. B. GAMBLE,**  
Sheriff of Clarendon County.

**THE STATE OF SOUTH CAROLINA, COUNTY OF CLARENDON. COURT OF COMMON PLEAS.**

Martha C. Lawrence and A. W. Griffin, Defendants,  
vs.  
Davis D. Moise, Plaintiff.

**NOTICE OF SALE.**

Under and by virtue of a Decree of the Court of Common Pleas made in above entitled action to me directed, I, E. B. Gamble, Sheriff of Clarendon County, South Carolina, will sell at public auction to the highest bidder for cash, in front of the Court House door at Manning, South Carolina, on Monday, the 7th day of May, 1917, being salesday, within the legal hours for judicial sales the following described property:

1. That lot of land in the town of Pinewood, bounded North by lands of A. W. Griffin; East by Right of Way of M. & A. R. R.; South by land of A. W. Griffin; and West by land of A. W. Griffin.

2. All my right, title and interest in and to that lot of land containing six and 96-100 acres, bounded on the Northwest and West by lands of J. H. Lander; on the North by the Public Road leading from Fulton to Manning; on the East by land of P. H. and W. C. Broughton; and on the South by land of Jeff James; all of which will more fully appear by reference to a plat made by J. R. Haynsworth, dated Jan. 17, 1905, the lot hereby conveyed being lot No. Two on said plat.

3. Also all that tract of land in Fulton Township, containing twenty-seven acres, more or less, bounded on the North by land of Dr. J. B. Broughton and Ben Williams; East by land of Reid; and South by land of estate of E. J. Broughton.

4. All that lot of land in the town of Pinewood, bounded on the North by land of Mrs. E. P. Geddings and measuring on that line three hundred and thirty-six feet; East by the right of way of the M. & A. Railroad and measuring on that line two hundred and sixty feet; South by land of Mrs. M. C. Lawrence, and measuring on that line three hundred and thirty-six feet; and on the West by land of A. W. Griffin and Mrs. E. P. Geddings and measuring on that line two hundred and fifty feet. This being the land conveyed to me by A. W. Griffin by deed dated 17th Dec., 1912.

Purchaser to pay for papers.  
**E. B. GAMBLE,**  
Sheriff of Clarendon County.

**THE STATE OF SOUTH CAROLINA, COUNTY OF CLARENDON. COURT OF COMMON PLEAS.**

M. L. Barnett, Plaintiff,  
vs.  
C. Frank Rawlinson and Combahee Fertilizer Company, Defendants.

**NOTICE OF SALE.**

Under and by virtue of a Decree of the Court of Common Pleas made in above entitled action to me directed, I, E. B. Gamble, Sheriff of Clarendon County, South Carolina, will sell at public auction to the highest bidder for cash, in front of the Court House door at Manning, South Carolina, on Monday, the 7th day of May, 1917, being salesday, within the legal hours for judicial sales the following described property:

All that tract of land situated in Clarendon County, State of South Carolina, containing two hundred and eighty-seven (287) acres, more or less, adjoining lands now or formerly of estate of J. P. Graham, of Louis Johnson, of Chewning, of Joseph Sprout, of estate of Jones, of Charles B. Davis, of D. B. Davis, and possibly of others; being all the lands conveyed to C. F. Rawlinson by T. J. Lowder and Joseph Sprout by deeds recorded in office of Clerk of Court for said County and State in books F. 4 on page 424 and U. 3 on pages 390 and 724; and for a more particular description of the said described lands containing two hundred and eighty-seven acres, more or less, reference may and shall be had to said records of said three deeds.

Purchaser to pay for papers.  
**E. B. GAMBLE,**  
Sheriff of Clarendon County.

**THE STATE OF SOUTH CAROLINA, COUNTY OF CLARENDON. COURT OF COMMON PLEAS.**

Bank of Summertown, Plaintiff,  
vs.  
Robert J. Coskrey, Elizabeth M. Coskrey, Read Phosphate Company, Coe-Mortimer Company, American Agricultural Chemical Company, O'Donnell & Company, Inc., William B. Hurst, Millard F. Burgess, John E. Hurst and I. Manning Parsons as surviving partners of Henry S. Hurst, deceased, co-partners doing business under the name and style of John E. Hurst & Company, The Peoples Bank of Manning, B. A. Johnson, M. L. Coskrey and McClary-Broadway Company, Defendants.

**NOTICE OF SALE.**

Under and by virtue of a Decree of the Court of Common Pleas made in above entitled action to me directed, I, E. B. Gamble, Sheriff of Clarendon County, South Carolina, will sell at public auction to the highest bidder for cash, in front of the Court House door at Manning, South Carolina, on Monday, the 7th day of May, 1917, being salesday, within the legal hours for judicial sales the following described property:

All that tract of land in the town of Pinewood, bounded on the North by land of Mrs. E. P. Geddings and measuring on that line three hundred and thirty-six feet; East by the right of way of the M. & A. Railroad and measuring on that line two hundred and sixty feet; South by land of Mrs. M. C. Lawrence, and measuring on that line three hundred and thirty-six feet; and on the West by land of A. W. Griffin and Mrs. E. P. Geddings and measuring on that line two hundred and fifty feet. This being the land conveyed to me by A. W. Griffin by deed dated 17th Dec., 1912.

Purchaser to pay for papers.  
**E. B. GAMBLE,**  
Sheriff of Clarendon County.

**THE STATE OF SOUTH CAROLINA, COUNTY OF CLARENDON. COURT OF COMMON PLEAS.**

I. H. Moses, J. J. Harby, E. H. Moses and Perry Moses as Executors under the Last Will and Testament of Perry Moses, deceased, Plaintiffs,  
vs.  
M. D. Beard, Lula J. Beard, D. L. Green, H. S. Green and T. C. Coker, as co-partners doing business under the name and style of D. L. Green & Company, W. J. Turbeville and J. C. Dennis as co-partners doing business under the name and style of Turbeville & Dennis, T. Mack Beard, Sr., and Monroe Beard, Defendants.

**NOTICE OF SALE.**

Under and by virtue of a Decree of the Court of Common Pleas made in above entitled action to me directed, I, E. B. Gamble, Sheriff of Clarendon County, South Carolina, will sell at public auction to the highest bidder for cash, in front of the Court House door at Manning, South Carolina, on Monday, the 7th day of May, 1917, being salesday, within the legal hours for judicial sales the following described property:

Tract (1). All that tract of land in Clarendon County, South Carolina, containing one hundred (100) acres, slightly more or less, bounded now or formerly as follows: North by lands of estate of Mack Player; East by lands of J. L. Player; South by lands of J. H. DuBose in Pudding Swamp and West by lands of Lula J. Beard. Said land is the same land conveyed to M. D. Beard by deed recorded in office of Clerk of Court for said County and State in book R. 4 on page 30, reference being thereunto had.

Tract (2). Also all that tract of land in Clarendon County, South Carolina, containing fifty (50) acres, bounded as follows: North by lands of estate of Gibbons or of Jane G. Gibbons; East by lands of M. D. Beard; South by lands of J. H. DuBose; and West by lands of T. M. Beard. Said tract of land is the same land that was conveyed to Lula J. Beard by deed recorded in office of Clerk of Court for said County and State in Book R. 4 on page 44, reference being thereunto had.

Tract (3). Also all that piece, parcel or tract of land in Clarendon County, State of South Carolina, containing twenty-two and one-half (22½) acres, slightly more or less, and bounded now or formerly as follows: North by lands of J. P. W. Gibbons, Sr., and by lands of David Holladay; East by Gibbons' and Lavender's Mill Pond; South by lands of Estate of Gibbons; and West by lands of G. J. Gibbons. For a more particular description of said twenty-two and one-half acres of land reference may and shall be had to a plat of the same made by Edwards & Perritt from a survey finished March 4, 1915, and the said land is known as the "Mary Jane Beard" land.

Tract (4). Also all that parcel or lot of land in Clarendon County, South Carolina, containing nine-sixteenths of one acre, slightly more or less, bounded North and East by lands of J. W. Beard; South by lands of J. W. Beard and of S. D. Powell; and West by lands of S. D. Powell and the public road leading to Turbeville.

Purchaser to pay for papers.  
**E. B. GAMBLE,**  
Sheriff of Clarendon County.

**THE STATE OF SOUTH CAROLINA, COUNTY OF CLARENDON. COURT OF COMMON PLEAS.**

Martha C. Lawrence and A. W. Griffin, Defendants,  
vs.  
Davis D. Moise, Plaintiff.

**NOTICE OF SALE.**

Under and by virtue of a Decree of the Court of Common Pleas made in above entitled action to me directed, I, E. B. Gamble, Sheriff of Clarendon County, South Carolina, will sell at public auction to the highest bidder for cash, in front of the Court House door at Manning, South Carolina, on Monday, the 7th day of May, 1917, being salesday, within the legal hours for judicial sales the following described property:

1. That lot of land in the town of Pinewood, bounded North by lands of A. W. Griffin; East by Right of Way of M. & A. R. R.; South by land of A. W. Griffin; and West by land of A. W. Griffin.

2. All my right, title and interest in and to that lot of land containing six and 96-100 acres, bounded on the Northwest and West by lands of J. H. Lander; on the North by the Public Road leading from Fulton to Manning; on the East by land of P. H. and W. C. Broughton; and on the South by land of Jeff James; all of which will more fully appear by reference to a plat made by J. R. Haynsworth, dated Jan. 17, 1905, the lot hereby conveyed being lot No. Two on said plat.

3. Also all that tract of land in Fulton Township, containing twenty-seven acres, more or less, bounded on the North by land of Dr. J. B. Broughton and Ben Williams; East by land of Reid; and South by land of estate of E. J. Broughton.

4. All that lot of land in the town of Pinewood, bounded on the North by land of Mrs. E. P. Geddings and measuring on that line three hundred and thirty-six feet; East by the right of way of the M. & A. Railroad and measuring on that line two hundred and sixty feet; South by land of Mrs. M. C. Lawrence, and measuring on that line three hundred and thirty-six feet; and on the West by land of A. W. Griffin and Mrs. E. P. Geddings and measuring on that line two hundred and fifty feet. This being the land conveyed to me by A. W. Griffin by deed dated 17th Dec., 1912.

Purchaser to pay for papers.  
**E. B. GAMBLE,**  
Sheriff of Clarendon County.

**THE STATE OF SOUTH CAROLINA, COUNTY OF CLARENDON. COURT OF COMMON PLEAS.**

I. H. Moses, J. J. Harby, E. H. Moses and Perry Moses as Executors under the Last Will and Testament of Perry Moses, deceased, Plaintiffs,  
vs.  
M. D. Beard, Lula J. Beard, D. L. Green, H. S. Green and T. C. Coker, as co-partners doing business under the name and style of D. L. Green & Company, W. J. Turbeville and J. C. Dennis as co-partners doing business under the name and style of Turbeville & Dennis, T. Mack Beard, Sr., and Monroe Beard, Defendants.

**NOTICE OF SALE.**

Under and by virtue of a Decree of the Court of Common Pleas made in above entitled action to me directed, I, E. B. Gamble, Sheriff of Clarendon County, South Carolina, will sell at public auction to the highest bidder for cash, in front of the Court House door at Manning, South Carolina, on Monday, the 7th day of May, 1917, being salesday, within the legal hours for judicial sales the following described property:

All that tract of land situated in Clarendon County, State of South Carolina, containing two hundred and eighty-seven (287) acres, more or less, adjoining lands now or formerly of estate of J. P. Graham, of Louis Johnson, of Chewning, of Joseph Sprout, of estate of Jones, of Charles B. Davis, of D. B. Davis, and possibly of others; being all the lands conveyed to C. F. Rawlinson by T. J. Lowder and Joseph Sprout by deeds recorded in office of Clerk of Court for said County and State in books F. 4 on page 424 and U. 3 on pages 390 and 724; and for a more particular description of the said described lands containing two hundred and eighty-seven acres, more or less, reference may and shall be had to said records of said three deeds.

Purchaser to pay for papers.  
**E. B. GAMBLE,**  
Sheriff of Clarendon County.

**THE STATE OF SOUTH CAROLINA, COUNTY OF CLARENDON. COURT OF COMMON PLEAS.**

Robert J. Coskrey, Elizabeth M. Coskrey, Read Phosphate Company, Coe-Mortimer Company, American Agricultural Chemical Company, O'Donnell & Company, Inc., William B. Hurst, Millard F. Burgess, John E. Hurst and I. Manning Parsons as surviving partners of Henry S. Hurst, deceased, co-partners doing business under the name and style of John E. Hurst & Company, The Peoples Bank of Manning, B. A. Johnson, M. L. Coskrey and McClary-Broadway Company, Defendants.

**NOTICE OF SALE.**

Under and by virtue of a Decree of the Court of Common Pleas made in above entitled action to me directed, I, E. B. Gamble, Sheriff of Clarendon County, South Carolina, will sell at public auction to the highest bidder for cash, in front of the Court House door at Manning, South Carolina, on Monday, the 7th day of May, 1917, being salesday, within the legal hours for judicial sales the following described property:

All that tract of land situated in Clarendon County, State of South Carolina, containing two hundred and eighty-seven (287) acres, more or less, adjoining lands now or formerly of estate of J. P. Graham, of Louis Johnson, of Chewning, of Joseph Sprout, of estate of Jones, of Charles B. Davis, of D. B. Davis, and possibly of others; being all the lands conveyed to C. F. Rawlinson by T. J. Lowder and Joseph Sprout by deeds recorded in office of Clerk of Court for said County and State in books F. 4 on page 424 and U. 3 on pages 390 and 724; and for a more particular description of the said described lands containing two hundred and eighty-seven acres, more or less, reference may and shall be had to said records of said three deeds.

Purchaser to pay for papers.  
**E. B. GAMBLE,**  
Sheriff of Clarendon County.

**THE STATE OF SOUTH CAROLINA, COUNTY OF CLARENDON. COURT OF COMMON PLEAS.**

Bank of Summertown, Plaintiff,  
vs.  
Robert J. Coskrey, Elizabeth M. Coskrey, Read Phosphate Company, Coe-Mortimer Company, American Agricultural Chemical Company, O'Donnell & Company, Inc., William B. Hurst, Millard F. Burgess, John E. Hurst and I. Manning Parsons as surviving partners of Henry S. Hurst, deceased, co-partners doing business under the name and style of John E. Hurst & Company, The Peoples Bank of Manning, B. A. Johnson, M. L. Coskrey and McClary-Broadway Company, Defendants.

**NOTICE OF SALE.**

Under and by virtue of a Decree of the Court of Common Pleas made in above entitled action to me directed, I, E. B. Gamble, Sheriff of Clarendon County, South Carolina, will sell at public auction to the highest bidder for cash, in front of the Court House door at Manning, South Carolina, on Monday, the 7th day of May, 1917, being salesday, within the legal hours for judicial sales the following described property:

All that tract of land situated in Clarendon County, State of South Carolina, containing two hundred and eighty-seven (287) acres, more or less, adjoining lands now or formerly of estate of J. P. Graham, of Louis Johnson, of Chewning, of Joseph Sprout, of estate of Jones, of Charles B. Davis, of D. B. Davis, and possibly of others; being all the lands conveyed to C. F. Rawlinson by T. J. Lowder and Joseph Sprout by deeds recorded in office of Clerk of Court for said County and State in books F. 4 on page 424 and U. 3 on pages 390 and 724; and for a more particular description of the said described lands containing two hundred and eighty-seven acres, more or less, reference may and shall be had to said records of said three deeds.

Purchaser to pay for papers.  
**E. B. GAMBLE,**  
Sheriff of Clarendon County.

**THE STATE OF SOUTH CAROLINA, COUNTY OF CLARENDON. COURT OF COMMON PLEAS.**

I. H. Moses, J. J. Harby, E. H. Moses and Perry Moses as Executors under the Last Will and Testament of Perry Moses, deceased, Plaintiffs,  
vs.  
M. D. Beard, Lula J. Beard, D. L. Green, H. S. Green and T. C. Coker, as co-partners doing business under the name and style of D. L. Green & Company, W. J. Turbeville and J. C. Dennis as co-partners doing business under the name and style of Turbeville & Dennis, T. Mack Beard, Sr., and Monroe Beard, Defendants.

**NOTICE OF SALE.**

Under and by virtue of a Decree of the Court of Common Pleas made in above entitled action to me directed, I, E. B. Gamble, Sheriff of Clarendon County, South Carolina, will sell at public auction to the highest bidder for cash, in front of the Court House door at Manning, South Carolina, on Monday, the 7th day of May, 1917, being salesday, within the legal hours for judicial sales the following described property:

Tract (1). All that tract of land in Clarendon County, South Carolina, containing one hundred (100) acres, slightly more or less, bounded now or formerly as follows: North by lands of estate of Mack Player; East by lands of J. L. Player; South by lands of J. H. DuBose in Pudding Swamp and West by lands of Lula J. Beard. Said land is the same land conveyed to M. D. Beard by deed recorded in office of Clerk of Court for said County and State in book R. 4 on page 30, reference being thereunto had.

Tract (2). Also all that tract of land in Clarendon County, South Carolina, containing fifty (50) acres, bounded as follows: North by lands of estate of Gibbons or of Jane G. Gibbons; East by lands of M. D. Beard; South by lands of J. H. DuBose; and West by lands of T. M. Beard. Said tract of land is the same land that was conveyed to Lula J. Beard by deed recorded in office of Clerk of Court for said County and State in Book R. 4 on page 44, reference being thereunto had.

Tract (3). Also all that piece, parcel or tract of land in Clarendon County, State of South Carolina, containing twenty-two and one-half (22½) acres, slightly more or less, and bounded now or formerly as follows: North by lands of J. P. W. Gibbons, Sr., and by lands of David Holladay; East by Gibbons' and Lavender's Mill Pond; South by lands of Estate of Gibbons; and West by lands of G. J. Gibbons. For a more particular description of said twenty-two and one-half acres of land reference may and shall be had to a plat of the same made by Edwards & Perritt from a survey finished March 4, 1915, and the said land is known as the "Mary Jane Beard" land.

Tract (4). Also all that parcel or lot of land in Clarendon County, South Carolina, containing nine-sixteenths of one acre, slightly more or less, bounded North and East by lands of J. W. Beard; South by lands of J. W. Beard and of S. D. Powell; and West by lands of S. D. Powell and the public road leading to Turbeville.

Purchaser to pay for papers.  
**E. B. GAMBLE,**  
Sheriff of Clarendon County.

**THE STATE OF SOUTH CAROLINA, COUNTY OF CLARENDON. COURT OF COMMON PLEAS.**

Martha C. Lawrence and A. W. Griffin, Defendants,  
vs.  
Davis D. Moise, Plaintiff.

**NOTICE OF SALE.**

Under and by virtue of a Decree of the Court of Common Pleas made in above entitled action to me directed, I, E. B. Gamble, Sheriff of Clarendon County, South Carolina, will sell at public auction to the highest bidder for cash, in front of the Court House door at Manning, South Carolina, on Monday, the 7th day of May, 1917, being salesday, within the legal hours for judicial sales the following described property:

1. That lot of land in the town of Pinewood, bounded North by lands of A. W. Griffin; East by Right of Way of M. & A. R. R.; South by land of A. W. Griffin; and West by land of A. W. Griffin.

2. All my right, title and interest in and to that lot of land containing six and 96-100 acres, bounded on the Northwest and West by lands of J. H. Lander; on the North by the Public Road leading from Fulton to Manning; on the East by land of P. H. and W. C. Broughton; and on the South by land of Jeff James; all of which will more fully appear by reference to a plat made by J. R. Haynsworth, dated Jan. 17, 1905, the lot hereby conveyed being lot No. Two on said plat.

3. Also all that tract of land in Fulton Township, containing twenty-seven acres, more or less, bounded on the North by land of Dr. J. B. Broughton and Ben Williams; East by land of Reid; and South by land of estate of E. J. Broughton.

4. All that lot of land in the town of Pinewood, bounded on the North by land of Mrs. E. P. Geddings and measuring on that line three hundred and thirty-six feet; East by the right of way of the M. & A. Railroad and measuring on that line two hundred and sixty feet; South by land of Mrs. M. C. Lawrence, and measuring on that line three hundred and thirty-six feet; and on the West by land of A. W. Griffin and Mrs. E. P. Geddings and measuring on that line two hundred and fifty feet. This being the land conveyed to me by A. W. Griffin by deed dated 17th Dec., 1912.

Purchaser to pay for papers.  
**E. B. GAMBLE,**  
Sheriff of Clarendon County.

**THE STATE OF SOUTH CAROLINA, COUNTY OF CLARENDON. COURT OF COMMON PLEAS.**

I. H. Moses, J. J. Harby, E. H. Moses and Perry Moses as Executors under the Last Will and Testament of Perry Moses, deceased, Plaintiffs,  
vs.  
M. D. Beard, Lula J. Beard, D. L. Green, H. S. Green and T. C. Coker, as co-partners doing business under the name and style of D. L. Green & Company, W. J. Turbeville and J. C. Dennis as co-partners doing business under the name and style of Turbeville & Dennis, T. Mack Beard, Sr., and Monroe Beard, Defendants.

**NOTICE OF SALE.**

Under and by virtue of a Decree of the Court of Common Pleas made in above entitled action to me directed, I, E. B. Gamble, Sheriff of Clarendon County, South Carolina, will sell at public auction to the highest bidder for cash, in front of the Court House door at Manning, South Carolina, on Monday, the 7th day of May, 1917, being salesday, within the legal hours for judicial sales the following described property:

All that tract of land situated in Clarendon County, State of South Carolina, containing two hundred and eighty-seven (287) acres, more or less, adjoining lands now or formerly of estate of J. P. Graham, of Louis Johnson, of Chewning, of Joseph Sprout, of estate of Jones, of Charles B. Davis, of D. B. Davis, and possibly of others; being all the lands conveyed to C. F. Rawlinson by T. J. Lowder and Joseph Sprout by deeds recorded in office of Clerk of Court for said County and State in books F. 4 on page 424 and U. 3 on pages 390 and 724; and for a more particular description of the said described lands containing two hundred and eighty-seven acres, more or less, reference may and shall be had to said records of said three deeds.

Purchaser to pay for papers.  
**E. B. GAMBLE,**  
Sheriff of Clarendon County.

**THE STATE OF SOUTH CAROLINA, COUNTY OF CLARENDON. COURT OF COMMON PLEAS.**

Martha C. Lawrence and A. W. Griffin, Defendants,  
vs.  
Davis D. Moise, Plaintiff.

**NOTICE OF SALE.**

Under and by virtue of a Decree of the Court of Common Pleas made in above entitled action to me directed, I, E. B. Gamble, Sheriff of Clarendon County, South Carolina, will sell at public auction to the highest bidder for cash, in front of the Court House door at Manning, South Carolina, on Monday, the 7th day of May, 1917, being salesday, within the legal hours for judicial sales the following described property:

1. That lot of land in the town of Pinewood, bounded North by lands of A. W. Griffin; East by Right of Way of M. & A. R. R.; South by land of A. W. Griffin; and West by land of A. W. Griffin.

2. All my right, title and interest in and to that lot of land containing six and 96-100 acres, bounded on the Northwest and West by lands of J. H. Lander; on the North by the Public Road leading from Fulton to Manning; on the East by land of P. H. and W. C. Broughton; and on the South by land of Jeff James; all of which will more fully appear by reference to a plat made by J. R. Haynsworth, dated Jan. 17, 1905, the lot hereby conveyed being lot No. Two on said plat.

3. Also all that tract of land in Fulton Township, containing twenty-seven acres, more or less, bounded on the North by land of Dr. J. B. Broughton and Ben Williams; East by land of Reid; and South by land of estate of E. J. Broughton.

4. All that lot of land in the town of Pinewood, bounded on the North by land of Mrs. E. P. Geddings and measuring on that line three hundred and thirty-six feet; East by the right of way of the M. & A. Railroad and measuring on that line two hundred and sixty feet; South by land of Mrs. M. C. Lawrence, and measuring on that line three hundred and thirty-six feet; and on the West by land of A. W.