RIGBY DRY GOODS CO.

GOING OUT OF BUSINESS

SELLING OUT ENTIRE STOCK AT

COST!

BEGINNING NOVEMBER 1st, LASTING UNTIL ENTIRE STOCK IS SOLD.

The Manning Times.

MANNING, S. C., OCT. 30, 1912.

Publishes All County and Town Official Advertisements.

RUTH CHAPTER, NO. 40,

ROYAL ARCH MASONS

Regular Meeting, Second Monday in Each Month,

CHARLTON DURANT, High Priest. FRED LSEESNE Secrtary.

Manning Chapter, No. 19 "Order of Eastern Star."

Regular Meeting, First Tuesday in each Month.

(Mrs.) G. M. SMITH, W. M.
(Miss) SUSIE HARVIN, Sec.

Celery
Pork Sausage
Frankfruters
Oysters

We expect the above on next Friday's express. Oysters will be in sealed measures, thoroughly iced : :

Call or 'Phone

Manning Grocery Co.

Purveyors to Particular People.

The carnival is here.

Everybody go to the County Fair tonight.

Do not fail to go out to vote next Tuesday.

Remember the election boxes are to be delivered at the court house next Saturday.

Get your reserved tickets for the Clarendon County Fair at Zeigler's Pharmacy.

The Presbyterians of Clarendon county will have a big missionary rally in Manning, November 12.

Remember the time and place, High School Auditorium. The only event of the season. Clarendon County Fair.

All the Presbyterians of Clarendon county are urged to attend the big Missionary Rally in Manning, November 12.

A Bazaar will be given by the Ladies' Society of Sardinia church, Friday, November 15th. Dinner and supper will be served.

Mrs. M. L. Barnett, and her sister, Miss Annie Loryea, returned home last Monday night, after spending several months in North Carolina.

Because of a rush of advertisements this week the editorial and local columns have not as much reading matter as usual, but for next week we hope to have the forms in shape to give our usual amount of reading matter.

It is an ill wind that blows no good. Owing to the depressed conditions, resulting from the shortness of the crops, those who have goods to buy are getting the benefits of the sales that are being advertised in THE TIMES. Get your chink ready.

The engagement of Mrs. Grove Cleveland, widow of the late President is announced. Mrs. Cleveland is to marry Professor Thomas Joseph Preston, professor of archaelogy and history of arts at Wells College. This will be the first widow of a president of the United States to marry.

Boys Corn Club exhibit will be held in Manning on Saturday November 16. There are eighty four contestants this year, including four girls. A number of prizes will be awarded for the best yield per acre, lowest cost per bushel, best ten ears, best written history of production, etc.

Mallard Lumber Co. Store at Greelyville was broken into and robbed last Thursday night. On Friday night a strange negro man carrying two satchel was seen near Foreston. Upon seeing that he was being followed the man deposited the satchels in a ditch and disappeared in a dense swamp. The satchels were found to contain some of the goods stolen the night before at Greelyville. Friday night a valuable mule belonging to Magistrate J. E. Richbourg, of Foreston, was stolen and has not been seen or heard of since. It is supposed thief came out of out the swamp where he had been in hiding, stole the mule and made good his escape. The man that was seen is said to be a medium-sized black negro, while the mule was also a medium-sized black horse mule, in good condition and active, but advanced in age.

Mr. C. J. Gibson met with a serious accident yesterday afternoon at Davis Station at Shorter Brothers saw mill. He was engaged in pulling a log upon the carriage which threw the carriage in gear and run over his left leg crushing it badly, and it is feared he may have to have it amputated.

At the Missionary Rally of the Clarendon county Presbyterians to be held at the Presbyterian church in Manning on November 12, everybody is invited to attend the morning session beginning promptly at 11 o'clock. Out-of-town visitors will be served lunch at 1 o'clock. From 3 to 4 o'clock there will be a meeting for ladies only.

A dog belonging to Mr S. C. Lee in the Fork section, went mad last week and bit his mule and cow, then went to Mr. W. I. Hudnall's and bit a dog, he also bit a dog belonging to Mr. J. W. Huggins and one belonging to Mr. J. H. Witherspoon when he was finally killed. Mr. Lee took the dog's head to Columbia for examination and it was pronounced "rabies in its worst form."

Yesterday's press dispatches recor several tragedies in the State for Mor day. In Lexington county Lester Gur ter, was killed by his cousin Levi Gur ter and at Clinton, Warren Frankli Lawson was killed by his son Rober B. Lawson. In Columbia J. E. Aike committed suicide in the presence of his wife and at Brunson in Hampton county, Frank Brown committed suicide.

Do not forget to go and vote next Tuesday. Remember there is an opposition ticket in the field to the Democratic nominee for President and also for the Congressman of this district, and it is the patriotic duty of every citizen to go to the polls and vote for the nominees of the party. There are no Bull Mooses here, neither are there any Republicans to amount to anything but at the same time we cannot go to sleep at the switch, if we do something may happen.

The attention to the advertisement of McCollum Brothers of Sumter, is directed for the purpose of pointing out to our readers where they can buy the latest in coat suits for ladies and where they can have an opportunity of selecting from a splendid stock of all manner of ladies goods. The McCollum Brothers are no longer an experiment to the trade, they have built up an excellent trade by carrying what their patrons need, always catering to the trading public. Read their advertisement in this issue and then formulate plans for your shopping.

Everybody get ready for the Charleston fair, it will be the biggest and the best naval and military parades ever had in the south. We wish the schools of this county could make arrangements to carry the children down for one day, that they may see the great battle ships. We are satisfied that we can help any school in the county to get from the railroads a specially low rate. if they will let us know in time, of course we mean a school in a body. There is an opportunity at the Charleston fair which may never come again in many years to learn something of our country's resources, it will be an education of itself to those who attend this fair. We sincerely hope that Clarendon will take advantage of it.

Here is a grand opportunity to secure from a nice, clean, up-to-date stock of dry goods, shoes, clothing and fancy goods bargains. The Rigby Dry Goods Company have decided to go out of business on January 1st, and to do so they are offering their splendid stock at actual cost. This concern is not running off shelf worn goods, but they are offering a nice stock with first class values. Those who are acquainted with this store know the character of the goods handled by this company, and they take no chances in hunting bargains at this sale. They will sell first class merchandise at actual cost. It is a clearance sale for the sole purpose of retiring. Read the advertisement across the page and then be ready to be among the early purchasers when the sale opens.

The Presbyterian congregation of this town on last Sunday was tendered the resignation of their pastor to take effect January 1st. Rev. A. R. Woodson, has been the pastor of the Manning Presbyterian church for the past six years, coming here at a time when the congregation was heavily burdened with a debt for the new church building, and it was through his untiring efforts that this debt was removed, since then he has had caused to be built a Manse, and he has been largely instrumental in the church recently raising its assessed proportion to the Presbytery endowment fund for education. Mr. Woodson has been called by the Foreign Missions Committee of the Southern Presbyterian Church to assist in raising funds for the support of the Missionaries. The committee is heavily in debt, about $175,000, and in selecting Mr. Woodson for this work the committee could not have done better. The resignation is to be considered by the congregation next Sunday.

Educational Meeting.

Every trustee and teacher, and all others interested in the welfare of the schools of this county should not fail to attend the rally meeting to be held at the court house on Saturday, November 9th at 11 o'clock. A feature of this meeting will be an educational address by State superintendent of education, J. E. Swearingen. At the close of said address the teachers will hold their regular monthly meeting, and attend to such business as the association may desire. The trustees will then engage in a general discussion of such matters as may be of interest. Let us have a good attendance. E. J. BROWNE,
County Superintendent Education.

The Governor Urges the Voters

"To the Democratic Voters of South Carolina: Much has been said and written in regard to the coming election, which is to be held for State, national and county officers, on November 5, and I deem it absolutely unnecessary for me to make any further statement in reference to the matter. However, as I have received some communications and have also heard a great deal of talk, possibly it is not amiss for me to urge upon the voters of this State to go to the polls on the date of the election and vote the straight Democratic ticket from President of the United States down to the coroner of their county. We pledged ourselves in the Democ[illegible] and to s[illegible] party. [illegible] this an[illegible] and oa[illegible] port th[illegible] against me and against the interests of the people of South Carolina, and I consider the placing of their names on the ticket a direct insult to me and to every man who voted for me; however, you remember who controls and dominates the present State executive committee, and you also remember their attempt to defeat the will of the people as expressed at the primary, but "there will be a time' when we can repudiate them and their acts, but we must not injure our party in order to punish a few who, on account of neglect upon our part, are temporarily in power; therefore, I beg my friends to remember that they are not voting for the men whose names are on the electoral ticket, but that they are only the tools which the Democratic party uses to express their preference of the Democratic Presidential candidate.

"Our Congressman, particularly, should have an overwhelming vote polled in their behalf, for if there should be a contest about any of their seats, nothing would be more beneficial to them than to be able to point to the fact that a large majority of the qualified voters of their district have cast their ballots for them, and I hope that all Democrats will go to the polls and register their votes.

"Let's all rally to the polls on November 5 and give the Democratic nominees the heaviest majorities South Carolina has ever rolled up.

"Yours for South Carolina, and for peace, prospority and happiness to all her people.—Cole L. Blease.."

Honor Roll Manning Graded School.

Tenth Grade.—Lucy Wilson, Irma Weinberg, Annie Hirschmann, Maedelle Bagnal and Clara Baggett.

Ninth Grade.—Aileen Fladger, Mae Spencer and Celeste Ervin.

Eighth Grade.—Jeannette Plowden, Sue M. Sprott, James Barron, Netta Levi, Margaret Wilson, Elizabeth Coskrey, Addie Weinberg, William Wolfe, Atha Galloway, Alice Wilson, Pattie Gamble and Martha Shuler.

Seventh Grade.—Rosa Holladay, Carolyn Plowden, Julia Wilson and Esterlena Reardon.

Sixth Grade.—Irene Plowden, Pearl Adams, Louise Burgess, Georgie Sauls, Daisy Barrineau, Bessie Reardon, Isabel Wolfe and Harry Gerald.

Fifth Grade.—Thomas Bagnal, Allan Harvin, Edward Ervin, Lanier Henderson, Moses Levi, Helen Plowden and and Pearl Rawlinson.

Fourth Grade.—Peter Bradham and May Lowder.

Third Grade.—Craven Bradham, Ida May Johnson, Bessie May Creecy, Jessie Hawkins, Sarah Till, Edward Sprott, Lynn DuRant, Warren Dixon, Mary Rigby and Kistler Weatherford.

Second Grade —Eliza Timmons, William Richardson, Sarah Lesesne, Henry Newman, Charles Wilson, Isabelle Plowden, Samuel Rigby and Charles Browne.

First Grade.—Moultrie Bagnal, Lionelle Boswell, Lida Lowder, Theodore Mouzon, Mildred Smith, Lilly Emma Sprott, Goodman Timmons and John D. Gerald.

The peculiar excellence of the coffee served in New Orleans homes and restaurants is commented upon by every visitor to that city. The brand of New Orleans coffee known as "Luzianne" has come to be a universal favorite in South Carolina. 'Over at Chester," writes Mr. T. G. Reily, the well known and genial travelling representative of the Reily-Taylor Co., of New Orleans "I was standing in the store of Mr. Richardson. He introduced me to one of his customers, to whom he referred as another "Luzianna crank." I asked this man to tell me why he preferred Luzianne to all other coffees. His reply was a splendid tribute to the goods. He stated that he could illustrate it easier by a very recent experience. "A few days ago when we want to make coffee for breakfast, found that we did not have a bit of Luzianne in the house. My wife went to a neighbor's, who only had the plain "store-ground" coffee. We put in the same amount as we had been using of Luzianne, and I declare to you that the hot water was hardly colored. I had to take three times as much, and then did not get as good coffee as Luzianne makes. Now when we returned the neighbor's coffee we sent her Luzianne. She in turn used as much as was customary with the bulk roasted and ground and her coffee was entirely too strong. She came to us about it, and we explained it to her. Now she won't have anything but Luzianne.

Rev. L. D. Bass in Hospital.

Suffering from a rare disease, which at times deprives him of his personality and consciousaess, the result of an injury to his head when he was a young man, Rev Dr. L. D. Bass, a prominent Baptist clergyman of Mexia, Texas, is at the university hospital to undergo an operation.

The disease from which Dr. Bass is suffering has only become apparent in the past few years, and each day it has been growing more serious. It is said by physicians at the hospital to be the direct result of an injury to the head that Dr. Bass received in 1882 when he was pastor of a church in Timmonsville, S. [illegible] He was struck on the head [illegible] timber, ank for several [illegible] red between life and death [illegible] recovered, and it was [illegible] he had been entirely cured [illegible] n years ago, when he was [illegible] rived of his personality [illegible] scious for nearly a week [illegible] ime he was given nour[illegible] h a tube.

[illegible] he was pastor of the [illegible] at Fairmount, Ill., and [illegible] e failed to relieve Dr. [illegible] the prominent specialists [illegible] hwest were summoned, [illegible] baffled them. An X-[illegible] n showed a slight de[illegible] brain, but before an [illegible] be performed Dr. Bass apparently became well again. He was last stricken about a month ago, and upon the advice of nerve specialists Dr. Bass consented to come to Baltimore for treatment.

He arrived in this city Sunday night and was sent immediately to the University hospital and placed under the care of a specialist on brain and nervous disease. Since coming to Baltimore signs of Dr. Bass again losing consciousness have appeared, and an X-Ray examination has been made. This showed that a portion of Dr. Bass' skull had pressed against his brain. It is now feared that a blood clot will form on the brain. After being acquainted with the seriousness of the malady Dr. Bass consented to undergo an operation, which will be performed the latter part of this week. The operation will require several hours. A part of the skull will have to be sawed away and important nerves will have to be passed in order to reach the affected portion of the brain.—Baltimore Sun.

Saves Leg of Boy.

"It seemed that my 14-year-old boy would have to lose his leg, on account of an ugly ulcer, caused by a bad bruise," wrote D. F. Howard, Aquone, N. C. "All remedies and doctors treatment failed till we tried Bucklen's Arnica Salve, and cured him with one box." Cures burns, boils, skin eruptions, piles. 25c at all druggists.

Educational Rally.

The Clarendon County Trustee Association which was organized last year will hold its second meeting at the court house in Manning, Saturday, November 9th at 11 o'clock. At that meeting many questions which were of vital interest to the educational interests of the county were discussed. It is proposed to again take up and discuss such questions and topics as may be of timely interest and profit to the schools of the county. Every trustee, teacher and friends of education is urgently requested to attend this meeting. Let every one bring with him some question for discussion. The county Superintendent of Education has secured the promise of the Hon. J E Swearingen, State Superintendent of Education, to be present on that occasion and to discuss educational problems. The meeting will consist of general discussions on any and all questions which may be of interest and profit to the schools of the county. We want all trustees, teachers and others to turn out and let us make the day a complete success

J. R. GRIFFIN, Secretary. W. C. DAVIS, Pres. Trustee Asso.

J. G. Criswell, a painter living at 540 North Mulberry, St., Hagerstown, Md., states: "I had kidney trouble with a severe pain across my back, and could hardly get up after sitting down I took Foley Kidney Pills and soon found the pain left my back. I could get up and down with ease, and the bladder action was more regular and normal." Try them. The Dickson Drug Co., Manning, S. C., and Leon Fischer, Summerton, S. C.

BUSINESS LOCALS.

Found—A ladies' broach; owner can have same by calling at Times office.

For Sale.—Pointer Puppies of fine breed. Apply to W. M. James, Manning, S. C.

Itch relieved in 30 minutes by Woolford's Sanitary Lotion. Never fails. Sold by Dickson Drug Co., druggists.

For Sale—A few male Berkshire Pigs. They are entitled to registration, and about ready for service. Price reasonable. Apply to C. A. McFaddin.

5 or 6 doses 666 will break any case of Chills and Fever; and if taken then as a tonic the Fever will not return. Price 25c.

Farm Wanted—Several Marlboro farmers have asked to get them farms in Clarendon. Write me what you have and best price. R. Cosby Newton. Bennettsville, S. C

Mrs. T. A. Town, 107 6th St., Watertown, S. D., writes: "My four children are subject to hard colds and I always use Foley's Honey and Tar Compound with splendid results. Some time ago I had a severe attack of la grippe. I can always depend upon Foley's Honey and Tar Compound and and am sure of good results. "The Dickson Drug Co., Manning, S. C., and Leon Fischer, Summerton, S. C.

Bankrupt's Petition for Discharge

District Court of The United States,
DISTRICT OF SOUTH CAROLINA.

In the matter of John A. Zeigler, trading under the firm name of Zeigler's Pharmacy, Bankrupt.

To the Honorable H. A M. Smith, Judge of the District Court of the United States for the District of South Carolina:

John A. Zeigler of Manning, in the county of Clarendon and State of South Carolina, in said district, represents that on the 20th day of October, 1911, he was duly adjudged Bankrupt under the acts of Congress relating to bankruptcy; that he has duly surrendered all his property and rights of property, and has fully complied with all the requirements of said acts and of the orders of the court touching his bankruptcy.

Wherefore he prays that he may be decreed by the court to have a full discharge from all debts provable against his estate under said bankrupt acts, except such debts as are except by law from such discharge.

Dated this sixteenth day of October, A. D., 1912. JOHN A. ZEIGLER, Bankrupt.

ORDER OF NOTICE THEREON.
DISTRICT OF S. C.—SS.

On this 19th day of October, A. D, 1912, on reading the foregoing petition, it is—

Ordered by the court, that a hearing be had upon the same on the 22nd day of November, A. D, 1912, before said court in Charleston in said district, at ten o'clock in the forenoon, and that notice thereof be published In The Manning Times, a newspaper printed in said district, and that all known creditors and other persons in interest may appear at the said time and place and show cause, if any they have, why the prayer of the said petitioner should not be granted.

And it is further ordered by the court, that the clerk shall send by mail to all known creditors copies of said petition and this order, addressed to them, at their place of residence as stated.

Witness the Honorable H. A. M. Smith, Judge of the said court, and the seal thereof at Charleston in said district on the 19th day of October, A. D., 1912. RICHARD W. HUTSON, Clerk.

Bankrupt's Petition for Discharge

District Court of The United States,
DISRICT OF SOUTH CAROLINA,

In the matter of Reubin Gordon, Bankrupt.

To the Honorable H. A. M. Smith, Judge of the district court of the United States for the district of South Carolina:

Reuben Gordin of Manning, in the county of Clarendon and State of South Carolina in said district, respectfully represents that on the 26th day of January last past he was duly adjudged bankrupt under the acts of congress relating to bankruptcy; that he has duly surrendered all his property and rights of property, and has fully complied with all the requirements of said acts and of the orders of the court touching his bankruptcy.

Wherefore he prays that he may be decreed by the court to have a full discharge from all debts provable against his estate under said Bankrupt Acts, except such debts as are excepted by law from such discharge.

Dated this 23rd day of October, A. D., 1912. REUBEN GORDIN. Bankrupt.

ORDER OF NOTICE THEREON,
DISTRICT OF S. C.—SS:

On this 26th day of October, A. D., 1912, on reading the foregoing petition, it is—

Ordered by the court, that a hearing be had upon the same on the 29th day of November, A D., 1912, before said court at Charleston, South Carolina, in said district, at 11 o'clock in the forenoon, and that notice thereof be published in The Manning Times, a newspaper printed in said district, and that all known creditors and other persons in interest may appear at the said time and place and show cause, if any they have, why the prayer of the said petitioner should not be granted.

And it is further ordered by the court, that the clerk shall send by mail to all known creditors copies of said petition and this order, addressed to them, at their place of residence as stated.

Witness the Honorable H. A. M. Smith, Judge of the said court, and the seal thereof at Charleston, S. C., in said district on the 26th day of October, A. D., 1912. R. W. HUTSON, Clerk.

STATE OF SOUTH CAROLINA
County of Clarendon.
COURT OF COMMON PLEAS.

Levi Mercantile Company, Plaintiff
against
Stephney Bennett, Defendant.

Decree.

UNDER AND BY VIRTUE OF A Decretal Order of the Court of Common Pleas for Clarendon County, dated the 6th day of June, 1912, I will sell to the highest bidder for cash, on Monday, the 4th day of November, A. D., 1912, the same being salesday, in front of the Court House at Manning, in said County, within legal hours of sale, the following real estate:

"All that piece, parcel or tract of lying, being and situate in the County of Clarendon, State aforesaid, containing one hundred (100) acres, more or less, as per plat of Joseph C. Burgess, dated February 4th, 1874, and bounded and butting as follows, to wit:—That the said one hundred acres is divided into two tracts as follows: Tract No. 1, containing fifty-seven acres, bounded North by Dean Swamp; South, East and West, by lands of the estate of Moses Levi, J J. Mitchum and Gabe Spry. Tract No. 2, bounded North. East, South and West by lands of Gabe Spry and Ephriam Bennett."

Purchaser to pay for papers.

E. B. GAMBLE, Sheriff Clarendon County.

APPAREL SHOP FOR MEN AND LADIES

Everything of the best for the personal wear and adornment of both sexes.

We fill mail orders carefully and promptly.

DAVID OUTFITTING COMPANY,
Charleston, S. C.

CHARLTON DURANT. P. D GRAHAM

DURANT & GRAHAM,
ATTORNEYS AT LAW,
MANNING, S. C.
Prompt attention given to collections

FOLEY'S HONEY AND TAR
Cures Colds; Prevents Pneumonia

THE NEW FALL STOCKS HAVE TAKEN FULL POSSESSION!

Come and see the delightful new things that are ready for your inspection here now at the Growing Store.

Attractive dresses in silks and various popular wool fabrics. Beautiful creations with the chicness of the Parisian models combined with the American ideas make a combination that is really worth while.

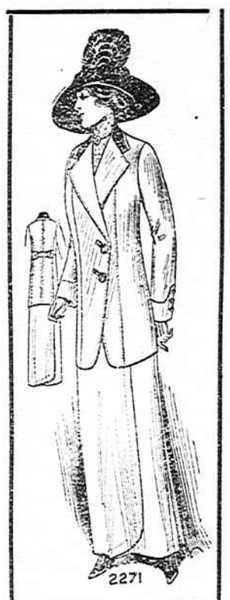

$5.98 to $30.00.

New Suits and Coats

in the advance styles. They are worth a try-on. Trim lines gracefully drawn and tailored from beautiful fabrics that lend themselves with facisnating grace to the new models.

Come in soon and see the new things. You'll enjoy the visit even if you don't buy.

COATS
$5 to $30
SUITS
$10 TO $50

McCollum Bros.,

14 South Main, Street. - - - - SUMTER, S. C.