The Manning Times.

Publishes All County and Town Official Advertisements.

MANNING, S. C., MAY 1, 1901.

Fashion is Everything.

Some one has said that you might as well be out of the world as to be out of fashion.

One of the latest styles out now in Corsets is the straight fronts. We have the Straight Front Corsets in several styles, to fit any figure. In addition to these we carry a full line of R. & G. Corsets, Dr. Thompson's Glove-Fitting Corsets and the Famous Royal Worcester Corsets.

A nice line of Blue and Pink Corsets for evening dress. To see one of our Pink and Blue Corsets is to buy it They appeal to your good taste.

A full stock of the famous Vigilant Corsets in both Summer and regular goods, all at 50c each.

A full line of R. & G. Corsets in Summer and regular goods, at $1 each.

A full line of the Snow Queen, the prettiest Summer Corset ever shown at 75c. If you take a look at the Snow Queen you will surely buy one.

In short, we have one of the most complete lines of Corsets in all grades to be found in this part of the State.

When
you need
a Corset
don't fail
to see us.

W. E. JENKINSON.

Notice is hereby given that no advertisements will be changed in this paper where the copy is brought in later than Saturday noon

Manning Street Car Schedule.

Leave Central Hotel corner 8:30 a. m. and 5:40 p. m. for the passenger trains, and the car will also meet the freight trains. Arrangements have been made with the agent at depot to telephone when freight trains are approaching Manning.

Fare, 10 cents each way.

Summer Lap Robes at Till's.

Miss Isabella Guy of Lowreyville is visiting her sister Mrs. F. W. Gregg.

Till's, Till's, for Ladies' Hats.

Mr. M. F. Heller of Kingstree spent a couple of days in Manning last week.

Read what Till says this week.

Mrs. Hattie Ingram of Sumter spent last Saturday and Sunday in Manning with Mrs. M. E. Burgess.

What Till says he does he will do it.

There will be service at Fellowship church next Sunday at 4:00 o'clock p. m. Rev. J. J. Meyers will preach.

Soldering neatly done. Manning Hardware Company.

Messrs. Julien Weinberg and J. A. Brown have opened an up-to-date bicycle shop here, in one of the Sprott buildings. The style of the firm is Weinberg & Brown.

The Bargain Counter in Louis Levi's store has many attractions.

The Manning Methodist church will be dedicated Sunday, the 12th inst. Bishop W. W. Duncan will officiate and an elaborate program will be arranged for the dedicatory service.

Go to Till's today for what you want.

Dr. A. Becker, the Eye Specialist, has decided to keep his office in Manning one week longer, until May 4th, he having received many requests from people who have been unable to see him so far.

Thirty-six-inch Percale, 5c yard, at Till's.

The scholars of the Moses Levi Memorial Institute will have a basket picnic next Friday at Juneville, about four miles from town. Bachelors and maids are not expected to furnish if they have passed beyond the marriageable age.

Don't buy your Slippers until you see what Louis Levi has to offer.

Dr. G. Allen Huggins after an absence of a number of years practicing dentistry in the city of Dayton, Ohio, delighted his relatives and friends in Manning by paying the home of his birth a visit. We are all glad to greet him and bade him welcome to his old home.

You can buy Two Hammers and one Hatchet for 25c. at Louis Levi's.

The barn and stables belonging to Dr. J. J. Hodge near Paxville was destroyed by fire last Saturday night about 11 o'clock. The losses are two horses, farming implements, corn and forage and a number of other things used about the farm. There was no insurance.

Mower Blades sharpened at 50 cents each. Manning Hardware Company.

Capt. R. H. Jennings State Treasurer, spent last Sunday in Manning on a visit to his granddaughter, Miss Bertha Robinson. Captain Jennings was well pleased with his vitit here and had it not been that his official duties called him back Monday to Columbia, he would have been glad to stay among us for a few days.

We sell the famous "Jay Bird" Bicycle at $12.50. Manning Hardware Company.

The report that cotton seed are selling at Summerton for $1.50 per bushel is untrue. Mr. Rogan telephoned this office yesterday that he has on hand 800 bushels which he has not asked more than 25 cents for. We mention this to prevent imposition from those who would take advantage of present distressing conditions.

Louis Levi has some fine bargains in Ladies' Slippers; give him a call before buying as he can save you money.

The State Commission having in charge the $50,000 for the erection of a building and the keeping and caring for the State exhibit at the South Carolina and West Indian Exposition, will meet in Charleston today and award the contract for the building. The editor being a member of the commission had to leave here last night to attend this meeting.

For Sale—The Improved Peterkin Cotton Seed, at R. A. Sublett's, Summerton, S. C.

The attendance at the veteran's meeting last Saturday was not as large as we had hoped it would be, but from what we can hear "Harry Benbow Camp" will be well represented in Columbia at the reunion. The railroad fare will be 65 cents each way, and the veterans will be entertained at the homes of the people in Columbia without charge.

Reliability, Skill, Promptness. Read advertisement in another column of THE MANNING TIMES. The R. B. Loryea Drug Store.

You will waste time if you try to cure indigestion or dyspepsia by starving yourself. That only makes it worse when you eat heartily. You always need plenty of good food properly digested. Kodol Dyspepsia Cure is the result of years of scientific research for something that would digest not only some elements of food, but every kind. And it is the one remedy that will do it. The R. B. Loryea Drug Store, Isaac M. Loryea, Prop.

Col. F. N. K. Bailey of the Edgefield Co-Educational Institute delivered an address on last Friday evening at the Moses Levi Memorial Institute. Col. Bailey is a brother of Mrs. J. L. Wilson of this town. He is a teacher of much experience and is at the head of a school that stands high in the State. His talk was more in the nature of an educational exhortation, in which he urged the educating of the head, hands and heart. The audience listened attentively and were much pleased with his edifying remarks.

Wanted—Two live, energetic men to work Clarendon County, with headquarters at Manning and Summerton. Address The Singer Manufacturing Co., Columbia, S. C. [2t

Major David A. Bradham, until recently Commandant of the Kings Mountain Military Academy, has severed his connection with that institution and is now at home. It is to be regretted that his severing his connection with the school was attended with unpleasantness, but until we can get Major Bradham's version of the affair we prefer not forming an opinion as to who is to blame for the rupture. We have read the accounts in the Yorkville Enquirer, News and Courier and State, and all of them smack of partisanship, and a desire to screen to school by white washing the authorities.

Skin troubles, cuts, burns, scalds and chafing quickly heal by the use of DeWitt's Witch Hazel Salve. It is imitated. Be sure to get DeWitt's. The R. B. Loryea Drug Store, Isaac M. Loryea, Prop.

There seems to be a cotton seed famine since the cold snap, many farmers are having to plant over again, and seed is scarce. We hear that advantage is being taken of this condition, and that extortionate prices are being demanded for seed. It is to be regretted if this is true, no man is neighborly who takes advantage of a calamity, and the man who fleeces his neighbors because he has the power will live to regret it. The money obtained by taking advantage of a Providential cause, should haunt one in his dreams, and make his couch a bed of thorns. We do not love our neighbor as we are commanded if we crush him when we get him into our clutches. Speculate as much as you like and make all you can, is legitimate in law and morals, but to extort from the distressed is the vilest kind of robbery.

Miss Florence Newman, who has been a great sufferer from muscular rheumatism, says Chamberlain's Pain Balm is the only remedy that affords her relief. Miss Newman is a much respected resident of the village of Gray, N. Y., and makes this statement for the benefit of others similarly afflicted. This liniment is for sale by The R. B. Loryea Drug Store.

Complaint has been made at this office of the failure of THE TIMES to reach DuRant last week. We telephoned Alcolu to ascertain the cause, and that office says they think it was delivered to the carrier. We hope this will not occur again, because it is very annoying to our subscribers to be disappointed in getting their paper, as well as damaging to the paper itself. It is possible that the paper was not distributed by the Alcolu office, but that the failure to reach DuRant was caused by the train service, which often happens. It is almost a common thing for these mail agents on the trains to carry mail by their stations and sometimes they put it off at the wrong station; in that case the papers seldom get to their owners, they are usually thrown into waste baskets. THE TIMES was sent out Thurday morning and should have reached DuRant the same day, the failure is not due to us.

Spring coughs are specially dangerous and unless cured at once, serious results often follow. One Minute Cough Cure acts like magic. It is not a common mixture, but is a high grade remedy. The R. B. Loryea Drug Store, Isaac M. Loryea, Prop.

In conversation with Captain Thomas Wilson a few days ago, we were given to understand by this gentleman that he was inclined to run his road to Manning if the people wanted it. The North Western road from Camden to Wilson's suits his purposes as well as if the road came to Manning, but Capt. Wilson feels an interest in the welfare of Manning, and he is willing to do his share of the work of building it up, and we believe if our citizens would come together and give some practical support to the project, the North Western road will come to Manning. This would give us two roads instead of one, and bring to the town a large trade that on account of the convenience of railroad travel now goes to Sumter. Then with a disposition to be enterprising on the part of our people Capt. Wilson might be induced to bring his read from Cades through the Salem section to Manning, which would give him a road from Cades to Camden, and the town of Manning a new source for trade. We can have commercial expansion right here at home and we need it, all that is necessary is to get the people interested for the building of the roads. We ought to have more railroad facilities if we have to bond ourselves to help bring them just as other places have done to get out of the old ruts.

As vaccination prevents smallpox and quinine chills and fever, so TEETHINA prevents and counteracts the effects of the summer's heat, much dreaded by mothers with small children. TEETHINA relieves the many troubles incident to teething and the hot summers, and no mother is excusable for not giving it, for it costs only 25 cents at The R. B. Loryea Drug Store. 2

Manning Academy.

Forty-first session began January 7, 1901. Thorough preparation for any college. Individual teaching. Tuition, $1 to $4 per month.

MRS. E. C. ALSBROOK, Principal.
45-tf]

You cannot enjoy perfect health, rosy cheeks and sparkling eyes if your liver is sluggish and your bowels clogged. DeWitt's Little Early Risers cleanse the whole system. They never gripe. The R. B. Loryea Drug Store, Isaac M. Loryea, Prop.

Consumption

is, by no means, the dreadful disease it is thought to be—in the beginning.

It can always be stopped—in the beginning. The trouble is: you don't know you've got it; you don't believe it; you won't believe it—till you are forced to. Then it is dangerous.

Don't be afraid; but attend to it quick—you can do it yourself and at home.

Take Scott's Emulsion of Cod Liver Oil, and live carefully every way.

This is sound doctrine, whatever you may think or be told; and, if heeded, will save life.

If you have not tried it, send for free sample, its agreeable taste will surprise you.
SCOTT & BOWNE, Chemists,
409 Pearl Street, New York.
50c. and $1.00; all druggists.

Another School District.

An application has been filed with the Superintendent of Education to order an election for a separate school district at Clarendon, which means that the educational spirit has been aroused in that section and the people are determined to improve their school facilities. We hope the effort will be successful, because there is nothing which tends more to elevate and prosper a community than good schools. It is often the case when such a project is on foot, there will be found some who object because of the increased taxation, but if these same people will but reflect, they will see that the improved condition which a good school brings will far exceed the amount paid in taxes. The poor man with children is foolish indeed to throw any obstacle in the way of better school facilities, because the less property he has the less he will pay out for taxes and the more children he has the greater will be the benefit to him. If the man with property is willing to pay the increased tax in order to get good school facilities and thereby enhance the value of his property, the man without property is doing his children an injustice to complain.

We are indeed glad to see the educational spirit strike the several communities in this county, for where it has been tried new blood has been infused in things; the churches, the farms, the shops and the stores have all taken on new life. A few years ago the Salem section of this county was without good school facilities and the whole section was backward and the people could be picked out by their crude appearance. Today they have one of the best schools in the county and the homes are beautified; their farms no longer look dilapidated but prosperous, they have fine churches and fine congregations. The people are well dressed and are as intelligent as you will find anywhere; property is worth twice as much now as before, and in near every home you visit you find musical instruments, books, magazines, newspapers and culture, morals and intelligence, health and prosperity, hold communion, and all this happy ideal condition brought about in a few years by the enterprising spirit of a few who felt interested in education.

In the Clarendon section where it is proposed to better the school facilities, we can say to those who will be called upon to vote on the question, that there could be nothing more encouraging to other sections than to have a unanimous vote for a special school district. Better schools are needed; we owe this to those who have been entrusted to us, and as a business proposition we need first class schools to advance our material interests.

A Raging, Roaring Flood

Washed down a telegraph line which Chas. C. Ellis of Lisbon, Ia., had to repair. "Stanging waist deep in icy water," he writes, "gave me a terrible cold and cough. It grew worse daily. Finally the best doctors in Oakland, Neb., Sioux City and Omaha said I had Consumption and could not live. Then I began using Dr. King's New Discovery and was wholly cured by six bottles." Positively guaranteed for Coughs, Colds and all Throat and Lung troubles by The R. B. Loryea Drug Store. Price 50c. 5

Proceedings of the Meeting of Harry Benbow Camp, No. 471, U. C. V., Held at Manning April 27, 1901.

The commander, Col. D. W. Brailsford, called the meeting to order and in eloquent words thanked the camp for the honor of being chosen to lead this gallant and historic remnant of Confederate soldiers in the gatherings of reunions, and beautifully exemplified the fraternal greeting and hospitable welcome that awaited them at the gates and homes of Columbia. He stated the call was to arrange for the camp to leave Manning in a body at 7:30 o'clock May 8th: the round trip would be about $1.25. He requested that four delegates and four alternates be chosen to represent the camp in Columbia.

On motion of Dr. I. M. Woods as suggested by Captain Bradham, the commander appointed D. J. Bradham, A. J. Richbourg, J. H. Hodge and Willie Gaillard, and alternates, R. F. Turner, J. E. Richbourg, James McCauley and J. H. Mahoney.

On motion of Captain Bradham our commander, D. W. Brailsford, was unanimously elected chairman of the delegation.

Captain Bradham addressed the camp at this opportune time on the subject of Pensions and gave an account of his stewardship as chairman of the County Pension Board. He said all of 123 applications had been approved by the State Board and but one disapproved, and the checks for the same would be given each applicant before they went to Columbia, or such was the instructions of the State. He spoke in feeling terms of the parting of old comrades of our last reunions to meet again beyond the great river and the silver locks of the remnant few now passing the fords "to the camps eternal" with the end in sight of all things mortal to his comrades in war; he feelingly described an underlying affilliation only known to the soldiers that have passed through the refining fires of battle and sufferings of war.

The commander gave notice that the names of every comrade going to Columbia on the 8th of May be given to the Adjutant who would forward the same to Major Vance, who would furnish accommodations for every name sent him and each comrade would be furnished with the number of house in which he would be entertained gratuitously while he stayed at the reunion. Forty comrades came forward and enrolled for Columbia. The commander further directs that any comrade who wishes to go to Columbia and has not got his name on this roll, to send the name to A. J. Richbourg, St. Paul, by Wednesday, May 1st, who will add them promptly.

On motion it was unanimously carried that Miss E. Norville Richardson, sponsor, and her Maids of Honor, Miss Marguerite Tindal, Miss Lucie Barron and Miss Mellie Nelson, accompany the camp to Columbia. This was greeted with applause and seemed to be the beam of happy sunlight that was the joy of the old veteran's soul in days long gone by and made perfect in his old age.

The camp extends an invitation to Col. H. L. Benbow to go with them to Columbia as their guest.

A soldier's friend will furnish you badges at Manning designating your camp, No. 471.

We thank a friend for assistance to defray camp expenses, and the press and generous friends for deeds of kindness and words of cheer, enabling us to endure the cares of old age, full of gratitude to the sons and daughters of the Palmetto State.

A. J. RICHBOURG,
Adj't and Sec'y.

Stepped Into Live Coals.

"When a child I burned my foot frightfully," writes W. H. Eads of Jonesville, Va., "which caused horrible leg sores for thirty years, but Bucklen's Arnica Salve wholly cured me after everything else failed." Infallible for Burns, Scalds, Cuts, Sores, Bruises and Piles. Sold by The R. B. Loryea Drug Store. 25c. 5

Reform clubs are discussing the question of desertion. It is said that too many husbands are deserting their wives and occasionally wives desert their husbands.

E W Grove

This signature is on every box of the genuine **Laxative Bromo-Quinine** Tablets the remedy that cures a cold in one day

CASTORIA.
Bears the Signature of *Chas. H. Fletcher.* The Kind You Have Always Bought

Beware of a Cough.

A cough is not a disease but a symptom. Consumption and bronchitis, which are the most dangerous and fatal diseases, have for their first indication a persistent cough, and if properly treated as soon as this cough appears are easily cured. Chamberlain's Cough Remedy has proven wonderfully successful, and gained its wide reputation and extensive sale by its success in curing the diseases which cause coughing. If it is not beneficial it will not cost you a cent. For sale by The R. B. Loryea Drug Store.

Only Until May 4th.

Thanking the people of Clarendon county kindly for the patronage bestowed upon me, I beg to inform the public that I will be in Manning, at my office next door to S. A. Rigby's store, only until May 4th. Those who are contemplating to see me regarding their eyes can do so up to and including Saturday, May 4th.

You will miss a grand opportunity if you fail to avail yourselves to be fitted at home by an expert who can furnish you by calling on him with the best of recommendations from Clarendon county's own people.

I make glasses in all the latest styles, remove Cataracts as well as Pterygium by absorption, straightening cross eyes without the use of a knife or pain.

If you have glasses that do not fit you I can put glasses in your frames that do. Prices reasonable.

A. BECKER, M. D., D. O.

At A. I. Barron's Sewing Machine office, next door to S. A. Rigby's store.

A Poor Millionaire

Lately starved in London because he could not digest his food. Early use of Dr. King's New Life Pills would have saved him. They strengthen the stomach, aid digestion, promote assimilation, improve appetite. Price 25c. Money back if not satisfied. Sold by The R. B. Loryea Drug Store. 5

Prize Offered for Souvenir Design.

The Women's Department of the South Carolina Inter-State and West Indian Exposition will give a prize of $10 for the best original design for souvenirs to be sold in the Women's Building during the Exposition.

This competition is open only to women of South Carolina. Each design must be sent to the undersigned by July 1st, 1901, and must be accompanied by specifications for its construction, and the real name of competitor, in a sealed envelope, and not appearing elsewhere, so that the name of competitor will not be known until the award is made.

Rejected designs will be returned upon application (with postage enclosed) made within thirty days after the close of competition.

The Executive Committee of the Women's Department will be the judges of the competition.

MRS. R. W. MEMMINGER, JR.,
Chr'n Com. on Souvenir,
44 Pitt St., Charleston, S. C.

Seven Years in Bed.

"Will wonders ever cease?" inquire the friends of Mrs. L. Pease of Lawrence, Kan. They knew she had been unable to leave her bed in seven years on account of kidney and liver trouble, nervous prostration and general debility; "Three bottles of Electric Bitters enabled me to walk," she writes, "and in three months I felt like a new person." Women suffering from Headache, Backache, Nervousness, Sleeplessness, Melancholy, Fainting and Dizzy Spells will find it a priceless blessing. Try it. Satisfaction guaranteed. R. B. Loryea Drug Store. Only 50c. 5

The mineral production of the United States is estimated at $800,000,000, nearly double that of England, and more than that of England and Germany combined.

"It is with a good deal of pleasure and satisfaction that I recommend Chamberlain's Colic, Cholera and Diarrhoea Remedy," says Druggist A. W. Sawtelle of Hartford, Conn. "A lady customer, seeing the remedy exposed for sale on my show case, said to me: 'I really believe that medicine saved my life the past summer while at the shore,' and she became so enthusiastic over its merits that I at once made up my mind to recommend it in the future. Recently a gentleman came into my store so overcome with colic pains that he sank at once to the floor. I gave him a dose of this remedy which helped him. I repeated the dose and in fifteen minutes he left my store smilingly informing me that he felt as well as ever." Sold by The R. B. Loryea Drug Store.

Insurance.

Call on or write me when wishing any information on Life Insurance for protection or investment. I represent the EQUITABLE, the recognized strongest company financially in the world.

J. H. LESESNE,
Manning, S. C.

Those famous little pills, DeWitt's Little Early Risers, will remove all impurities from from your system, cleanse your bowels, make them regular. The R. B. Loryea Drug Store, Isaac M. Loryea, Prop.

The shipyards of England turned out 1,925 vessels last year, with an aggregate tonnage of 2,399,861 tons, against 1,860 vessels in 1899. The tendency is to smaller vessels.

Stops the Cough and Works off the Cold.

Laxative Bromo-Quinine Tablets cure a cold in one day. No Cure, No Pay. Price 25 cents.

Australia, backed by New Zealand and Japan, are to be rivals of the United States in the trade of the Pacific. The first named country is still new and largely undeveloped.

You know What You Are Taking

When you take Grove's Tasteless Chill Tonic because the formula is plainly printed on every bottle showing that it is simply Iron and Quinine in a tasteless form. No Cure, No pay. 50c.

CASTORIA.
Bears the Signature of *Chas. H. Fletcher.* The Kind You Have Always Bought

The Skilful Physician Demands a Skilful Pharmacist, the Patient Requires Both.

Reliability, Skill, Promptness.

Since we entered the drug business we have faithfully endeavored to meet these three requirements, a legacy as handed to us by our predecessor.

RELIABILITY.—Our Drugs are absolutely pure. No adulteration or substitution tolerated.

SKILL.—Every precaution exercised in the filling of Prescriptions. Closest attention to the most minute details; correctness in preference to haste.

PROMPTNESS.—No unwarranted delay; no tardiness; no procrastination in filling Prescriptions. Mail orders receive immediate attention.
'Phone requests promptly executed.

Our large and increasing patronage indicates that these methods are appreciated by the public.

THE R. B. LORYEA DRUG STORE,
ISAAC M. LORYEA, Proprietor,

Sign of the Golden Mortar,
MANNING, S. C.
'PHONE NO. 2.

Our Prescription department is in charge of Mr. Plumer Clark, Ph. G., honor graduate of South Carolina College of Pharmacy.

Friends, we are after you and there are a few others that we are after. Are you one of the individuals that have never spent any money with us? If so, you should feel ashamed of yourself, but I presume it is a habit of yours and I suppose you have been trading with your good old friendly, high-priced houses that you are so well acquainted with.

Say, are you never going to get out of that OLD habit of yours? We want you to listen to us and we will do you good. We are going to part you from that OLD way of doing. We know you will be hard to break off, but we will get you sooner or later, if you are worth capturing, and you will be like lots of others, appreciate our bargains, and we are confident you will keep it up once you ever try us.

We take no credit for acting honest with you, for we happened to be born that way, and what is in the blood is hard to get out. We do a strictly cash business and we treat all our customers alike and anything that goes wrong we make it right.

Give Unto S. I. TILL That Which He Deserves.

There is a Difference

In the answers given to the question What is a bargain? With us it does not mean any form of exaggerated statements, not a long list of absurd prices on goods without being able to meet quotations. Every article advertised by us is in stock at the prices quoted. We do not pretend to tell you about half of the values in our advertisements; the great number does not permit our doing so. You will find them in our store.

NO PRICES ON SAME GOODS are as low as ours and we are always prepared to meet this guarantee.

Remember we rightly deserve a part of your trade, and we will sure get it if you only give us a look. We are the ones that cut prices; we are the ones that brought prices down; we are the ones that will keep them down; we are the ones to trade with. After we have done this then why shouldn't we get your trade? Yes, we deserve IT ALL. Come to see us.

S. I. TILL, Prop'r Racket Store.

OWING TO THE

CONSTANTLY INCREASING DEMAND

We are now carrying the largest and most varied stock of Hardware ever brought into the county. It has taken four years of constant push and effort to create this demand, but in view of the facts we do not feel that our exertions have been in vain, and will continue to use our best endeavors along the same line of business integrity to increase the demand for our goods.

HOUSE BUILDERS, We have a large stock of Locks, Hinges and Builders' Hardware generally. We are making Eaves, Troughs, Conductors, Pipe and Valley Tin which we are selling at the lowest possible prices.

Do not forget to see us for Paints, Oils, etc.; we have them in all shades and colors.

TOBACCO GROWERS, The season is approaching when you will want to put new Flues in your barns or repair old ones. We are now taking orders for Flues and repairs, and will give you prices on them that will meet any competition.

Our Flues this season will be made from the best Sheet Steel, every piece of which is carefully locked, grooved and riveted, thereby insuring perfect safety from fire; the elbows and T's are made of No. 24 Gauge sheets, and are strongly put together. We have all weights of sheets in stock, and Flues will be made after any pattern desired.

Write us if you have not the time to come to town and state what you want. We will quote you prices by return mail.

HOUSEKEEPERS, If your Stove does not give satisfaction—if it is cracked and fills your house with smoke, if it does not bake properly, dispose of it—life is too short to be filled with annoyances of that kind—and get one of our O. K. or Garland, Jr., Cook Stoves, then you will have done with one source of unpleasantness and make the preparation of your meals a pastime rather than a bore.

When in want of Crockery come and see the beautiful assortment we have to show you. We have a nice lot of Stone Churns and Flower Pots; also Ice Cream Churns and Water Coolers.

BICYCLES. We are agents for the Columbia Bicycles, the standard of the world, and sell all grades of Wheels made by that company. We also have a full line of Bicycle Repairs.

Very truly yours,

Manning Hardware Co.

THE

Fechheimer, Fishel & Co.'s CLOTHING

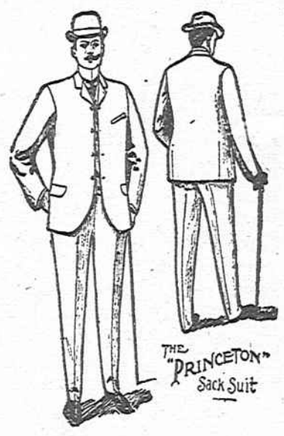

FITS BETTER,

Holds its Shape and Color Longer

And Gives More Wear

Than Any Other Clothing on the Market.

The Fechheimer Fishel Co. Makers New York

EVERY man who has a regard for his pocketbook and wants to practice practical economy should see our line of CLOTHING this spring. Those who patronize so-called "swell" tailors we particularly invite, because we know it is the easiest thing in the world for us to convince them that we can clothe them equally as good and for a great deal less money.

Let us show you our newest ideas in

Men's and Boys' Clothing for Spring.

We have made great preparations to meet all the demands, and to buy a Spring Suit before seeing our stock will be a lost opportunity.

HATS.

Our stock of Hats for spring and summer are all in, and a better line has never been shown in Manning before. In Straw Goods we have done our best to get the NOBBIEST and all the Latest Shapes that are to be worn this season.

Our line of Fur Hats is complete in all the new Colors and Latest Blocks. When you are in town come in and let us show you through this line, whether you are wanting to buy or not. We can show some beauties.

SHIRTS.

We might have overdone ourselves and bought too much in this line. However we have them, and we had to buy largely to get all the Styles and Patterns, and they must be sold. If pretty Patterns, Good Quality, First Class Workmanship and Low Prices mean anything we are going to do the shirt trade of the town and community this spring and summer. Give us a call.

SHOES

Take our Shoes, the WALK-OVER for instance for men, the DREW SELBY for ladies, the STAR SHOE for children; you will find them different from any other store's offerings in this place. They fit better, give you more comfort and last you longer than any Shoe you can buy. Our customers are daily expressing the satisfaction these Shoes are giving them. Nearly every day some gentleman steps in to say to us, "This is the best shoe I ever had." One gentleman in town told us the WALK-OVER SHOE lasted him longer than any shoe he has had since he was a man.

If you have not worn a pair of these, all we ask is to give them a trial.

A full line of Oxfords for men, and Sandals and Oxfords for ladies and children. In fact we are headquarters for Shoes.

Thanking you for past favors, we are

Yours anxious to please,

C. M. DAVIS & CO.

Grass Don't Grow Under Our Feet!

We are always awake, looking out for the good things to please wide awake CASH BUYERS who are in pursuit of the largest returns for their hard-earned money.

It's a loss of time and a lot of worry to "LOOK AROUND," trying to beat our prices when we offer such bargains as these every day in the week:

Pretty Corded Lawns in a line of attractive colors that are well worth 8c per yard; our price	5c.
Good White Lawn that sells at 8c; it's in short lengths and is yours for	5c.
Fair quality Printed Lawns in Black and White, Pink and White, Blue and White that is really worth 5c for	2½c.
Shirting Prints in Stripes and Figures, the 5c kind, just	4c.
Fine Colored Lawns in solid colors, the new spring shades, worth 12½c, for	10c.
Beautiful Colored Organdies, line of staple colors, a very fine fabric, just	15c.
Ladies' extra fine Hemstitched Handkerchiefs, a regular 10c kind, for	5c.
Ladies' French Ribbed Gauze Undervests, woven neck, just	5c.
Fine Colored Dimities, regular 15c values and it early to cut the prices, but we have plenty of them and they must go at	12½c.
In White Goods we have the pretty Lace effects,	10 to 24c.
21-inch China Silks that will wash, just	48c.

Shoes for Summer.

We would be treating you mean and do ourselves a great injustice if we should not tell you about our

Hamilton-Brown Shoes.

All the latest cut Oxfords for Ladies, Children and Men, at very CLOSE PRICES. You come and see them for yourself.

Ready-Made Sheets and the prettiest line of White Bed Spreads under the sun, you will find on our counters.

Pure Linen Table Damask, wide enough	49c.
The best Linen Huck Towels at just	10c.

The above is only a few of the many

Spring Bonanzas

We have in store for you, and we earnestly beg you to come down and see our goods and corroborate the statement that we are now

"The Dry Goods Leaders."

Yours to please always,

OLD RELIABLE, **S. A. RIGBY.**

MODESTY AND PRUDENCE

Prevent us from making the glaring statement that we sell everything in our store cheaper than our competitors. Such statements would be very apt to shake the confidence of our intelligent patrons; but there is one thing that we do say with all candor and without fear of successful contradiction, that we carry ONE of the largest and best selected stocks of Dry Goods of any house in this part of the State and we defy any first class dry goods house who deals in the same class of goods as we do to name closer prices than we are quoting.

We court comparisons and specially invite the public to call and look at our goods and get our prices and compare them with other houses and see if we are not able to support the above statement.

As we have said before, that we are not prepared to say that we sell everything cheaper than our competitors, but we do feel justified in saying that we own many lines of goods that we are selling cheaper than our competitors can sell you the same goods, for while in the market we picked up lots of goods below the market value and we are selling these goods in proportion to the low prices at which we got them.

Take, for instance, we picked up while in New York two cases (5,000 yards) of yard-wide Percales that we are selling at 5c per yard. These goods are all full pieces and perfect goods. Now we know our competitors are not selling these goods at these prices, for we know they can't get them, for the same goods are quoted on the wholesale market today at 6½c per yard.

Take again, for instance, we are selling a nice fast colored Shirting Print at 3½c that is sold everywhere at 5c per yard, but we picked these goods up at a bargain and we let them go the same way.

Take again, we picked up a lot of fine White Persian Lawns that we are selling at 15c per yard that are sold everywhere at 25c per yard.

And again, we picked up four boxes of Imported White Organdies that we are selling at 25c per yard; the same goods are sold elsewhere at 35c per yard.

And again, we picked up a line of Drummers' Sample Hats, in Felt and Straw, at 50 per cent under value and we are letting these Sample Hats go at proportionate values.

And again we picked up a large lot of All-Wool Flannel Suits, Coat and Pants that we are selling at $3.50 per Suit that you cannot buy elsewhere for less than $5, and a look at these goods will convince you of this fact.

And again we picked up a lot of 100 dozen Ladies' Gauze Undervests that we are selling at 5, 8 and 10c each is in round dozens at 50, 75c and $1 per dozen.

Now we feel very confident that you cannot find such values as these anywhere else in town, and when you see these Vests you will bear us out in this statement.

There are many other things in our large stock that we picked up under value and are able and selling cheaper than our competitors can sell them, while prudence and modesty tell us that there are many, many things in our store that you can buy just as cheap elsewhere.

"Render unto Caesar the things that are Caesar's."

For eighteen years we have served the people of Clarendon County in the capacity of salesman, and for the last seven years as proprietor of my own establishment and during all these long years of service it has ever been our ambition to merit the confidence of the public, to "Render unto Cæsar the things that are Cæsar's" and unto every man his just dues.

We feel that we have met with success in sharing the confidence of the public, for The Jenkinson Dry Goods Store is known in every household in Clarendon County as a reliable house and a house that deals in reliable goods.

And The Jenkinson Dry Goods Store is also known to be a standard price-maker, for it has come to our ears that some of our worthy contemporaries have used our name across their counters, saying that The Jenkinson Dry Goods Store asks so and so for such and such goods. Thank you, my kind friends, for such a high compliment and for thus thinking of us and advertising us, when we did not expect such a high compliment.

W. E. JENKINSON.