# The Manning Times.

LOUIS APPELT, EDITOR.

MANNING, S. C.:

WEDNESDAY, MAY 19, 1897.

PUBLISHED EVERY WEDNESDAY.

SUBSCRIPTION RATES:

| | |
|---|---|
| One Year | $1.50 |
| Six Months | 75 |
| Four Months | 50 |

ADVERTISING RATES:

One square, one time, $1; each subsequent insertion, 50 cents. Obituaries and Tributes of Respect charged for as regular advertisements. Liberal contracts made for three, six and twelve months.

Communications must be accompanied by the real name and address of the writer in order to receive attention.

No communication of a personal character will be published except as an advertisement.

Entered at the Post Office at Manning as Second-Class Matter.



"You can fool some of the people all the time and all of the people some of the time, but you can't fool all of the people all of the time.

What's right is right, sooner or later the meaningless boasts and pretenses of jingo merchants will be found out by the people.

We have done what we said. We have but one price, the lowest.

FAUNTLEROYS

Sumter, S. C.

Opposite Bank of Sumter.



# D. J. CHANDLER.

Men's Clothing, Boys' Clothing.

OXFORD.

"Mother's Friend."

Boy's Shirt Waists, from 4 to 14 years.

## MY SPRING LINE IS NOW READY.

The Styles for 1897.

### A Large Stock of New and Stylish Goods for Men, Boys and Children.

3 and 4 button Cutaway Frocks. 3 and 4 button Cutaway Sacks. Straight Cut Sacks. Newest Shapes in Soft and Stiff Hats, Black, Brown and Tan, also White with Black Bands. A beautiful line of NECKWEAR, NEGLIGEE SHIRTS, etc.

**Suits or Pants Made to Order—Fit Guaranteed.**

A big line of Boys' Knee Pants, from 4 to 16 years, including Wash Goods.

With the Large and Varied Assortment that I now have I think I can suit almost anybody. Respectfully,

D. J. CHANDLER, the Clothier,

Sumter, S. C.


### AN APPEAL TO CAESAR.

After all the Dispensary fuss created by Col. T. L. Gantt, editor of the Piedmont "Headlight," he only succeeded in giving certain politicians and newspapers a subject to quote from when they endeavor, by insinuation, to besmear the character of Senator Tillman. Gantt, in his interviews and in his editorials, made broad hints at Tillman's dishonesty. He almost said that Tillman received rebates through the Dispensary, but with his usual shrewdness he left a hole to crawl out at, whenever the falsity of his charges were made apparent. Gantt has certainly endeavored to injure the Dispensary system and the question in our mind is, did he do this with any mercenary motive? No one will ever accuse Gantt of being a fool, but on the contrary, he is one of the "slickest ducks" in the State. If McLaurin's estimate of him is correct, who knows how much he received from the opponents of the Dispensary for all the racket he kicked up. His cry for an investigation from "Hell to Holland" with the "opponents of the Dispensary" to sit as judges, may sound to some people as an honest wish for a thorough investigation, but to us it does not.

There should be a thorough investigation and the committee should be made up of friends of the law—men whose characters are above reproach and who have no political aspirations; they should be well known business men, and they should be empowered to force witnesses to testify. Gantt may paw the earth and he may fill the air with his exclamations of "my hands are clean" and with his insinuations against others; but, before he will be able to make much of an impression, he will have to give a better explanation of his own conduct than he has so far.

B. R. T., not "Beckroge's robbed trunk," but B. R. Tillman, you stood up in the United States Senate chamber and demanded an investigation of certain charges made by newspaper correspondents against Senators. You did right. We hope an investigation will be made; but at home a newspaper editor and a man who has professed to be your friend, within the last few days made serious charges against you. What will you do about it? 'Tis true, your former colleague said that "Larry can out-lie them all," but in the light of recent events, we do not think you will be doing yourself nor your admirers justice by disregarding the charges made against you, even by a man with Gantt's reputation.

Senator Tillman, if you value the confidence reposed in you by thousands of honest men, obtain a leave of absence from Washington and join in the effort to show to the people their confidence in you has not been misdirected. Come home and crush out forever the slanders that have been breathed against you. It will not do to "consider the source." Charges have been made, and you must refute them and then help to expose all of the rottenness, whether it is stealing, bribery or conspiracy.

Not a few people think that there are men not directly connected with the Dispensary, who are manipulating this great big scandal for a political purpose. We well remember how one of our Reform leaders in the last campaign was defeated and the same tactics are being again resorted to for the crushing out of somebody else. The people feel that they were buncoed in the last primary and they do not want to make any more mistakes, it is therefore necessary that we hear from you with no uncertain sound; we beseech you not to listen to the advice that was given to John Gary Evans "pay no attention, the people are not taking any stock in your enemies' charges," they did take stock to such an extent that he was defeated and now has to wait for time, to give him that vindication, which we believe he will get.

As one of your supporters, unshaken in our confidence and loyalty, and who believes you are the greatest man to enter the Senate chamber since the days of Calhoun, we appeal to you to delight the hearts of thousands like us, by coming to the front and show the people that you are not what your enemies are trying to make you appear. Demand, and bring about an investigation of all your public acts and the result we confidently believe will be another jewel of victory added to your illustrious crown. Then your friends will continue to investigate "Holland," while Larry Gantt will get his in "Hell."

### THERE ARE RUMORS AND RUMORS.

In last Monday's issue of the "News and Courier" Mr. August Kohn, the able Columbia correspondent indulges in a lot of speculation with regard to the difficulty in running down bribery in the Dispensary transactions. He illustrates by supposing very ingeniously, a transaction between "The Make Money Distilling Company" and "Mr. Boodle." A member of the State Board of Control; in this illustration he shows that it is almost impossible to catch a man who has made up his mind to be a rascal; then he goes on to speak of the various rumors afloat. We agree with this correspondent, if a member of the Board is bribed with cash, it will be hard to find it out, but if we are to take rumors as a starting basis it would be a good idea to find out whether there is any truth in the report of an official, an ex-official and others being engaged in a game of poker with a representative of a liquor house, and in that game several hundred dollars was won by the official, ex-official and others; the report says, the liquor man man was Dux for, to a considerable sum, but he was consoled with heavy orders from the board. If this report be true it strikes us as a shrewd way of receiving bribes. Then another report is, a man once connected with the Dispensary, and who before his connection with the institution was very poor, has since been able to go to at least one of the Columbia banks and have a lot of one hundred dollar bills changed for smaller ones. Of course, if a man has large bills he has a right to have them changed for smaller ones, but in these hard times when a man's finances are about as well known to the public as to himself and it is known that before he held a certain position he could not handle $100 bills, but does now, it at least makes curious people suspicious and they wonder where, and how did he make the raise? Especially so, when the whole country has been stirred up with all manner of charges of corruption in connection with the Dispensary management. If a whiskey drummer sat down and allowed a party having a "pull" with the purchasing power of the Board to win a lot of money, he did it purposely and with the intention to buy the services of the men with the "pull," and if such things have occurred they should be, together with the names of the parties exposed. If a former or a present attache of the Dispensary is found out to be handling an unusually large amount of money, we think under existing conditions, the authorities could with all propriety make inquiries into the source from which it came.


### HOW TO TREAT A WIFE.

(From Pacific Health Journal.)

First, get a wife; second, be patient. You may have great trials and perplexities in your business, but do not therefore, carry to your home a cloudy or contracted brow. Your wife may have trials, which, though of less magnitude, may be hard for her to bear. A kind word, a tender look, will do wonders in chasing from her brow all clouds of gloom.—To this we would add always keep a bottle of Chamberlain's Cough Remedy in the house. It is the best and is sure to be needed sooner or later. Your wife will then know that you really care for her and wish to protect her health. For sale by R. B. Loryea, the druggist.


The Greenville "News" has jumped upon the lecture platform and without leave, cause, or provocation as far as we are concerned, proceeds to read certain Reform newspapers a lecture on journalistic good manners. THE TIMES is among the number that has fallen under the "News" displeasure. Just when we gave cause for such an outburst of scolding we can not recall, and why we should be classed among those that gave personal offense we do not know. Certainly the "News" cannot complain of us on this score, as we make it a rule never to hit unless hit at first. There is no such thing as turning the other cheek and if striking back is to leave us out of the category of "Reform papers which are edited by gentlemen," we can only say that we agree with the "News" when it says "A jackass cannot edit a newspaper forcibly," and we congratulate the "News" on the discovery of the lack of force in its editorials.

The Charleston "Sun" spoke of Captain D. J. Bradham as a Gubernatorial possibility, and other newspapers are speaking of our distinguished fellow-citizen for other high positions. As far as his being a Gubernatorial possibility is concerned, we are sure he would not think of allowing his name used in that connection against Governor Ellerbe, who is doing his duty without fear or favor, and we feel certain that a second term will be given him without any material opposition. Captain Bradham would fill any position with credit, and we would like very much to see him occupying a place on the State ticket as Secretary of State.

President E. H. Aull, of the State Press Association, deserves the hearty appreciation of every member for the most excellent trip he has succeeded in arranging. The pencil pushers will have an opportunity that only comes once in a life time of attending a great exhibition and traveling through a country made up of beautiful landscapes. Nothing has been overlooked that would inure to the pleasure of the craft, and besides the picturesque scenery, historical incidents will be pointed out all along the route. Every newspaper man in the State should take advantage of it and the more will be the merrier.

Senator Tillman has written a letter to Governor Ellerbe with reference to the Dispensary scandal and Agricultural Hall case and for some reason the Governor declines to give the letter out for publication, although the Senator wrote it for publication. We do not know what the letter says, but we believe it is a document which will send cold chills down the backs of some people in this State. We will not criticize Governor Ellerbe's action in withholding the letter from the public, and will assume for the present, that it is for some wise purpose.

Whenever Senator Tillman rises in the "American House of Lords" great is the disappointment if he sits down without making it uncomfortable for some of the members. A few days ago he rose and demanded an investigation of certain charges made against Senators, who it is alleged, have been speculating in Sugar. Tillman's remarks were not at all relished, especially by the Sugar Speculating Senators.


### HOW'S THIS!

We offer One Hundred Dollars Reward for any case of Catarrh that cannot be cured by Hall's Catarrh Cure.

F. J. CHENEY, & CO., Props., Toledo, O.

We the undersigned, have known F. J. Cheney for the last fifteen years, and believe him perfectly honorable in all business transactions and financially able to carry out any obligation made by their firm.

WEST & TRUAX, wholesale druggists, Toledo, O.

WALDING, KINNAN & MARVIN, wholesale druggists, Toledo, O.

Hall's Catarrh Cure is taken internally, acting directly upon the blood and mucous surfaces of the system. Price 25c. per bottle. Sold by all druggists. Testimonials free.


Mr. Sibley, the great free silverite millionaire, of Pensylvania, has accepted an invitation to attend the Alliance encampment at Tirzah in York county, on August 5th and 6th. Senator Tillman, Congressman McLaurin and other distinguished gentlemen are to be there. The committee, through Senator Tillman, are endeavoring to secure the attendance of Hon. W. J. Bryan also.

Ex-Ambassador Bayard has returned home from his English mission, bringing with him a large supply of toadyism and cockney affectation. The first shipment of his baggage was 208 pieces and four dogs. He is another politician who sucked the Democratic cow dry and then turned away in disgust because he could suck no more.


Mr. D. P. Davis, a prominent liveryman and merchant of Goshen, Va., has this to say on the subject of rheumatism: "I take pleasure in recommending Chamberlain's Pain Balm for rheumatism, as I know from personal experience that it will do all that is claimed for it. A year ago this spring my brother was laid up in bed with inflammatory rheumatism and suffered intensely. The first application of Chamberlain's Pain Balm eased the pain and the use of one bottle completely cured him. For sale by R. B. Loryea, the druggist.


### Samps Pope's Diary.

[Revised from the Washington Post.]

March 2—Just arrived. Washington a nice town. Wonder if it wouldn't be as well to stay here as to go abroad?

March 4—Saw Major McKinley inaugurated. We folks who nominated him will be all right now. Think I had better take an assistant secretaryship. The administration wants good men who know something about politics. Besides I am getting to like Washington.

March 8—Big crowd at the White House. They ought to give the President time to settle himself. Have sold my excursion ticket and will stay awhile. Too many people make a hotel uncomfortable. Have found a good boarding house.

March 11—Shook hands with the President in the East Room and told him I would call on a matter of business in a few days. He seemed pleased.

March 15—Went to the Capitol and found G. W. Murry. He was sour. Said the whole State was here chasing him. Asked me what I wanted and said "Better go for something in reach." Maybe an auditorship would be the thing.

March 23—Took my papers to the White House to-day. Thought I'd wait and have a private talk with the President, but Secretary Porter said I'd have to go along with the rest. What an ill-mannered set they were. Elbowed me right along just because they saw the President wanted to talk with me. Will have to go back and finish our conversation.

March 27—Got some more money from Newberry.

March 29—Went to the White House, but the chap at Porter's door wouldn't let me in. Said it was after hours. He ought to be fired.

April 3—Saw Mark Hanna after waiting five hours. Asked him why my letter had not been answered. He said he was getting 400 a day and his secretary would catch up some time next year. I always thought Hanna was overestimated. Now I know it.

April 5—Had an interview with the President. Was last in line so they couldn't push me along. When I told him of my services to the party he replied, "Oh, yes," and for me to file my papers in the State Department. Said he had many good friends in Indiana and hoped they would be patient. Can he have forgotten that I am not from Indiana? Probably the tariff is worrying him. Shameful the way the Senate is acting.

April 7—Borrowed a little more money. Washington is an expensive town to live in.

April 11—Murry says all the auditorships were mortgaged before the election, but he will endorse me for a special agency or a chief clerkship if I can find one that isn't under the civil service law, or a deputy marshallship.

April 12—D——n the civil service law.

April 17—Didn't know there were so many good positions abroad. Ought to have gone for one of them in the first place. The State Department list is a great thing. Think I'll start with Antwerp and check off a few which will suit me. Wonder where I can negotiate a small loan?

April 19—Got to see the President and told him I could best serve the administration and the party abroad. He said, "Oh, yes," and to file my papers in the Post-office Department, and he hoped his friends in Massachusetts would be patient. What made him think I was from Massachusetts? I suppose he gets mixed sometimes.

April 20—Murry says there is one chance in a million of getting a consulate, but if I will concentrate on Liberia he and the delegation will do what they can. Salary, $500. Fees, $87.

April 21—Have concentrated on Liberia. Got in the line to-day just for a moment to tell the President it would suit me. He said, "Oh, yes," and to file my paper in the Treasury Department, and he hoped his friends in Minnesota would be patient till he could get around to them. Queer he should think I was from Minnesota.

April 27—The ingratitude of that man McKinley! He has nominated Jones, a nigger, for consul to Liberia when he knew I had concentrated on it. After my services to the party, too. Who is Jones, anyhow?

April 27—I am going home. Murry has got me a pass. Will send for my trunk later. I tremble for the future of this administration.


### BUCKLEN'S ARNICA SALVE.

The best salve in the world for cuts, bruises, sores, ulcers, salt rheum, fever sores, tetter, chapped hands, chilblains, corns and all skin eruptions, and positively cures piles, or no pay required. It is guaranteed to give perfect satisfaction or money refunded. Price 25c. per box. For sale by R. B. Loryea.


### Says There Are No Hard Times.

Editor MANNING TIMES:

In your issue of May 5, there is a clipping from the "Silver Knight-Watchman" dealing with hard times for families, and says "we appeal to every family in which there are sons and daughters to inquire the reason why there are not as good opportunities for the young people to marry and live in comfortable homes as there were when the old people were young," and says there must be some reason for it and further says: "Is it because the young people have become worthless or is it because times are harder than they were?"

In answer I will say, truthfully, neither is the cause. If there are hard times, every one who feels them is himself or herself responsible for them, no one else. Allow me here to say my memory carries me back seventy-five years, and I can say, without fear of contradiction, that each year times have been getting easier to make a comfortable living, caused by the advancement in science and improvement of all useful implements that are labor saving. When a boy it would make me sick at heart to hear my old grandparents tell of their hardships and trials when they were young and how much better they were than when they were young. One hundred years ago nearly the entire population was agricultural. We had no large cities and many of our villages had but half a dozen families in them. If times haven't improved, how did they build those cities? In former days most of the people lived in log houses; they made what they consumed; they bought nothing that could be raised at home; the ladies planted their one-fourth or one-half acre in cotton, cultivated it, picked it, then picked the seed out with their fingers, carded it, spun it, wove it into cloth, cut and made the garments; the husbands and brothers at night taking a gourd and cutting out the buttons and the mothers and sisters covering them—even shirt buttons were made. They bought nothing for the reason that they had nothing to buy with. The whole family dressed in clothing of their own make and the ladies went to church with sun bonnets on and looked as pretty and sweet as if they had $10 hats pinned on the tops of their heads that give no protection to their fair complexions. If times are hard, it's their own fault, as we have the same lands, equally as good seasons, and from increased knowledge, more can be raised on the same lands than formerly.

I have personally known men who owned no land, go on another man's land, build a comfortable cabin for his family, clear ten acres and fence it for what he made on it and $30 and made a good, comfortable living.

But now, things have changed. Not the times, but the people. What would be thought of a lady who went into church with a sun bonnet on? No one would speak to her—not even the minister—or sit in the same pew. Go into any little village or railroad station and you will see a lot of old and young men holding down the steps of the store and depot talking hard times and they are the last who should talk it, as they usually have on good clothes and look fat and in good health, and not earning a dollar. I don't know who feeds and clothes them, and if times were hard they would have to go to work and earn them.

There are a class of men who are always abusing the man of wealth. You made him so; if you didn't borrow his money, it would become valueless. You abuse the manufacturer; if you didn't buy his goods, he would have to shut down. You need not do it, for it was not done in those good old times you tell of. I, for one, like the present. In the good old times, if a man traveled, he went on horse back, making thirty or thirty-five miles a day. Now, if he doesn't make as many miles an hour, he "cusses" out the railroad company and wants their charter taken from them. If he took his family, they went in a wagon, camping out, the only expense being ferriage over rivers. Now, he wants a vestibule train at fifty miles an hour, nothing less.

Talk about hard times, I can now find some families who started in life thirty years ago with a little ox to plow, and now have a good home and a few thousand laid by. I can show some colored families, as it is well known how they were left, now own their homes, have them all paid for and riding in their buggies behind good mules. To hear intelligent men talking "hard times" is ridiculous!

Now, young man, get you a small piece of land, build you a one-room cabin, get you a nice little wife—the country is full of them—take her home, go to work. Never look back, but keep your eyes on the top rung of the ladder and you will soon become one of the happiest of men and you will have no cause to cry hard times.

I am aware my suggestions will meet with objections such as "If I work I won't be respected." I acknowledge such is the case with many in different localities. A man's standing in society is according to what he is worth and a man's religion is measured according to the amount he gives to support the church.

GOOD TIMES.


# Potash

is a necessary and important ingredient of complete fertilizers. Crops of all kinds require a properly balanced manure. **The best**

# Fertilizers

contain a **high percentage of Potash.**

All about Potash—the results of its use by actual experiment on the best farms in the United States—is told in a little book which we publish and will gladly mail free to any farmer in America who will write for it.

GERMAN KALI WORKS,
93 Nassau St., New York.


### DON'T PRINT IT.

**Some Timely Remarks on an Oft-Repeated Request.**

The city editor of a newspaper nearly every day is importuned to leave this piece of news or that piece of news out of the paper, and duty to the public, as well as to his paper, often requires him to refuse such requests, while personally he might like to comply with them.

The Augusta "Chronicle" has an editorial on this subject which covers the whole ground so well that it is here reproduced:

"The request to leave out news that concerns us or our friends is as natural, perhaps, as the desire to have all the news printed about other folks for our entertainment and information. If it is about us or ours, leave it out; if it is about the other fellow, print it, seems to be the natural impulse of the human mind, and we always feel that we are making an entirely reasonable request when we ask the suppression of an item that concerns us, even though it be an entirely legitimate matter of news, and one which we would expect to see in the papers if it concerned anybody else.

"But such requests are very embarrassing to the newspaper man. There is not an unfortunate man or woman, who is not an outcast, but has friends ready to intercede for the suppression of news concerning them, and if the newspapers should accede to all such requests the result would be that only about outcasts could a newspaper publish anything except of a eulogistic character.

"When it comes to eulogy and flattery, however undeserved and extravagant, we are willing to see that in print; and it is astonishing to see how much it takes to satisfy us. As long as it is sunshine we will say publish by all means, but when a shadow comes our way; when we violate law; when the aspect in which we will appear before the public is not complimentary, then at once we say: 'Keep it out of the papers.'

"This is human nature. But should a newspaper publisher accede to the request? Is he dealing fairly with those who pay for the news? These are questions that persons who request the suppression of legitimate news items should consider. And here comes up the question, what is news? Here is an answer to the question that was made by a newspaper man, and which is regarded as meritorious:

"'News is anything that the general public ought to know.'

"'News consists of events that are either very usual or very unusual.'

"'News is the daily record of the human race put into convenient form for the public.'

"'News is the panorama of the world every twenty-four hours in embryo.'

"'News is whatever the public will read and pay for.'

"'News is anything from Jones' arrival in town to the fall of an empire.'

"News is historical fact. It is what occurs, not what is imagined.'

"'News is the truth concerning men, nations and things. That is, truth concerning them which is helpful, or pleasant, or useful, or necessary for a reader to know.'"—Ex.

THE TIMES office is prepared to do all kinds of job work, and satisfaction is guaranteed. Any work entrusted to us will be done quickly and with neatness.


# BROWN,

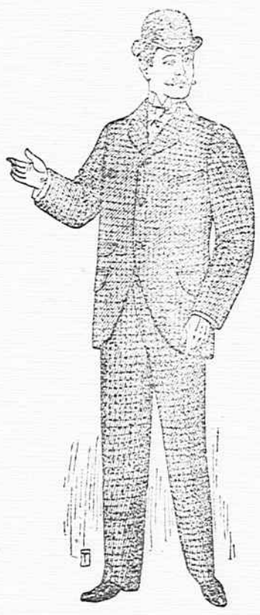

# CUTTING,

# &

# DELGAR,

# SUMTER, S. C.



# THINGS WORTH REMEMBERING.

We are Offering a complete line of seasonable

**DRESS GOODS and DRY GOODS**

of all kinds and the **Prices Speak for Themselves.** A beautiful line of Black Brilliantine Skirting, 36 inches wide, 22 1-2c. per yard. A very nice line of Black French Satines, in beautiful brocade effects, only 18c. per yard. All Wool Black Crepe Skirting, 46 inches wide, 55c. per yard. 2,000 yards Scotch Lawns, fast colors, in all of the leading colors and shades, 24 inches wide, only 4 1-2c. per yard. 3,000 yards Fine Novelty Ginghams, in all of the latest shades and colorings, only 5c. per yard. These goods have never sold for less than 8c. per yard, and we assert boldly that this is one of the best bargains we have ever offered in the Dry Goods line. A large line of Dimities at 8c. per yard, worth 10c. A large line of Organdies in every conceivable shade and figure at 10c and 12 1-2c. per yard. 2,000 yards yard-wide Sea Island Homespun, at 4 1-2c. per yard.

We are **Headquarters** for the largest and most varied line of

**LADIES' FINE MILLINERY**

ever shown in this part of the country. Our Millinery business has grown to immense proportions and has gone beyond our most sanguine expectations, it being impossible for our milliners to meet the demand of the trade, many orders having to lay over several days. And what does this mean? It means that we have the goods the trade wants and that we sell them at the right prices.

We are Pleased to announce to the trade that we carry a

**STAPLE LINE OF NOTIONS.**

at prices that must and will command the attention of the public. 50 dozen Ladies' Gauze Undervests at 5c. each. The best line of Gents' Balbriggan Underwear ever offered to the trade at 25c. each or 50c. per pair. A large line of Gents' Negligee Laundered Shirts at 50c., 75c. and $1.00 each. White Valenciennes Laces and Insertions, from 2c. to 25c. per yard. Ladies' Fast Black 26-inch Parasol, only 50c. Ladies' Fast Black Gloria Parasol, 26 inches, only 75c. Ladies' Silk Parasol, Fast Black, only $1.00. Also a large line of fine Silk Parasols and Umbrellas from $1.25 to $2.25. Call and see our line of Ladies' Misses' and Children's Hosiery. We can please you. Ladies' Fine Fast Black Seamless Hose, 10c. per pair. 500 quires of Splendid Note Paper at 4c. per quire. 10,000 very good White Envelopes at 4c. per package. Pens, Pencils and Ink.

We are Offering Great Bargains in

**SPRING CLOTHING.**

A nice All Wool Suit for Men, only $6.00 Youths' All Wool Suits, $5.50. A large line of Summer Sacks and Vests. Seersucker Sacks for Men at 45c. Black Alpaca Sacks from $1.00 up to $3.00. Serge Sacks and Vests from $3.50 up to $5.50. Black Drabata Sacks and Vests in medium and long lengths at $5.00 A very large line of Gents', Youths' and Boys' Straw Hats at prices that will astonish you. Palmetto Sun Hats for field wear at 6c., 8c., 10c. and 12c. each. Don't forget that when you want a nice Negligee Shirt of any kind, that we are headquarters for them.

We are Offering an up-to-date line of

**GENTS', LADIES AND CHILDREN'S SHOES.**

10 dozen patent tip Oxford Ties, only 50c. The best woman's Shoe ever offered for $1.00. We have sold over 500 pair of this one shoe and have never had one complaint from them. A fine line of Gents' and Ladies' Shoes of which we warrant every pair. We carry a large line of Ladies' Fine Oxford Ties, from $1.00 to $2.25.

The Leader of Low Prices,

# W. E. JENKINSON.



# Spring is Here,

And the ladies will want

**STYLISH HATS.**

Mrs. Riff has anticipated their wants and supplied her large Millinery Stock with a magnificent line of Millinery. She also has a beautiful line of

**Laces, Embroideries, White Goods and Neckwear.**

The Bee Hive will sell its

**Entire Winter Stock at Cost.**

Now is the time for Bargains.

Our stock of

**SPRING DRESS GOODS**

Is something worth looking at. Come and see it, and the fine line of

**TRIMMINGS.**

There is not a better line of

**CLOTHING and SHOES**

In town.

We want you to see our Goods and we will guarantee Prices.

**H. D. RIFF.**

At the BEE HIVE.



# C. C. LESLIE,

WHOLESALE AND RETAIL COMMISSION DEALER IN

**Fish, Oysters, Game and Poultry.**

Fish packed for country orders a specialty. No charges for packing. Send for list. Consignments of country produce are respectfully solicited. Poultry, eggs, etc.

Stalls Nos. 1 and 2 Fish Market. Office, Nos. 18 and 20 Market st., east of Bay.

CHARLESTON, S. C.



# Geo. S. Hacker & Son

MANUFACTURERS OF

THE LARGEST AND MOST COMPLETE ESTABLISHMENT SOUTH.

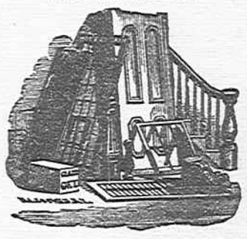

**DOORS, SASH, BLINDS, MOULDING AND BUILDING MATERIAL.**

CHARLESTON, S. C.

SASH WEIGHTS AND CORDS AND BUILDERS' HARDWARE. WINDOW AND FANCY GLASS A SPECIALTY.



### THE RANGE OF BRAINS.

Last Sunday's turkey spoiled—husband mad—servant ugly—the ancient stove did its best—its old enough to rest—what a wood appetite it had! Ain't you sorry that you did not present your wife with a wood and temper saver. An intelligent range that wont ruin anything unless you let it? **The Home Pride Range and Cooking Stoves** is what you want. It saves enough wood and food to pay for itself in half a year; winter is only half gone, so come in and see the stove, at

**SUMTER CHINA HALL,**

THOS. S. ROGAN, Prop.

Opera House opposite court house.



DR. J. FRANK GEIGER,

DENTIST,

MANNING, S. C.

OFFICE IN MANNING HOTEL.



JOSEPH F. RHAME. W. C. DAVIS

RHAME & DAVIS,

*ATTORNEYS AT LAW,*

MANNING, S. C.



JOHN S. WILSON,

*Attorney and Counselor at Law,*

MANNING S. C.



Ripans Tabules cure nausea.