THE MANNING TIMES.

Published Every Wednesday.

S. A. NETTLES,

EDITOR AND PROPRIETOR.

Terms:

SUBSCRIPTION RATES.—One copy, one year **$1.50;** one copy, six months, **75** cents one copy, three months, **50** cents. All subscriptions payable in advance.

ADVERTISING RATES.—One square, first insertion, **$1 00;** each subsequent insertion, **50** cents. Obituaries and Tributes of Respect charged for as regular advertisements. Liberal contracts made for three, six, and twelve months.

COMMUNICATIONS must be accompanied by the real name and address of the writer in order to receive attention. No communication of a personal character will be published except as an advertisement.

For further information address

S. A. NETTLES,
Manning, S. C.

WEDNESDAY, APRIL 1, 1891.

Your Name in Print.

—Mr. Abie Weinberg is visiting relatives in Darlington.

—Mrs. G. J Brown and family, of St. Matthews, are visiting in Foreston.

—Mr. W. E. Daniels, of the Fork, would not smile worth a cent yesterday. It's a gal.

—Mr. W. D. Gamble was in town last Saturday, with a broad smile on his face. It's a big boy two weeks old.

—Mr. D. T. Wells, of Alcolu, left last Friday night for Texas, where he expects to make his home and fortune.

—Misses Tillie Wolkoviskie and Nettie Weinberg who have been spending the Easter holidays with their parents returned to Sumter this morning.

The Methodists of Panola are talking of building a new church.

The literary meeting of the Epworth League will be held next Tuesday night.

Mrs. Mary Evans, of New Zion, aged seventy-six years, died last Friday afternoon.

Mr. Charles Elias, a brother-in-law of Mr. M. Kalisky, died in Philadelphia last Saturday.

Mr. J. B. Tindal, of the Fork, has his corn crop up, and commenced planting his cotton crop this morning.

The premises of Rev. W. S. Stokes were entered last Saturday night, and his road cart robbed of the cushion and seat.

The town council have a gang of hands cutting out the new street through the lands of Mrs. Barfield and Dr. Dinkins to the depot.

D. H. Wadsworth & Co., the Sumter Rack, et Store, quote a few stunning prices this week. It costs nothing to call at their store and examine goods.

The assets of T. B. Curtis, who recently failed in Sumter, are about $1,500; his liabilities about $6,000. He had been in business only two years.

B. A. Johnson will pay highest prices for hides or take them in exchange for leather.

Colin C. Manning, Esq., of Sumter, was one of the ushers at the wedding of Chief Justice Fuller's daughter in Washington last Monday night.

Mr. E. S. Johnson, a section master of the Central Railroad, was robbed of a set of harness last Saturday night while his horse was hitched in Loyns's store lot.

If you want a first class brass bound cedar water pail cheaper than you ever bought them before, just call at Rigby's.

It is said that a colored woman who has been recently released from the asylum is going about from place to place annoying the neighbors. She should be sent back to the asylum.

If you want a good plow go to Johnson's.

School Commissioner Ragin gives notice that there will be an examination of public school teachers the 24th of of April. Physiology, hygiene, and the practice of teaching demand attention.

Early Rose and Goodrich potatoes at Johnson's.

Mr. W. O. McElveen, of Sumter county, was in town last Monday, and had his name placed on our subscription list. He said that he was tired borrowing the paper from his friends, and that he cannot do without it.

All kinds of plows, stocks, points, bolts, etc., just received at B. A. Johnson's, and for sale at lowest prices.

In another column will be found the spring advertisement of that enterprising and prosperous merchant, S. A. Rigby, who wants our readers to call at his store and examine the large assortment of goods recently laid in by him. He has placed on his shelves a beautiful line of dress goods with trimmings to match, and says that he can please any lady.

Corwitz Sarsaparilla is the best blood purifier. 128 doses for a dollar at Dinkins & Co.'s drug store.

The county alliance business agents in some of our counties have advised the farmers to weigh their fertilizers. It won't do any harm, and if the manufacturers and dealers know that their goods will be weighed after delivery it will exert a salutary effect upon their consciences. Weigh a sack now and then and here and there, even though you can't weigh them all. Of course if any shortage is found it should be at once reported to the brethren.

At S. A. Rigby's will be found a very nice line of buggy and wagon harness, bridles, saddles, and collars.

Last Thursday night a colored man by the name of Ben Martin while in the act of robbing Mr. T. Jeff Cole's potato bank was suddenly interrupted by receiving a load of small shot in the back and arm from Mr. Cole's gun. He failed to carry off any potatoes. Ben had been helping Mr. Cole that afternoon to "feed up," and says he was not there to steal, but was "guarding" the place against thieves. The shot were small and Ben was only slightly hurt. He is hard at work again with Mr. Cole, and is a better nigger since he was shot.

For la grippe, coughs, colds, etc., use syrup of rock candy, horehound, and tolu. 50c. a bottle at Dinkins & Co.'s drug store.

Mack and Louisa McClary, two old negroes with grown children, applied to Trial Justice Timmons last week for a divorce and a division of their six children. The old woman claimed that Mack had proven false to his marital vows, and was madly in love with a young girl whom he had first met several years ago when both were incarcerated in the Williamsburg jail, which acquaintaneeship was continued while both were in the penitentiary. Old Mack partially acknowledged the corn. Each had much to say. It was suggested by Trial Justice Timmons that the proper thing to do was to hang Mack till he was dead, but Mack objected to such a violent proceeding, and as a rope could not be conveniently had, the hanging was dispensed with, the trial justice advising Mack to go home and behave himself. Mack says: "No 'oman shall rule me, and Ise quine to quit an' go to Georgy."

A complete line of gents', youths', and children's clothing, also a full line gents', youths', and children's straw and felt hats will be found on hand at Rigby's.

Do You Know It?

DuRant & Belitzer, furniture dealers of Sumter, ask through the columns of the MANNING TIMES, "Do you know it?" Do you know that they have laid in some of the very latest novelties in the furniture line. If you do not know it, we will tell you that you can by visiting their establishment see some of the prettiest parlor and chamber suits that have ever been placed on exhibition in the city of Sumter. They have in stock a patent folding bed which for beauty of design and comfort cannot be excelled. When closed it represents a very handsome book case with a French plate mirror making an ornament suitable for the finest parlor, and when opened it is a complete bedstead with springs.

They are giving away free of charge a 12-inch rule with a table of valuable information, also a yard stick. When you go to Sumter don't fail to call at this establishment.

A new Baptist church was dedicated at Packsville last Sunday.

The Bank makes a fine showing in its quarterly statement published today.

The Black River Union held its regular quarterly session at Packsville last week.

Mr. J. D. Alsbrook is rebuilding his saw mill at Greens, which was destroyed by fire last week, and will have it in operation in a few days.

Maj. P. G. Benbow was elected last Sunday by the Methodist Sunday-school a delegate to the State Sunday-school convention, but was unable to attend.

The Good Templars last Friday elected Miss Nonie Harvin and Mr. J. H. Lesesne delegates to the District lodge which is in session in Timmonsville. Mr. Lesesne went over Monday afternoon.

Mrs. E. C. Alsbrook last Friday closed her school which she had been teaching during the past five months at Big Branch Academy. An exhibition consisting of vocal and instrumental music, recitations, dialogues, charades, and a calisthenic drill had been prepared for Friday evening, but owing to the inclemency of the weather the entertainment was postponed.

Mr. John P. Bell, of this place, who a month ago was married to Miss Theresa Anderson, was indicted last week upon affidavit of Mr. B. F. Gibbs, for abduction, but before a preliminary examination was held, the case by consent of the prosecutor was discontinued upon Mr. Bell paying the costs. Miss Anderson was under sixteen years of age, and while she willingly married Mr. Bell, yet the law says when the lady is under sixteen years of age it is abduction. The young couple were somewhat scared, but are again peacefully happy in each other's love.

A Costly Chicken.

Henry Smith, colored, of this town, last Friday shot and killed a chicken belonging to Lydia Peterson. The owner of the chicken sent word to Smith that she would not prosecute him if he would pay her twenty-five cents the value of the fowl. This Smith indignantly refused to do, denying that he shot the chicken. Lydia then went to Trial Justice Timmons, who issued a warrant for Smith's arrest, and Saturday he was arrested and tried. The jury failed to agree. Another jury was empanelled, and they found him guilty, whereupon the court sentenced him to pay a fine of ten dollars or take twenty days in jail. After much mental suffering and earnest and tearful pleadings Smith's employer paid the ten dollars and he was once more a free citizen.

This chicken racket proved very expensive to Smith. He not only had to pay the county ten dollars but also paid the town one dollar for violating the shooting ordinance. Besides he employed a lawyer and had him to pay fee.

Hereafter Smith will not undertake to ply his trade in broad open daylight, but will wait until there is more darkness than light, and will use instruments less noisy than a shot gun.

Easter Service in the Methodist Church.

The Methodist church never looked lovelier than it did in its Easter robes on last Sunday morning. The floral decorations were of the choicest and rarest kind. The altar rail was beautifully festooned with evergreens and flowers; potted plants were set here and there; lovely callas lifted their stately heads from beds of ivy. The presence of evergreens and hot-house flowers in every nook and corner was suggestive of the Land of Flowers.

But amidst all this loveliness the things of beauty were to be seen in the crosses, one at each side of the chancel and the third just back of the pulpit. They were beautifully trimmed with evergreens, calla lilies, and other hot-house blooms. There was nothing in the whole arrangement that the most fastidious could have criticised.

There was a large attendance at the services, and the sermon by Dr. Stokes was one of his best. His subject was the Resurrection. At the close a collection was taken for the Scarritt training school for missionaries.

The Tachers' Association.

The white Teachers' Association met in the court house last Saturday, with the largest attendance yet. A constitution and by-laws was adopted. Mr. S. M. Clarkson was then elected president; J. G. White, vice president; and Miss Sue Davis, secretary. The fourth Saturday in each month was selected as the day for meeting.

None of those appointed at the last meeting performed the duties assigned them, so there was an informal discussion of several subjects.

An executive committee of three, Mr. J. M. Knight, Mrs. J. D. Alsbrook, and Miss Bessie Ingram, was elected to prepare a suitable program for each meeting. The committee recommended the following for the next meeting:

Primary Teaching—Mrs. J. D. Alsbrook.
How Can I Succeed?—P. G. Bowman.
The Best Methods of Teaching Arithmetic—Mr. McCutchen.
Debate—Query: Shall Corporal Punishment be Abolished. Affirmative, S. M. Clarkson; negative, J. Grier White.
How and When Should School Examinations be Conducted?—To be opened by S. A. Nettles.

Messrs. J. M. Knight and J. H. Lesesne were, on motion of Mr. J. G. White, recommended for the board of examiners for this county.

This was one of the best meetings yet held, and we hope to see a steady growth of interest in the Association.

HOW'S THIS!

We offer one hundred dollars reward for any case of catarrh that cannot be cured by taking Hall's catarrh cure.

F. J. CHENEY & Co., Props., Toledo, O.

We, the undersigned, have known F. J. Cheney for the last 15 years, and believe him perfectly honorable in all business transactions and financially able to carry out any obligation made by their firm.

WEST & TRUAX, Wholesale Druggists, Toledo, Ohio.
WALDING, KINNAN, & MARVIN, Wholesale Druggists, Toledo, Ohio.

Hall's catarrh cure is taken internally, acting directly upon the blood and mucous surfaces of the system. Price 75c. per bottle. Sold by all druggists.

Honor to whom Honor is Due.

Mr. McDonald Furman, of Sumter county, who was, according to the general understanding, the originator of the idea of Columbia's Centennial celebration, should be paid some special compliment by the Centennial committee when the hosts assemble here in May. What will it be?—*Columbia State.*

LA GRIPPE AGAIN.

During the epidemic of la grippe last season Dr. King's New Discovery for consumption, coughs, and colds, proved to be the best remedy. Reports from the many who used it confirm this statement. They were not only quickly relieved, but the disease left no bad after results. We ask you to give this remedy a trial and we guarantee that you will be satisfied with results, or the purchase price will be refunded. It has no equal in la grippe, or any throat, chest, or lung trouble. Trial bottles free at J. G. Dinkins & Co.'s drug store. Large bottles 50c. and $1.

The Bad Boy.

"Ma," said Bobby, "is it wrong for little boys to tie tin kettles to dogs' tails?"

"Decidedly wrong, Bobby; I hope you'll never do such a thing as that."

"No, indeed, ma," replied Bobby emphatically; "all I do is to hold the dog."

News from Sandy Grove.

SANDY GROVE, Mar. 30.—We are still having more heavy rains, so much so that plowing and planting has almost stopped. The water courses are all very full. The oat crop so far bids fair to be a fine one. Mr. A. J. Moore has the finest prospect the writer has seen. A good many of the farmers are through planting corn.

Mrs. Mary Evans died March 27 at the home of her son, Mr. S. H. D. Evans, at the good old age of 78. She leaves many relatives and friends to mourn her loss.

The general health is tolerable good with a few exceptions. We are going to plant a patch of watermelons. Come round, Mr. Editor, in watermelon time. SAM TATTLER.

Every tissue of the body, every bone, muscle and organ, is made stronger and more healthful by using Hood's sarsaparilla.

Budget of News from Summerton.

SUMMERTON, March 31.—The farmers are having a pretty hard time in preparing their lands this spring. I don't think we have had three fair days in succession the last month. A good deal of the low lands has not been planted in corn yet. Spring is at least three weeks behind what it was last year.

Mr. Sam Sparks has finished Mr. George White's store. As soon as the paint is put on, it will be ready for an occupant. Mrs. Ingram's house will be completed in a very short time. While the boom is not quite so great as it was a year ago, we are still growing.

Easter was observed by the Methodists of this place. Their church was beautifully decorated with flowers, and a very fine and appropriate sermon was preached by the Rev. John Chandler, colportuer of S. C. Conference, on the resurrection of Christ. I think it was one of the best sermons I ever listened to on the resurrection. A collection was taken for the missionary training school of Kansas. In the afternoon Mr. Chandler delivered a lecture to the Sunday-school on temperance. Mr. Chandler is a fine speaker and logical reasoner, and is among the best young preachers of the S. C. Conference. C.

PROGRESS.

It is very important in this age of vast material progress that a remedy be pleasing to the taste and to the eye, easily taken, acceptable to the stomach, and healthy in its nature and effects. Possessing these qualities, Syrup of Figs is the one perfect laxative and most gentle diuretic known.

Chitchat from Foreston.

FORESTON, April 1.—A day or so ago a long, lank looking man with book and pencil in hand, and two negroes with tape line were seen measuring the railroad. A gentleman inquired of another if he knew what they were doing. He replied he supposed they were measuring the track to ascertain if there had been any expansion or contraction in the iron. Another gentleman thought it more likely the fellow was a relative of some official in a position where there was no use for him, and he was sent out for fear he would lose his honorable position. Another party thought they would serve the patrons of the road, and the ladies particularly, if they had put the man and the two coons to work on a room suitable for ladies to enter at the depot while waiting on trains. There is only one common room, open to all classes, dogs, and other animals, and as the Charleston train passes after dark and often an hour late, lady passengers have to sit in the dark without even a lamp to give them light, and if cold no fire, and often have to inhale the perfumes of an old stinking pipe. If we had Railroad Commissioners who had any ability above drawing their salary, they would force the company to have suitable accommodations.

There has been lumber for a new depot piled on the siding for over two years. It is supposed they are waiting for it to rot, so they can order a duplicate from their favorite saw mill.

As Chicago is buying up all the curiosities for the Columbia Exposition I think a big deal could be made with them in selling the depot at Foreston. It certainly would be a great curiosity coming from so large a railroad syndicate as the Atlantic Coast Line.

A Santeeian was in our town this week, and had a crowd round him. He was blowing on the fertility of the soil in his locality. An old Forestonian came up and inquired what was the excitement. On being informed he replied if the gentleman thought he could make as much cotton per acre as the Foreston land, and could accomplish it, he could get fifty acres of the best land round here. The man hung his head, and the last heard of was making for Santee. You know, Mr. Editor, it is acknowledged all round that we can make more corn per acre than any section in Clarendon, and we intend to make more cotton per acre than any other section. If we don't we will make for Santee swamp, and live on bear meat. M. O.

Don't be Gloomy.

Those who are the victims of mercurial poisoning, or who are suffering from mercurial rheumatism, are inclined to take a gloomy view of life when, as the poet says, "Winter is folding its white tents and spring getting its thunderstorms together." Yet these victims have no reason to despair. S. S. S. is a sure remedy for all forms of mercurial poisoning. Though it is purely a vegetable medicine, it is powerful, indeed, when called on to chase mercury, and the last lingering effects of mercury, out of the system. It performs the work with neatness and dispatch, as thousands of testimonials show.

Grand Circus Matinee for the Children.

The managers of T. K. Burk's Great Trans-Atlantic Railroad Shows, Circus, Museum, Hippodrome, School for Educated Horses and Ponies, etc., etc., will give a grand matinee Friday, April 3, to which ladies and children are especially invited. Every child attending will receive a beautiful present and an invitation to a ride on one of the cute little Shetland ponies. Doors open at 1 p. m. Grand entree at 2 o'clock. The full program will be rendered. The dashing riders, thrilling aerialists, graceful acrobats, funny clowns, exciting hippodrome races, trained horses, cunning ponies, trick mules, etc. Ample seating capacity. Polite ushers in attendance.

Popular prices: 25c.; no more. Children attending afternoon performance, only 15c. —*Advertisement.*

A very nice thing for misses in law tennis suits at Rigby's.

Pink Tea at Jordan.

JORDAN, Mar. 28.—The farmers are somewhat behind with their work on account of the continued wet weather. A good deal of guano is still being received here.

The ladies of the community have perfected plans for an entertainment to be known as a "Pink Tea," which will be had for the benefit of the new Academy. The event will take place on the night of the first of May, in the new building, which will be ready for occupancy by that time. It is in the hands of a skillful cooking committee, and a successful affair may be anticipated. Everybody is invited to be present—with well-filled pockets. Of the nature of the entertainment more will be written later. M. N.

ROYAL

BAKING POWDER

Absolutely Pure.

A cream of tartar baking power. Highest of all in leavening strength.—*Latest U. S. Government Food Report.*

Racket Store!

—:o:—

The greatest bargain giving house in Sumter.

An Army of Bargains

will march from our store during the next few weeks. The Napoleons of value will illuminate the great event, and there will be no cessation of hostilities against high prices until our cause and the cause of the people is won. Everything a notch lower than in the past. Come to see our stock, buyers or not. It will be a liberal education in the possibilities of low prices. We are servants of the masses, and what is shrewdly bought by us can be shrewdly purchased by them.

SECOND TO NONE

are our goods in quality. It is scant wisdom to loiter when an opportunity like this is before you. The early bird catches the fattest worms. If only for curiosity, compare our prices with those of other merchants, and you will see we are

Below all Competition.

Fine dress buttons 5c. doz., shirt buttons 4c. gross, spool silk 4c. spool, spool cotton 2c. (200 yards,) pins and needles 2c. a paper, handkerchiefs 2c. and 3c., worth double, envelopes 3c. pk., note paper 3c. quire, lead pencils ½c., 1c., and up. Ladies' hose 5c. and up, jerseys 25c. and up, negligee shirts 30c., worth 50c., white linen shirts 39 cents, ladies' jersey vests all sizes 10c., childs' jersey vests 6c. Such prices were never dreamt of until the Racket came to Sumter. 2893 yards calico, checks, and brown homespun at 4 and 5c. Direct your footsteps to the great bargain giving house, and save nickels, dimes, and dollars.

Yours for bargains,

D. H. WADSWORTH & CO.,

Next to Folsom's Jewelry Store,

SUMTER, S. C.

NEW YORK

BAZAAR,

Reid Block, Cor. Main & Republican Sts.,

SUMTER, S. C.

—o—

Sugar 6 cents!

LARD 6 CENTS!

Other Goods in Proportion.

LOOK HERE!

—o—

I have determined that no one in Sumter shall undersell me. 10 per cent. on goods is all I ask for. Everybody treated alike, white or colored. I want the trade, and I must have a lot of it to make money at 10 per cent. profit.

—o—

LADIES' WEAR

OF ALL KINDS AND STYLES.

Gents' Furnishing Goods,

and a variety of Clothing to suit all classes, rich and poor.

BOOTS & SHOES, STAPLE & FANCY GROCERIES,

Hardware & Farmers' Supplies.

—o—

About cheap prices it is no use to speak, for a call at my store will convince all. I faithfully promise the people of Clarendon to accommodate them with everything possible, and guarantee satisfaction.

L. GLICK,

New York Bazaar,

Sumter, S. C.

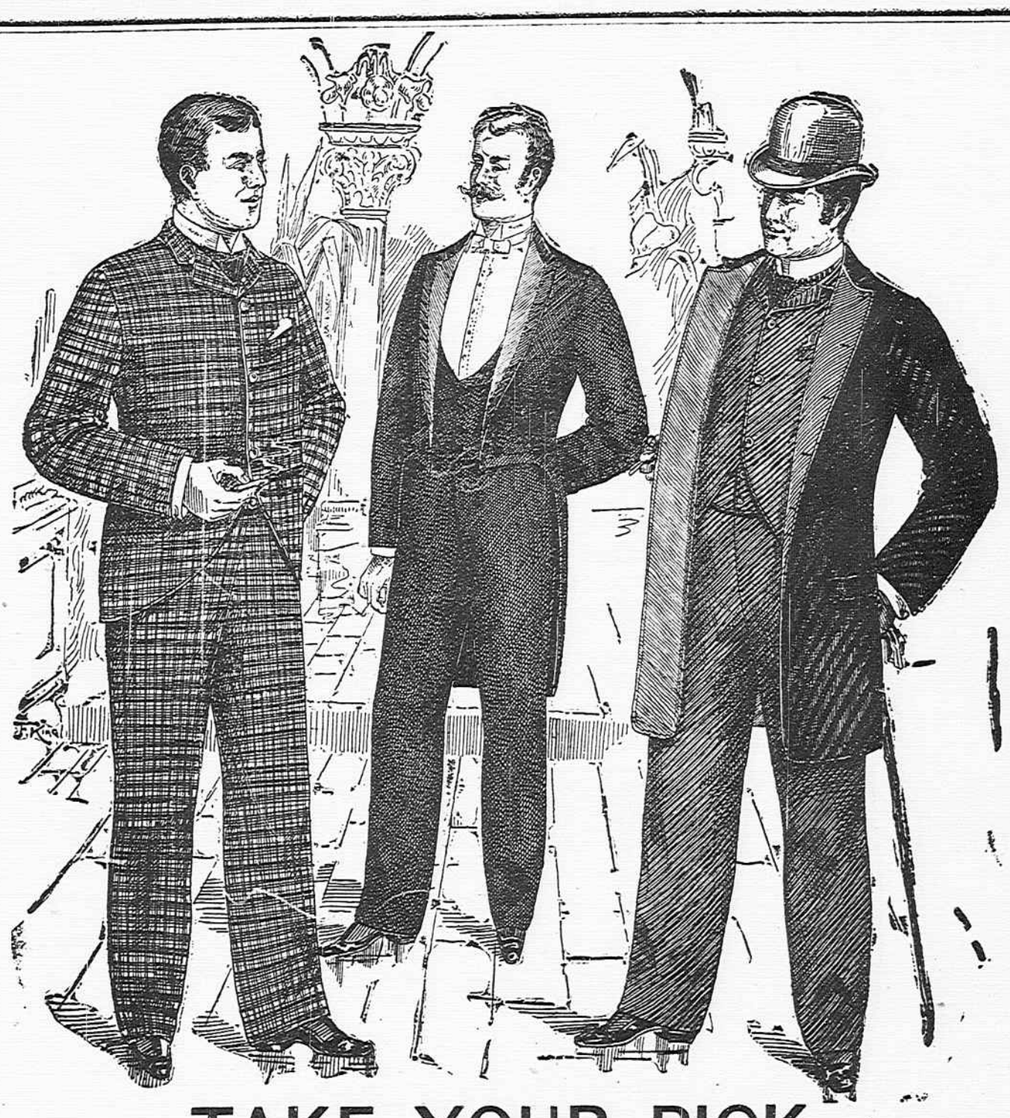

TAKE YOUR PICK

From the very best while you are about it. It won't cost you any more to have all the advantages of selection from the

LEADING STOCK FOR VARIETY.

We are showing by far the best selected and most complete line of new styles and late novelties for the present season. See it and be satisfied, for you are bound to find just what you want. Another very important thing for you to know is that we give QUALITY as well as QUANTITY, and show in all departments goods of the highest grade of value and general excellence, and lastly, be it remembered, that

IN PRICE WE PLEASE YOU

With the best figures it is possible to make on honest goods. Come and see us if you want to see all the latest things in

CLOTHING, HATS, & FURNISHING GOODS.

Bear in mind the place. We have made no change in our business, we are still at the corner of Main and Liberty Streets, where we will be glad for all our friends and customers to call and examine our pretty spring stock. Very respectfully,

BROWN & CHANDLER,

Main St., SUMTER, S. C.

CHANDLER, SHAW, & CO.,

Successors to D. J. Winn,

Clothing, Hats & Gents' Furnishing Goods,

SUMTER, S. C.

Prince Albert Suits.
Prince Arthur Suits.
Cutaway Suits.
Round Cut Sack Suits.
Square Cut Sack Suits.
Scrivens Patent Elastic Seam Drawers.
Harris Wire-buckle, Grip-back Suspenders, (every pair warranted for 12 months steady wearing.)

Boys' Long Pants Suits.
Boys' 3 piece Knee Pants Suits.
Boys' 2 piece Knee Pants Suits.
Boys' Waists, 4 to 14 years.
Pants ready made and made to order.
Suits made to order from $18 to $35, and fit guaranteed.
Linen Bosom Shirts, 40c., 50c., 75c., and $1.00.

—ALL THE LATEST STYLES IN—

STIFF & SOFT HATS, COLLARS, CUFFS, GLOVES, NECKWEAR, UNDERWEAR, HOSIERY, HANDKERCHIEFS, UMBRELLAS, TRUNKS, VALISES, WALKING CANES, &c.

Large assortment of Negligee Shirts in black and fancy stripes and plaids. The remainder of Mr. Winn's stock will be sold, for cash, way below New York cost. Don't pass us by when you come to Sumter. Orders attended to promptly. Respectfully,

CHANDLER, SHAW, & CO.,

(At Winn's Old Stand.)

STATE OF SOUTH CAROLINA,

County of Clarendon.

Court of Common Pleas.

Judgment for Foreclosure and Sale.

Aaron Weinberg, Plaintiff,

against

Joseph Moultrie and Hester Moultrie, Defendants.

UNDER AND BY VIRTUE OF A JUDGment order of said court in the above stated case, bearing date February 28th, 1891, to me directed, I will sell to the highest bidder for cash, in front of Clarendon court house, at Manning, within legal hours of sale on Monday the 6th day of April 1891, being salesday, the following described real estate:

All that tract or parcel of land, containing one and seven eighths acres, lying, being and situate in the town of Manning, in the county and State aforesaid, and bounded as follows: on the north by lot of the estate of E. M. Bradham; on the east by the lot of J. M. Pouncey; on the south by lands of Rosa Weinberg; and on the west by lot of W. H. Young.

Purchaser to pay for papers.

H. H. LESESNE,
Sheriff Clarendon County.

March 9th, 1891.

Spring Millinery!

—x—

Choicest styles in spring millinery novelties, consisting of

HATS, FLOWERS, RIBBONS, BABY BONNETS, MITTS, FANS, ETC.

Finest stock ever in town. Call and inspect.

Mrs. S. M. CLARKSON.

STATE OF SOUTH CAROLINA,

County of Clarendon.

Court of Common Pleas.

Judgment of Foreclosure and Sale, by Consent.

W. B. Whaley and J. M. Rivers, partners trading as Factors and Commission Merchants in the city of Charleston, in said State, under the firm name of Whaley & Rivers, Plaintiffs,

against

Charles H. Pack and John L. Eadon, Defendants.

UNDER AND BY VIRTUE OF A JUDGment order of said court in the above stated case, bearing date February 27th, 1891, to me directed, I will sell to the highest bidder for cash, in front of Clarendon court house, at Manning, within legal hours of sale, on Monday the 6th day of April, 1891, being salesday, the following described real estate:

All that piece, parcel or tract of land situate in the county of Clarendon, State of South Carolina, containing one hundred and forty acres, and bounded on the north and north-west by lands said to belong to the heirs at law of William H. McKnight, and claimed by said heirs, bounded on the north-east by lands of Mrs. Sarah Ellen Dingle, bounded on the east by lands owned by or in possession of Madison Mack, and bounded on the south-west and west by lands of Mrs. Mary L. Pack. The said premises herein described being delineated on a plat of the same, showing the shape, buttings and boundaries thereof, made by P. G. Benbow, D. S., and dated February 12th, 1883.

Purchaser to pay for papers.

H. H. LESESNE,
Sheriff Clarendon County.

March 9th, 1891.

WEDDING INVITATIONS AND cards, and all kinds of fine, fancy, and commercial printing done promptly at the Manning Times job office. Lowest prices and best work.

AN ILLUSTRATED STORY

WITH A MORAL.

A customer of ours who was leaving our store after making her purchases through many departments of our

Attractive Spring Stock,

and being highly pleased at the uniform prices for all classes of goods, met an admiring friend who propounded a series of

? ? ? ? ? ? ? ? ? ? ?

These having been answered by our customer to the satisfaction of her friend, *she* also came to our store, and upon seeing such an attractive stock at such reasonable prices, gave expression to numerous

! ! ! ! ! !

Upon learning the prices of several of our handsome dress patterns quoted 10 to 25 per cent. higher elsewhere for same quality and width, decided to patronize us exclusively, and when out shopping and reached our store would come to a full

. . . . . .

We can only name a few of the many attractive novelties we have to show you this spring. All our fine dress goods were bought in patterns, which fact we know the ladies will appreciate. 44 inch imported Dress Goods 60 cents per yard. Plain and figured silk grenadines (in black) 50c. to $1.50 per yard.

Armure silks, gros grain silks, china silks, silk mulls (48 inches wide) cream, white, pink, blue, and black. Figured gauze grenadines, lace grenadines. Black bunting all wool 25c. per yard. Fine black gloria silk *(all silk and wool)* 42 inch 85 cents, would be good value for 25 per cent. more. 40 inch english beige 30c.

Black flouncing 25c. to $2.50 per yard in all the latest novelties. White flouncing 25c. to $2.50 per yard. India dimity 20c. to 50c. per yard in plain and fine cord stripes and plaids of newest designs. All-over tucking at various prices. In all kinds of white goods and laces we have a complete stock of latest novelties; also plain and fancy black goods.

A lot of fast black 40 inch lawn at 10 cents. Trimming silks, gilt trimmings, jewel trimmings, and buttons suitable for all styles and prices of dress fabrics. Your patronage respectfully solicited. Very respectfully,

BROWNS & PURDY,

Main St., SUMTER, S. C.