Tweezerisms.

Washington was the Father of his Country, but Pennsylvania is the "Pa" of States.

If you must get there, rather ride a blind mule that will carry you than a blooded horse that will throw you.

It is a historical fact that Lot's wife did not turn to salt until she turned to "rubber."

Friendship is one mind in two bodies.

Ever hear how Bill Thompson managed when his pup got her head stuck in a pitcher? No? Well, there's a moral in it.

Bill cut off the pup's head to save the pitcher, then had to break the pitcher to get the pup's head out.

There are jewelers who think they save money by not advertising; and when they have waited long enough to see the futility of such saving, there's nothing left in their stock fit t advertise.

In one of the back streets in Philadelphia is a little jewelry store which is making progress—witness this incident:

"What's the price of nickel alarm clocks?"

"Dwendy-fife cends."

"What! Why, how's that? Last week you told my son they were a dollar."

"Yaw dat is so. Listen; You are a goot frien', so I tol' you. Ven I hat some I sells him for von dollar. Now I ain'd got none I sells him for 25 cents. Dot makes me a rebutation for cheabness, and I don't loose nodding!"

My German friend is a financial genius!—Jeweler's Circular.

Condemned Criminals.

Letter to New York Times.

Apropos of the recent suggestion, commented on in your columns, that condemned criminals be used for medical research work, I submit the folowing which shows that the idea is not a new one.

In the middle of the sixteenth century the first anatomical museum was founded in Wittenberg, Germany, by the talented Leonard Fox. In 1569 the faculty was given the power to dissect bodies of executed criminals. Over the door of the museum was this incription, which suggests itself to me as being a good motto for this new school of social therapeutics:

Qui vivi nocuere mali; post funera prosunt,
Et petit ex ipsa commoda morte salus,
Here wicked men are found at last in useful ways.
And here death shows us how to lengthen out our days.

Early Humor.

Boston Transcript.

Gladstone, when a boy, was visiting in the country, and the farmer was showing him around. Coming to a field that contained a large black bull, the farmer said:

"There's a fine, strong bull there, Master William, and it's only two-years-old."

"How do you tell its age?" queried the boy.

"Why, by its horns," said the farmer.

"By its horns?" Young Gladstone looked thoughtful a moment, then his face clared. "Ah, I see. Two horns—two-years."

Expert in Handwriting.

Popular Magazine.

Mother was fair, but she wished to be fairer still. Adorned by nature, she sought further beautification. Loveliness was her great goal.

Invited out to dinner, she stood before the mirror and, having made her yellow locks a trifle yellower, she proceeded to apply the pencil to her eyebrows. This it may be remarked, is an age of artificiality, and mother had reached the age.

The little daughtr stood by and wondered.

"Mother, what are you writing on your face for?"

Famous Rhode Island.

Harper's Magazine.

It was a geography lesson, and the teacher had been asking what some of the different States were noted for. Looking at one of the little girls, she asked:

"Tell me, Florence, what Rhode Island is celebrated for."

For a moment the child was silent, then an inspiration apparently came to her.

"Rhode Island?" repeated the little girl, "is celebrated for being the only one of the United States that is the smallest."

Her Ideal.

Chicago Record-Herald.

Dr. Lyman Abbott tells a child story, both sweet and suggestive. Of a little girl who came to see him seeking church membership, he asked the usual question:

"Do you want to be like Christ?"

"I don't know,' was the child's innocent answer, "but I want to be like mother."

The Only Difference.

Sumter Item.

The other candidates spent much money and they differ from Mr. Whaley only in that they did not win.

Mimnaugh's | Meet Me At | Mimnaugh's

Trading Opportunities that Demand Your Attention

We feel sure in making the assertion that no such a stock of merchandise was ever exhibited in this part of South Carolina as is being shown across our counters. We feel justified in saying that no woman with a need in our line can afford from any standpoint to fail to visit this store. Millinery, Tailored Suits and thousands of yards of fall fabric of every description. : : : : : :

Will You Buy Your Hat Here?

Hundreds could answer the question by saying we have already bought there It's nine out of ten chances that you will too if you visit this big Millinery department. We can and do offer you more style and quality for the price than any other house in this section of the State. Visit this department on the second floor and see what's what.

Matchless Dress Goods Offering.

The matchless values should crowd this big store to its capacity—be on hand early—don't wait until you hear your neighbor speak of the bargains she got at Mimnaugh's, and then say I wish I had gotten some of that, be here, they are on sale all the week until 12 o'clock Saturday night.

Two Big Tables as You Enter the Store

Piled high with dress goods bargains, New Wool, Bedford Cords, New Serges, black, and all the wanted shades, Dress Goods values worth 65 and 75c, all go at only **49c**

54 in Serge, it comes in navy and black, $1.25 value, sale price **98c**

54 in Serge, it comes in navy and black, $1.89 value, sale price **$1.39**

54 in new English Suitings, full 54 in wide, $1.00 value, at **69c**

50 in new English Suiting full 50 in wide, $1.25 value, at **79c**

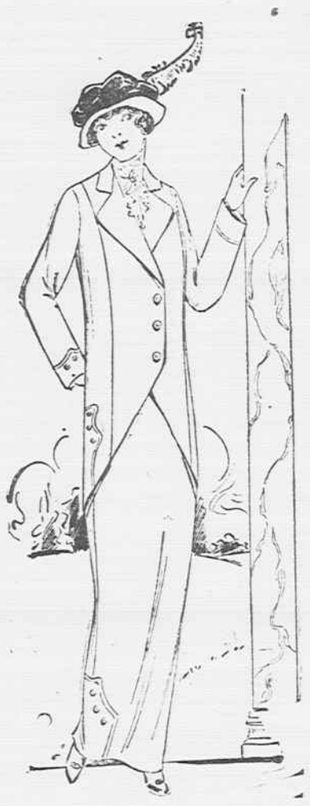

Ready-to-Wear Department. Matchless Suit Values.

It would make no difference to you of how great values the following suits might be unless you took the time to investigate, for you would not buy unless you did investigate. Come and see with your own eyes how well or better does the actual suits back up our statement. Lot 1 consists of Imperial Serge Cheviots, all made according to most fashionable lines, not a suit in the lot worth less than $20.00, take your choice for suit **$13.75**

Lot 2. Here are Suits that will surprise you, made of beautiful materiai a big variety of cloths and colorings, beautiful Tailored Suits worth $25.00, take your choice for **$20.00**

Lot 3. This lot will appeal to those who had thought of paying $30.00 to $35.00 for a suit made over the very latest models with long cut-away coats, draped skirts all to go on sale this week, at choice the suit **$25.00**

Another Suit Offer.

50 Misses' and Ladies' Tailored Suits by Saturday's express, material all-wool Serge, black, navy and brown, Coats lined with yarn dye satin. You should certainly make a bee line here and see this line, $15.00 and $16.00 tailored suits at choice **$11.50**

New Silk Petticoats $2.49

We'll place on sale one hundred of these matchless Petticoats, beautiful Satin Petticoats in the leading shades, American Beauty, emerald, green, navy, brown, black, $4.00 value at **$2.49**

One lot Apron Checked Ginghams worth 8½c, special at only the yard **5c**

40 in Newberry mills white homespun worth 9c, Mimnaugh's price is **7 1-2**

No other three stores can show you such an immense stock, nor can they match our prices.

New Stylish Coats.

Come here for your new Fall Coats. We have hundreds to select from, black broadcloth Coats, full and half lined with warranted satin, mixed Coats. We want you to know the high class garments we carry. You know we are the only house in town who carry a complete line of ready-to wear garments.

Button and Blucher Shoes,

The best in town for the price, Vici and Gun Metal Shoes, $2.00 value, all sizes, choice **$1.49**

We are Ready for the Crowds.

We have more goods piled up stairs than most of the little side show stores of Newberry carry in stock.

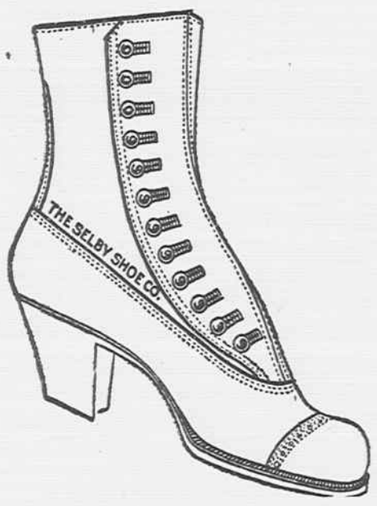

MIMNAUGH'S

The Store Tha's Always Busy