

THE PHOENIX,
Published Daily and Tri-Weekly,
THE GLEANER,
Every Wednesday Morning,
BY JULIAN A. SELBY.

Editor and Proprietor,
Office No. 160 North Richardson St.

The PHOENIX is the oldest Daily Paper in South Carolina, has the largest circulation in the upper portion of the State, and has been regularly issued since its inception—March 21, 1865.

Subscription:
Daily, six months, \$4; Tri-Weekly, 2.50; Weekly, 1.50.

Advertisements:
Inserted in Daily at \$1 a square of ten lines for first, and 50 cents each subsequent insertion; if not exceeding five lines in length, 75 cents. Long advertisements by the week, month or year, at less rates. Marriages, Funeral Invitations &c., \$1.

Book and Job Printing of every description faithfully attended to.

AGENTS:
Julius Poppe, Anderson.
J. A. Grigsby, Ridgeway.
H. W. Lawson, Abbeville.
John B. O'Neill, Newberry.

A Persian noble is dying of disappointment in Salt Lake City. He had heard of the enchanted valley of the Mormons, and deserted his own harem and the suite of the Shah to take up his abode in the paradise of the latter day prophet. He arrived there safely some time since, but a sight of the Utah horris, with their peaked faces and their noses paralled with their chins, gave him such a "set back" that he is perishing of chagrin.

Black-eyed ladies are most apt to be passionate and jealous. Blue-eyed—soulful, truthful, affectionate, and confiding. Gray-eyed—philosophical, literary, resolute, and cold-hearted. Hazel-eyed—quick-tempered and very fickle. Green-eyed—jealous.

"Oh! my friend," exclaimed a temperance orator, "that I had a window in my heart, that you might all look in and see the truth of what I tell you!" "Wouldn't a pain in your stomach do just as well?" asked a small boy.

"Well, my boy," asked a gentleman of a little eight-year-old boy, "what are you crying for?" "Cause I can't find my dad. I told the old fool if he went off too far he'd lose me," was the filial reply.

A Minnesota paper made a young poetess say: "Oh, for a heart full of sweet yearnings!" The poetess wrote to the editor, declaring that she wrote "yearnings!" and the printer who set it up "yearling" was a calf.

Notice.
THE CITIZENS OF COLUMBIA are requested to carefully inspect their premises and abate any existing nuisance or report the same promptly to the Chairman of the Board of their respective Wards. By order of the Chairman Board of Health:

RICHARD JONES, Clerk B. H. Chairman of Ward 1—Prof. R. T. Greener; Ward 2—Henry Daniels; Ward 3—E. H. Heinitsch; Ward 4—C. Barnum. June 19

Notice to Tax-Payers.
THE COUNTY AUDITOR'S OFFICE will be open for receiving RETURNS from JUNE 1 to JULY 20, 1875, instead of July 1 to August 20, as heretofore. The law requires the County Auditor to assess all parties who fail to list their personal property within the time above noted, at the same valuation as of 1874, and add a penalty of fifty per cent. thereto; and all new buildings and structures, not returned in 1874, must be returned for the fiscal year 1875, and in default thereof a penalty of fifty per cent. will attach.

To facilitate the tax-payers in making their returns for the fiscal year 1875, I will attend in person at the following Precincts:

Gadsden Precinct, June 17, 18 and 19.
Acton Precinct, June 21 and 22.
Davis' Precinct, June 24.
Garner's Precinct, June 28 and 29.
Camp Ground Precinct, July 1.
Killian's Precinct, July 5 and 6.
Hopkins' Precinct, July 8.
Trenholm's Precinct, July 10.
A. L. SOLOMON,
County Auditor.
May 30 1mo

Davis' Diamond Hams.
A FULL supply of these choice HAMS just received and for sale by
April 16 JOHN AGNEW & SON.

SUNDAY.—The following ordinance, we are requested by Chief Nixon to say, will be rigidly enforced hereafter:

AN ORDINANCE FOR THE BETTER OBSERVANCE OF THE SABBATH DAY.

SECTION 1. Be it ordained by the Mayor and Aldermen of the City of Columbia, in Council assembled, That from and after the passage and promulgation of this ordinance, any merchant, shop-keeper or vender of wine, spirituous or malt liquors, in any quantity, either under a tavern or retail license, who shall keep his, her or their store, shop, bar-room or saloon open for the transaction of business on the Sabbath day, shall be subject to a penalty of not more than forty-five dollars, nor less than twenty dollars, at the discretion of the City Council of Columbia, for each and every violation of this ordinance.

Sec. 2. And be it further ordained, That any person who shall publicly work or labor, or employ any other person to do so, on the Sabbath day, (except in cases of emergency,) shall be subject to a penalty of ten dollars for each and every offence.

Mackerel.
CHOICE MESS MACKEREL.
No. 1, 2, and 3 MACKEREL.
Just opened and for sale low, at retail,
JOHN AGNEW & SON.

HARVESTING MACHINERY.

THRASHERS, HORSE POWERS, ENGINES, FAN MILLS, GRAIN CRADLES, REAPERS, &c., &c., at manufacturers' price. Send for catalogue to
LORICK & LOWRANCE,
April 22 Columbia S. C.

KINGS MOUNTAIN MILITARY SCHOOL.



COL. ASBURY COWARD, Principal.
A Full Corps of Able Professors
COMPLETE outfit of Arms, Apparatus, etc., for thorough mental and physical training. Location noted for healthfulness, and possessing Railroad and Telegraphic facilities. For Illustrated Catalogue, apply to Principal.
June 1

California and Imported
Wines, Liquors, Etc.

JUST received, direct from California, a carload of superior WINES and BRANDIES, made of delicious grapes in that highly favored country. Best Imported Scotch WHISKEY, Old Jamaica RUM, Holland GIN, Otard and other brands BRANDY, Sherry, Port and Madeira WINES. I am also manufacturing that superior LAGER BEER, for which my brewery has acquired such a deserved reputation. Give it a trial—it is pure and warranted free from any deleterious ingredients. Physicians recommend it.

Also, best brands Imported and Domestic CIGARS, Smoking and Chewing TOBACCO, &c. My SALOON is supplied with the best of everything. LUNCH every day, at 11 o'clock. Give me a call, at the sign of the big barrel, Nos. 164 and 166 Richardson street.
JOHN C. SEEGERS.

Kerosene! Kerosene!!
50 BARRELS pure white standard KEROSENE, just received and for sale at 19c. per gallon by the barrel, and 20c. per gallon at retail. Kerosene delivered, free of drayage, in any part of the city by
JOHN AGNEW & SON.

E 6 CIGARS
For 25 Cents,
at
PERRY & SLAWSON'S.

The Alabama Gold Life Insurance Company, of Mobile!

C. E. THAMES, President; T. N. FOWLER, Secretary; Gen. S. D. LEE, Superintendent of Agencies.

Assets \$750,000 in Gold.

CAPITAL STOCK \$200,000 GOLD—ALL PAID IN.

SURPLUS AS TO POLICY-HOLDERS OVER \$400,000 GOLD.

ALL POLICIES NON-FORFEITABLE!

GOLD OR CURRENCY POLICIES ISSUED!

A SOUTHERN COMPANY, keeps and lends its Money in the South. Since chartered, its dividends have varied from 17 to 27 per cent.
May 15 W. H. GIBBES, Agent.

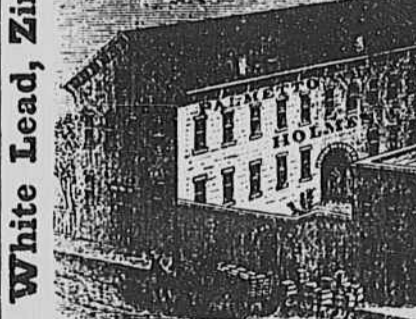

Manufactured by **HOLMES, CALDER & CO., Proprietors.**
Office 203 East Bay street. Factory corner Cumberland and Philadelphia streets,
Charleston, S. C.

IMPORTERS and dealers in Lubricating and Paint OILS, WINDOW GLASS and PAINTERS' MATERIAL. Agents for Averill's Chemical Paint, Prince's Metallic Paint, Rubber and Leather Belting.
Feb 25 16mo

ROSE'S HOTEL, COLUMBIA, S. C. WM. E. ROSE, Proprietor.



CHEROKEE SPRINGS, SPARTANBURG, S. C.

WATER ALTERNATIVE and Tonic; Climate dry, bracing and healthful. Every attention paid to guests.

REFERENCES IN COLUMBIA.—Maj. D. B. Miller, A. Palmer, Col. Jos. Daniel Pope, Prof. L. Plate and S. J. Perry.
WILL OPEN JUNE 15.
HACKS meet visitors at Spartanburg C. H.
JOHN B. BLACK,
Resident Manager.
June 2 1mo

The Charleston Hotel
WILL NOT be closed this Summer. All Guests patronizing us during the Summer and Fall months, and remaining a week or more, will be allowed a reasonable discount—except occupants of rooms on the first or parlor floor. The attention of the Country Merchants is respectfully called to this notice.
May 28 6mos

What You Need.
EXTRA MESS BEEF, 10 cents per pound.
Fresh May BUTTER, direct from Milford, N. Y., 3 pounds for \$1.
CIGARS.—We are closing out our stock of Cigars, and offer the best FIVE CENT Cigars in the city, and only want a trial to convince you.
May 16 LORICK & LOWRANCE.

Prepare Your Own
Mineral Waters,
BY USING THE

Granular Effervescent Salts.
ROCKBRIDGE ALUM, VICHY, CRAB ORCHARD, KISSINGEN, FRIED-RICHSHALL. The Salts represent in a condensed and agreeable form the medicinal constituents of these various Mineral Waters, and from their convenience and comparative cheapness, are coming rapidly into use.
One or two large tea-spoon-fuls added to a small tumbler of water, instantly reproduces a draught of the natural Water, accompanied by a sparkling effervescence. For sale at
L. T. SILLIMAN & CO.'S
April 6 Drug Store.

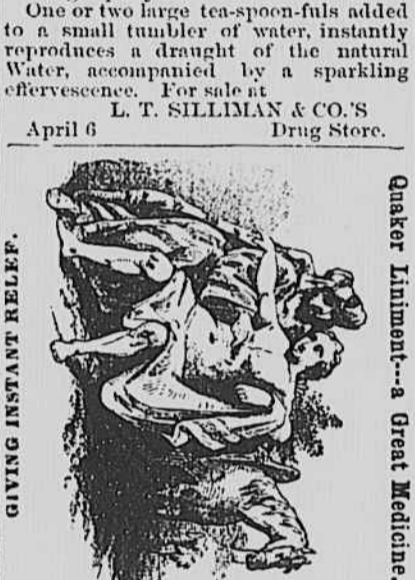

Quaker Liniment—a Great Medicine.
IT is the most wonderful medicine ever known, and possesses curative power unequalled in history of remedies. For sale only at HEINITZ'S Drug Store.

The Alabama Gold Life Insurance Company, of Mobile!

C. E. THAMES, President; T. N. FOWLER, Secretary; Gen. S. D. LEE, Superintendent of Agencies.

Assets \$750,000 in Gold.

CAPITAL STOCK \$200,000 GOLD—ALL PAID IN.

SURPLUS AS TO POLICY-HOLDERS OVER \$400,000 GOLD.

ALL POLICIES NON-FORFEITABLE!

GOLD OR CURRENCY POLICIES ISSUED!

A SOUTHERN COMPANY, keeps and lends its Money in the South. Since chartered, its dividends have varied from 17 to 27 per cent.
May 15 W. H. GIBBES, Agent.

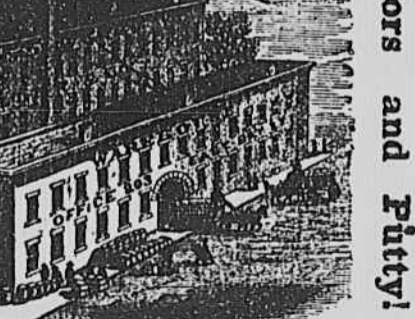

Manufactured by **HOLMES, CALDER & CO., Proprietors.**
Office 203 East Bay street. Factory corner Cumberland and Philadelphia streets,
Charleston, S. C.

IMPORTERS and dealers in Lubricating and Paint OILS, WINDOW GLASS and PAINTERS' MATERIAL. Agents for Averill's Chemical Paint, Prince's Metallic Paint, Rubber and Leather Belting.
Feb 25 16mo

ROSE'S HOTEL, COLUMBIA, S. C. WM. E. ROSE, Proprietor.

FIRST CLASS HOTEL.
Fare \$24 a day, including Omnibus ride. Situated near the Capitol and in centre of business part of the city. My Omnibus will convey passengers to and from every train. The Ladies' Apartments are complete; entrance on Assembly street. BILLIARD and BATH ROOMS are all new and in good order.
Ap 6

The Oldest Daily in South Carolina!

1865! 1875!

Do You Want a Reliable Newspaper?
Then Subscribe for
THE PHOENIX,
Daily or Tri-Weekly; or
WEEKLY GLEANER,
Issued every Wednesday,
No. 160 Richardson St., Columbia.

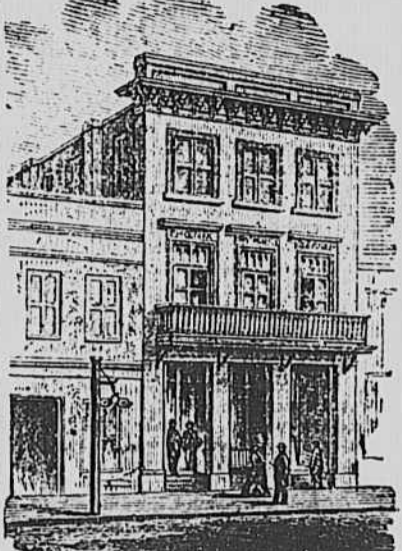

The PHOENIX is the oldest Daily Paper published in the State of South Carolina, having been regularly issued since 21st March, 1865. The GLEANER is also in the eleventh year of its publication. The LATEST INTELLIGENCE, from every part of the world, including full and correct Market Reports, received daily; well selected reading matter. Editorials and locals prepared by competent writers. They are Conservative in politics and devoted to the best interests of the people—the proprietor (who has controlled them since their origin) having been a resident of Columbia more than forty years. Terms of subscription as follows, including postage: Daily \$4 six months; Tri-Weekly \$2.50; Weekly \$1.50. These papers were the first issued in Columbia after its partial destruction, circulate more extensively in the middle and upper Counties of the State than any other, and are excellent mediums for advertising.

received daily; well selected reading matter. Editorials and locals prepared by competent writers. They are Conservative in politics and devoted to the best interests of the people—the proprietor (who has controlled them since their origin) having been a resident of Columbia more than forty years. Terms of subscription as follows, including postage: Daily \$4 six months; Tri-Weekly \$2.50; Weekly \$1.50. These papers were the first issued in Columbia after its partial destruction, circulate more extensively in the middle and upper Counties of the State than any other, and are excellent mediums for advertising.

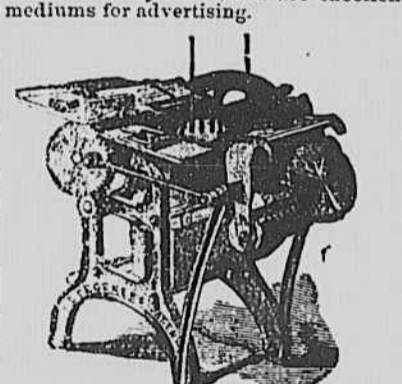

THE PHOENIX

Steam Book and Job Printing Office

Is thoroughly supplied with new Type of various grades and styles, from one foot to the sween tieth part of an inch size; Presses of the latest invention; cylinder and platen; Black, Colored and Transfer Inks; Paper and Cards; Cuts, Borders, &c. &c. in great variety and size. The work is all executed under the superintendence and immediate direction of the proprietor, who is a practical printer. Cash and New York prices is the rule. Therefore, you should HAVE YOUR WORK DONE AT HOME, when STYLE AND PRICE ARE THE SAME. This office is the only one in the upper part of the State where Poster and General Show Printing can be properly executed, as we are supplied with fifty founts wood and other large type. 1, 2, 3 and 4 Sheet Posters; Hand-bills, Programmes, Bills of Fare, Pamphlets, Circulars, Dodgers, Briefs, Letter Heads, Checks, Bill Heads, Receipts, Horse Bills, Labels, Railroad, Legal and other Blanks, Tags; Wedding, Visiting and Business Cards; in short, any and every thing in the way of Plain or Fancy JOB and BOOK PRINTING. Orders from a distance will receive immediate attention.
JULIAN A. SELBY,
Proprietor Phoenix and Gleaner.

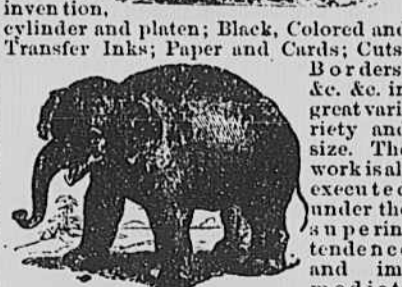

direction of the proprietor, who is a practical printer. Cash and New York prices is the rule. Therefore, you should HAVE YOUR WORK DONE AT HOME, when STYLE AND PRICE ARE THE SAME. This office is the only one in the upper part of the State where Poster and General Show Printing can be properly executed, as we are supplied with fifty founts wood and other large type. 1, 2, 3 and 4 Sheet Posters; Hand-bills, Programmes, Bills of Fare, Pamphlets, Circulars, Dodgers, Briefs, Letter Heads, Checks, Bill Heads, Receipts, Horse Bills, Labels, Railroad, Legal and other Blanks, Tags; Wedding, Visiting and Business Cards; in short, any and every thing in the way of Plain or Fancy JOB and BOOK PRINTING. Orders from a distance will receive immediate attention.
JULIAN A. SELBY,
Proprietor Phoenix and Gleaner.

direction of the proprietor, who is a practical printer. Cash and New York prices is the rule. Therefore, you should HAVE YOUR WORK DONE AT HOME, when STYLE AND PRICE ARE THE SAME. This office is the only one in the upper part of the State where Poster and General Show Printing can be properly executed, as we are supplied with fifty founts wood and other large type. 1, 2, 3 and 4 Sheet Posters; Hand-bills, Programmes, Bills of Fare, Pamphlets, Circulars, Dodgers, Briefs, Letter Heads, Checks, Bill Heads, Receipts, Horse Bills, Labels, Railroad, Legal and other Blanks, Tags; Wedding, Visiting and Business Cards; in short, any and every thing in the way of Plain or Fancy JOB and BOOK PRINTING. Orders from a distance will receive immediate attention.
JULIAN A. SELBY,
Proprietor Phoenix and Gleaner.

Wilmington, Columbia & Augusta R.
COLUMBIA, S. C., May 28, 1875.

COMMENCING June 1, 1875, the following Changes will be made in Passenger Schedule on this Road:
No. 4—Night Passenger—North.
Leave Columbia..... 8.15 p. m.
Arrive Florence..... 12.50 a. m.
Wilmington..... 7.10 a. m.
Connect at Florence with North-eastern Road for Charleston. Arriving there 6.15 A. M., and connect, closely at Wilmington daily, except Sundays, for all points North.

No. 3—Night Passenger—South.
Leave Wilmington..... 6.25 p. m.
Florence..... 11.55 p. m.
Arrive Columbia..... 4.15 a. m.

Connects daily, except Sunday evening, at Wilmington, with all Trains from North, and at Florence with Trains leaving Charleston, 6.30 P. M.

No. 7—Accommodation & Freight—South.
Leave Florence..... 9 a. m.
Arrive Columbia..... 7 p. m.

No. 8—Accommodation & Freight—North.
Leave Columbia..... 5.50 a. m.
Arrive Florence..... 4.50 p. m.

Both Trains connect with Cheraw and Darlington Railroad, and carry Coaches.
JAS. ANDERSON, Gen. Supt.
A. POPE, Gen. Pass. and Ticket Agent.

Greenville and Columbia Railroad.
COLUMBIA, S. C., April 1, 1875.

PASSENGER TRAINS will be run daily, (Sundays excepted,) by the following schedule:

Leave Columbia 7.00 a. m. Ar. 4.10 p. m.
Alston... 8.45 a. m. 2.35 p. m.
Newberry 10.03 a. m. 12.58 p. m.
Cokesbury 1.37 p. m. 9.35 a. m.
Belton... 3.20 p. m. 7.55 a. m.

Arrive Greenville 4.55 p. m. Lve 6.00 a. m.

Passengers by Night Train on South Carolina Railroad connect with No. 1. Passengers by No. 4 connect with Day Train on South Carolina Railroad for Charleston, Augusta, &c., and with Train on Wilmington, Columbia and Augusta.

Anderson Branch and Blue Ridge.
Leave Walhalla 11.15 a. m. Ar. 6.45 p. m.
Seneca City 4.45 a. m. 6.10 p. m.

Perryville 5.00 a. m. 6.05 p. m.
Pendleton 5.50 a. m. 5.20 p. m.
Anderson 6.50 a. m. 4.20 p. m.

Arrive Belton... 7.35 p. m. Lve 3.30 p. m.

Abbeville Branch Trains.
Leave Abbeville 8.00 a. m. Ar. 2.35 p. m.
Cokesbury 1.40 p. m. 9.10 a. m.

THOS. DODAMEAD, Gen. Supt.
JANEZ NORTON, Gen. Ticket Agent.

South Carolina Railroad Company,
COLUMBIA, S. C., June 18, 1875.

DAY PASSENGER TRAIN.
Leave Columbia 4.30 p. m. Ar. 2.15 p. m.
Charleston 5.45 a. m. 11.45 p. m.

NIGHT EXPRESS ACCOMMODATION TRAIN.
Leave Columbia 7.00 p. m. Ar. 6.35 a. m.
Charleston 7.10 p. m. 6.30 a. m.

Camden Train will connect at Kingville with Up Passenger Train for Columbia, Monday, Wednesday and Friday; and with Down Passenger Train from Columbia, Tuesday, Thursday and Saturday. S. S. SOLOMONS, Gen. Supt. S. B. PICKINS, General Ticket Agent.

Charlotte, Columbia & Augusta R. R.
COLUMBIA, S. C., June 19, 1875.

THE following Passenger Schedule is now operated:

GOING NORTH. Train No. 2. Train No. 4.
Leave Augusta... 8.22 a. m. 4.15 p. m.
Graniteville... 9.13 a. m. 5.11 p. m.
Col'bia Junct'n 12.58 p. m. 9.05 p. m.
Columbia... 1.18 p. m. 9.17 p. m.
Chester... 5.10 p. m.

Arrive Charlotte... 7.32 p. m.

No. 2 Train makes close connection, via Charlotte and Richmond, to all points North, arriving at New York 6.05 A. M.

No. 4 Train makes close connection, via Wilmington and Richmond, to all points North, arriving at New York 5.15 P. M.

GOING SOUTH. Train No. 1. Train No. 3.
Leave Charlotte... 8.50 a. m.
Chester... 11.02 a. m.
Winnaboro... 12.38 p. m.

Arrive Columbia... 2.42 p. m.

Leave Columbia... 2.52 p. m. 3.40 a. m.
Col'bia Junct'n... 3.17 p. m. 4.15 a. m.
Graniteville... 7.15 p. m. 7.48 a. m.

Arrive Augusta... 8.05 p. m. 8.20 a. m.

South bound Trains connect at Augusta for all points. Through tickets sold and baggage checked to principal points
JAS. ANDERSON, General Supt.
A. POPE, Gen. Pass'r and Ticket Agt.

Congaree Iron Works,
COLUMBIA, S. C.

JOHN ALEXANDER, Proprietor.

MANUFACTURER Steam Engines, Saw and Grist Mills, Gin Gearing, and all kinds Iron Castings for Machinery; and Ornamental Castings for Stores and Dwellings, Patent Railings for Gardens and Cemeteries, Iron Settees and Arbor Chairs; also, Brass Castings of all kinds. Bells for Churches, Schools, Work-shops, &c. Guarantee all my work first class and equal to any North or South. Works at foot of Lady street and near South Carolina and Greenville and Columbia Railroad Depots. Nov 18

Money to Loan,
On Marketable Collaterals.

EXCHANGE on New York, Baltimore, Philadelphia, Boston, and all prominent cities of the United States and Europe bought and sold.

DEPOSITS received and interest-bearing CERTIFICATES issued.

STOCKS, BONDS, GOLD and SILVER bought and sold.

ACCOUNTS of merchants and others from the city and country solicited, and LIBERAL LINES OF DISCOUNTS granted by the CENTRAL NATIONAL BANK, corner of Plain and Richardson streets. JOHN S. PRESTON, Pres't. J. H. SAWYER, Cashier. Mar 24