THE PHŒNIX,

Published Daily and Tri-Weekly,

THE GLEANER,

Every Wednesday Morning,

BY JULIAN A. SELBY,

Editor and Proprietor,

Office No. 160 North Richardson St.

☞The PHŒNIX is the oldest Daily Paper in South Carolina, has the largest circulation in the upper portion of the State, and has been regularly issued since its inception—March 21, 1865.

SUBSCRIPTION.

Daily, six months, $4; Tri-Weekly, 2.50; Weekly, 1.50.

ADVERTISEMENTS

Inserted in Daily at $1 a square of nine lines for first, and 50 cents each subsequent insertion; if not exceeding five lines in length, 75 cents. Long advertisements by the week, month or year, at less rates. Marriages, Funeral Invitations &c., $1.

☞Book and Job Printing of every description faithfully attended to.

AGENTS.

Julius Poppe, Anderson.
J. A. Grigsby, Ridgway.
H. W. Lawson, Abbeville.
John B. O'Neill, Newberry.

A desperate character has fallen into the clutches of the law near Stanford, Ky., whose whereabouts remained for some time very shrewdly and successfully concealed from the officers. The man, whose name is Bridgewater, had a retreat in the woods at some distance from his home, and did not betray himself in the necessary and frequent communication with the latter place, a small but intelligent dog acting as messenger. Bridgewater's hiding place was between a couple of huge chestnut logs, over which at night a piece of oil cloth was thrown. Whenever it became necessary to send word to friends, or to receive a message from them, the outcast would tie his communication about the dog's neck and dispatch him on the journey, which would be accomplished in a very short space of time. Two other large dogs ranged about in the immediate vicinity of the hiding place and gave prompt notice of the appearance of any stranger in the neighborhood. Thus guarded by four-footed allies and in full communication with his friends, the outlaw for a long perion set his pursuers at defiance. It seems evident that Tray is still ever faithful, and doesn't care a cent on which side he fights.

As an illustration of the limitless number of combinations which the three primary colors are capable of, it may be interesting to know that in the Gobelin tapestry manufacture 28,000 distinct shadings of yarn are employed, each one distinguished by the practiced eye.

Kerosene! Kerosene!!

50 BARRELS pure white standard KEROSENE, just received and for sale at 19c. per gallon by the barrel, and 20c. per gallon at retail. *Kerosene delivered, free of drayage, in any part of the city by* JOHN AGNEW & SON.

HEBER D. HEINITSH, M. D., Physician and Surgeon,

RESIDENCE CORNER BLANDING AND MARION STREETS, offers his professional services to the citizens of Columbia and vicinity. Calls left at the Drug Store of E. H. HEINITSH will receive prompt attention. April 1

Notice to the Public Practitioners and Students of Dental Surgery.

THE South Carolina State Dental Association will meet in the city of Columbia, on TUESDAY, May 4, 1875, at 10 o'clock A. M., at the rooms of Drs. Boozer & Wright, at which time and place the Board of Dental Examiners in the State of South Carolina will hold their meeting in pursuance with the Act passed by the Legislature of the State, entitled "An Act to regulate the practice of dentistry, and protect the people against empiricism in relation thereto, in the State of South Carolina."

Candidates for examination will present themselves at 12 M. of WEDNESDAY, May 5, at the above mentioned place.

THEO. F. CHUPEIN, D. D. S., President South Carolina S. D. A.
C. C. PATRICK, D. D. S., Corresponding Secretary.
April 6

☞Greenville *News* copy twice a week until day.

CITY DRUG STORE.

EDWARD H. HEINITSH,
(Assisted by H. R. Wiltberger, Graduate in Pharmacy and Chemistry,)
Wholesale and Retail Druggist,
Opposite Phœnix Office.

BUSINESS will be conducted upon the CASH basis. Medicines will be sold at LOW prices. PRESCRIPTIONS put up in best manner, at lowest cost. The Prescription Department will be under the supervision of competent and skillful persons. The community have the assurance that knowledge is the best protection against error.

The offices of Dr. A. S. HYDRICK, City Physician, and Dr. HEBER D. HEINITSH, will be for the present at this store, where all orders and calls for professional services will be attended to at all hours.

The Wholesale Department will be conducted by the Proprietor. A full line of choice Drugs and Medicines on hand, to which special attention is called.

E. H. HEINITSH,
April 1‡ Proprietor City Drug Store.

Final Settlement.

NOTICE is hereby given that I, W. P. Hix, surviving partner of the firm of WEARN & HIX, will make my final settlement of the business of the said firm, with the administratrix of the estate of Richard Wearn, on the 12th day of MAY, 1875. All persons who have claims agains the said firm will present the same before that date for payment, and all persons still indebted to the said firm are requested to make payment. W. P. HIX.

APRIL 15, 1875.

Notice is hereby given that Margaret R. Wearn, administratrix of the estate of Richard Wearn, deceased, has applied to Hon. B. I. Boone, Judge of Probate, in and for the County of Richland, for a final discharge as such administratrix.

It is ordered, that the 12th day of MAY, A. D. 1875, be fixed for hearing of petition, and a final settlement of said estate. B. I. BOONE,
Judge of Probate, Richland County.
April 16 †12

FIREMEN'S TOURNAMENT.

A FIREMAN'S TOURNAMENT will be held in Columbia, S. C., on

THURSDAY, MAY 6, 1875.

Under the auspices of the Palmetto and Independent Steam Fire Engine Companies and the Phœnix Hook and Ladder Company.

The following prizes have been offered by the citizens for competition:

1st Prize, for steamers	$100
2d " " "	75
1st " " Hook & Ladder Co.	75
2d " " " "	50
1st " " Hose Cos. and Hose Reels	75
2d " " " "	50

Companies intending to participate in the Tournament, will please communicate with Capt. W. B. Stanley, Chief Engineer, Columbia, S. C.

Copies of the Order of Exercise will be furnished on application to T. H. Blackwell, Secretary of the Committee of Arrangements.

THOS. DODAMEAD, Chairman.
T. H. BLACKWELL, Secretary.

To the Citizens of Columbia.

COLUMBIA, S. C., April 17, 1875.

THE undersigned, on behalf of the hand engines of the city of Columbia, have appointed the following persons to solicit contributions to aid them in defraying the expenses of the TOURNAMENT to be given by them on the 11th OF MAY next, viz: Messrs. John Dennison, H. E. Hayne, Isaac Black, Jr., C. M. Wilder, Thos. J. Gregory and William Rose.

The members of both companies have contributed to a fund for that purpose, but failing to raise a sufficient amount, they are compelled to appeal to a generous public to supplement their own contributions with a sum sufficient to pay the expenses.

It is unnecessary for us to refer to our voluntary services, given at all times for the protection of the lives and property of the citizens of Columbia; we feel they are known and appreciated, and that our appeal will meet with a hearty, liberal response. H. E. HAYNE,
President Enterprise F. E. Co.
JOHN DENNISON,
President Vigilant F. E. Co.

Money to Loan,

On Marketable Collaterals.

EXCHANGE on New York, Baltimore, Philadelphia, Boston, and all prominent cities of the United States and Europe bought and sold.

DEPOSITS received and interest-bearing CERTIFICATES issued.

STOCKS, BONDS, GOLD and SILVER bought and sold.

ACCOUNTS of merchants and others from the city and country solicited, and LIBERAL LINES OF DISCOUNTS granted by the CENTRAL NATIONAL BANK, corner of Plain and Richardson streets. JOHN S. PRESTON, Pres't.
J. H. SAWYER, Cashier. Mar 24

MUSIC BOOKS FOR THE PEOPLE.

Father Kemp's Old Folk's Concert Tunes. (40 Cents.)

CONTINENTAL HARMONY--$1.50.

Ye Olde Folkes Note Books are printed at our Shoppe, from whence we send them, Poste-Payde, on ye receipt of ye retaile price. Olde and Yunge love ye Ancient tunes.

POPULAR CANTATAS,

And more popular every season, are ESTHER, THE BEAUTIFUL QUEEN, [50c.;] DANIEL, [50c.;] BELSHAZZAR'S FEAST, [50c.;] FLOWER QUEEN, [75c.;] PIC-NIC, [$1.00;] HAYMAKERS, [$1.00;] CULPRIT FAY, [$1.00;] MUSICAL ENTHUSIAST, [50c.;] WINTER EVENING ENTERTAINMENT, [$1.00.] May be given with or without costumes.

Fine Collections of Easy Music.

Winner's Band of Four—$1.00.
Musical Garland, Violin, Piano accompaniment—$2.50.
Musical Flowers, Flute, Piano accompaniment—$2.50.
Violin Amusements—$1.50.
Flute Bouquet—$150.
Sold by all the principal music dealers. Sent, post-free, for retail price.
OLIVER DITSON & CO., Boston.
CHAS. H. DITSON & CO.,
April 17 sw¶ 711 Broadway, N. Y.

COTTON!

STORED and INSURED at very lowest rates, and the top of the market guaranteed for all Cotton consigned to us for sale. Advances made at ONE PER CENT. PER MONTH upon all Cotton Stored with us, No charge for Drayage.

HAY!

Northern Timothy and Clover at $1.25 and 1.50 ℔ 100—full weight guaranteed.

SEED POTATOES!

Fine Early Rose, Goodrich, Peerless, Peachblows and other varieties.

GUANO!

Jonesport Fertilizer—as good as any used—$45 ℔ ton cash and 50 ℔ ton time.
SOUTHERN WAREHOUSE CO.,
Feb 19 3m Opposite S. C. R. Depot.

IN EXCHANGE GUANO FOR COTTON.

The Celebrated Fertilizers for Cotton, Corn, Wheat and Tobacco.

REDUCED PRICES! LIBERAL TERMS!

Wilcox, Gibbes & Co.'s Manipulated Guano,

Prepared at Savannah, Ga., and Charleston, S. C., and

PHŒNIX GUANO,

Imported in bulk direct from Phœnix Islands, South Pacific Ocean.

WE are offering the above celebrated FERTILIZERS, this season, at considerably reduced prices, and give purchasers the option of paying in cotton on the basis of 17 cents for middling, delivered at planters' nearest depot, by November 1, 1875, the cotton to be packed in good merchantable bales. By this arrangement the planter has a guarantee af realizing a good price for his cotton to pay for fertilizers.

These GUANOS are too well known to require comment. Those who have used them know how to appreciate their value; those who have not, as yet, will find, on fair trial, that their liberal use will pay on present crops, besides being of future benefit to their lands. For further information, call on the undersigned for circulars, containing analysis, opinions of planters, &c.

Jan 22 4mo SEIBELS & EZELL, Agents, Columbia, S. C.

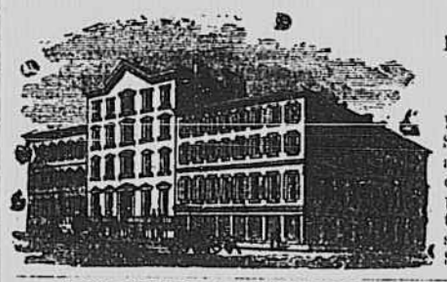

Screven House,

R. BRADLEY, Proprietor,

SAVANNAH, GA.

THIS long and favorably known House, pleasantly situated on Johnson Square, having been recently repaired and repainted, and having all of its departments filled with competent, polite and attentive employees, offers to the traveling public comforts unsurpassed by any house in Southern States. Feb 12 3mo

ROSE'S HOTEL, COLUMBIA, S. C. WM. E. ROSE, Proprietor.

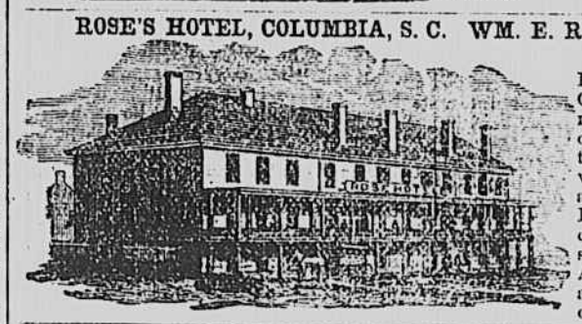

FIRST CLASS HOTEL. Fare $2½ a day, including Omnibus ride. Situated near the Capitol and in centre of business part of the city. My Omnibus will convey passengers to and from every train. The Ladies' Apartments are complete; entrance on Assembly street. BILLIARD and BATH ROOMS are all new and in good order. Ap 5

White Lead, Zincs, Colors and Putty!

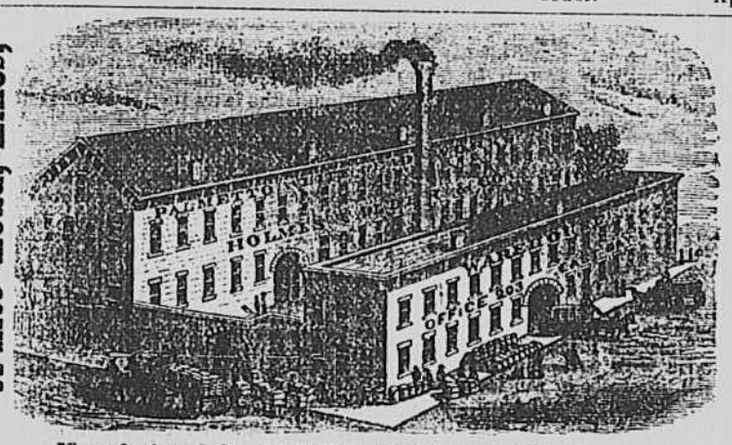

Manufactured by HOLMES, CALDER & CO., Proprietors,

Office 203 East Bay street. Factory corner Cumberland and Philadelphia streets.

Charleston, S. C.

IMPORTERS and dealers in Lubricating and Paint OILS, WINDOW GLASS and PAINTERS' MATERIAL. Agents for Averill's Chemical Paint, Prince's Metalic Paint, Rubber and Leather Belting. Feb 25 ‡6mo

Great Southern Freight and Passenger Line!

VIA

CHARLESTON, S. C.,

TO AND FROM

BALTIMORE, PHILADELPHIA, NEW YORK, BOSTON,

AND ALL

The New England Manufacturing Cities.

THREE times a week from New York—Tuesday, Thursday and Saturday. ☞Elegant State Room Accommodations. Sea Voyage ten to twelve Hours Shorter, "via Charleston." Total capacity 40,000 bales monthly.

The South Carolina Railroad Company,

And connecting Roads West, in alliance with the fleet of thirteen first class Steamships to the above ports, invite attention to the quick time and regular despatch afforded to the business public in the Cotton States at the PORT of CHARLESTON, offering facilities of rail and sea transportation for Freight and Passengers not excelled in excellence and capacity at any other port. The following splendid Ocean Steamers are regularly on the line:

TO NEW YORK.

CHARLESTON.....James Berry, Commander.
JAMES ADGER.....T. J. Lockwood, Commander.
CHAMPION.....B. W. Lockwood, Commander.
MANHATTAN.....M. S. Woodhull, Commander.
JAMES ADGER & CO., Agents, Charleston, S. C.
GEORGIA.....S. Crowell, Commander.
SOUTH CAROLINA.....T. J. Beckett, Commander.
WM. A. COURTENAY,
WAGNER, HUGER & CO., Agents, Charleston, S. C.
Sailing Days Wednesdays and Saturdays.

TO PHILADELPHIA.

Iron Steamships ASHLAND.....Alex. Hunter, Commander.
EQUATOR.....C. Hinckley, Commander.
Sailing Day Friday. WM. A. COURTENAY, Agent, Charleston, S. C.

TO BALTIMORE.

FALCON.....Hainie, Commander.
SEA GULL.....Dutton, Commander.
Sailing Day every Fifth Day. PAUL C. TRENHOLM, Agent, Charleston, S. C.

TO BOSTON.

Steamships MERCEDITA and FLAG. Sail every Saturday.
JAMES ADGER & CO., Agents, Charleston, S. C.

Rates guaranteed as low as those of competing lines. Marine Insurance one-half of one per cent.

Through Bills of Lading and Through Tickets

Can be procured at all the principal Railroad Offices in Georgia, Alabama, Tennessee and Mississippi. State Rooms may be secured in advance, without extra charge, by addressing the Agents of the Steamships in Charleston, at whose offices, in all cases, the Railroad Tickets should be exchanged and Berths assigned. Through Tickets by this route include Transfers, Meals and State Rooms while on ship-board.

THE SOUTH CAROLINA RAILROAD, GEORGIA RAILROAD

And their connecting lines, have largely increased their facilities for the rapid movement of Freight and Passengers between the Northern cities and the South and West. First Class Eating Saloon at Branchville. On the Georgia and South Carolina Railroads, first class Sleeping Cars. Freight promptly transferred from the steamers to day and night trains of the South Carolina Railroad. Close connection made with other roads, delivering Freights at distant points with promptness. The managers will use every exertion to satisfy their patrons that the line *via* Charleston cannot be surpassed in despatch and the safe delivery of goods. For further information, apply to T. J. GRIFFIN, Western Agent, Atlanta, Ga.; B. D. HASELL, General Agent, P. O. Box 4,979; Office 317 Broadway, N. Y.; S. B. PICKENS, General Passgnger and Ticket Agent, South Carolina Railroad; or J. M. SELKIRK, Superintendent Great Southern Freight and Passenger Line, Charleston, S. C. ‡

Congaree Iron Works,

COLUMBIA, S. C.

JOHN ALEXANDER, Proprietor.

MANUFACTURER Steam Engines, Saw and Grist Mills, Gin Gearing, and all kinds Iron Castings for Machinery; and Ornamental Castings for Stores and Dwellings, Patent Railings for Gardens and Cemeteries, Iron Settees and Arbor Chairs; also, Brass Castings of all kinds. Bells for Churches, Schools, Work-shops, &c. Guarantee all my work first class and equal to any North or South. Works at foot of Lady street and near South Carolina and Greenville and Columbia Railroad Depots. Nov 18

Naphtha Lamps.

GAS LIGHT.

A GAS LIGHT at much less expense. These LAMPS are in different styles and well adapted for Stores, Offices, Entries and Rooms. Each Lamp is of itself a gas manufactory. The oil is fed through a tube or pipe, at the end of which the burner converts it into gas, which burns with a brilliant white flame nearly equal to best coal gas, and surpassing many gas lights. For sale by
Feb 16 M. E. CARR, 57 Bridge street.

Greenville and Columbia Railroad.

COLUMBIA, S. C., April 1, 1875.

PASSENGER TRAINS will be run daily, (Sundays excepted,) by the following schedule:

UP TRAIN, NO. 1.

Leave Columbia	7.00 a. m.
Alston	8.45 a. m.
Newberry	10.03 a. m.
Cokesbury	1.37 p. m.
Belton	3.20 p. m.
Arrive Greenville	4.55 p. m.

DOWN TRAIN, NO. 4.

Leave Greenville	6.00 a. m.
Belton	7.55 a. m.
Cokesbury	9.35 a. m.
Newberry	12.58 p. m.
Alston	2.35 p. m.
Arrive Columbia	4.10 p. m.

Passengers by Night Train on South Carolina Railroad connect with No. 1. Passengers by No. 4 connect with Day Train on South Carolina Railroad for Charleston, Augusta, &c., and with Train on Wilmington, Columbia and Augusta.

Anderson Branch and Blue Ridge.

Leave Walhalla	4.15 a. m.
Seneca City	4.45 a. m.
Perryville	5.00 a. m.
Pendleton	5.50 a. m.
Anderson	6.50 a. m.
Arrive Belton	7.35 a. m.
Leave Belton	3.30 p. m.
Anderson	4.20 p. m.
Pendleton	5.20 p. m.
Perryville	6.05 p. m.
Seneca City	6.10 p. m.
Arrive Walhalla	6.45 p. m.

Abbeville Branch Trains.

Leave Abbeville	8.00 a. m.
Arrive Cokesbury	9.10 a. m.
Leave Cokesbury	1.40 p. m.
Arrive Abbeville	2.35 p. m.

THOS. DODAMEAD, Gen. Sup't.
JABEZ NORTON, Gen. Ticket Agent.

South Carolina Railroad Company,

COLUMBIA, S. C., April 1, 1875.

DAY PASSENGER TRAIN.

Leave Columbia at	4.30 p. m.
Arrive at Charleston at	11.45 p. m.
Leave Charleston at	6.45 a. m.
Arrive at Columbia at	2.15 p. m.

NIGHT EXPRESS ACCOMMODATION TRAIN.

Leave Columbia	7.00 p. m.
Arrive	6.30 a. m.
Leave Charleston	7.10 p. m.
Arrive	6.35 a. m.

Camden Train will connect at Kingville with Up Passenger Train for Columbia, Monday, Wednesday and Friday; and with Down Passenger Train from Columbia, Tuesday, Thursday and Saturday. S. S. SOLOMONS, Gen. Supt.
S. B. PICKINS, General Ticket Agent.

Change of Schedule.

WIL., COL. & AUGUSTA R. R.,

COLUMBIA, S. C., APRIL 1, 1875.

ON and after the 3d inst., Day Passenger Train from and to Columbia will be discontinued. Passengers for points on Cheraw and Darlington Railroad can make connections at Florence on Tuesdays, Thursdays and Saturdays, leaving Columbia on Local Freight at 3.10 A. M., arriving at Florence at 12.50 P. M. Returning, leave Florence at 12.50 P. M.; arrive at Columbia 9.30 P. M.

GOING NORTH.

Leave Columbia	8.15 p. m.
Florence	12.50 a. m.
Arrive Wilmington	7.10 a. m.

GOING SOUTH.

Leave Wilmington	6.10 p. m.
Florence	11.40 p. m.
Arrive Columbia	4.00 a. m.

Makes through connections, all rail, North and South, and water line connections *via* Portsmouth. Through tickets sold and baggage checked to all principal points. Pullman sleepers.
JAS. ANDERSON, Gen. Supt.
A. POPE, Gen. Pass. and Ticket Agent.

Charlotte, Columbia & Augusta R. R.

COLUMBIA, S. C., April 1, 1875.

THE following Passenger Schedule is now operated:

GOING NORTH.	Train No. 2.	Train No. 4.
Leave Augusta	9.30 a. m.	4.15 p. m.
Graniteville	10.20 a. m.	5.11 p. m.
Col'bia Junct'n	2.13 p. m.	9.05 p. m.
Columbia	2.45 p. m.	9.17 p. m.
Chester	6.34 p. m.	
Arrive Charlotte	9.00 p. m.	

No. 2 Train makes close connection, *via* Charlotte and Richmond, to all points North, arriving at New York 6.05 A. M. No. 4 Train makes close connection, *via* Wilmington and Richmond, to all points North, arriving at New York 5.15 P. M.

GOING SOUTH.	Train No. 1.	Train No. 3.
Leave Charlotte	8.50 a. m.	
Chester	11.02 a. m.	
Winnsboro	12.38 p. m.	
Arrive Columbia	2.42 p. m.	
Leave Columbia	2.52 p. m.	3.40 a. m.
Col'bia Junct'n	3.17 p. m.	4.15 a. m.
Graniteville	7.15 p. m.	7.48 a. m.
Arrive Augusta	8.05 p. m.	8.45 a. m.

South bound Trains connect at Augusta for all points South and West. Through tickets sold and baggage checked to principal points.
JAS. ANDERSON, General Sup.
A. POPE, Gen. Pass'r and Ticket Agt.

California and Imported

Wines, Liquors, Etc.

JUST received, direct from California, a car load of superior WINES and BRANDIES, made of delicious grapes in that highly favored country.

Best Imported Scotch WHISKEY, Old Jamaica RUM, Holland GIN, Otard and other brands BRANDY, Sherry, Port and Madeira WINES.

I am also manufacturing that superior LAGER BEER, for which my brewery has acquired such a deserved reputation. Give it a trial—it is pure and warranted free from any deleterious ingredients. Physicians recommend it.

Also, best brands Imported and Domestic CIGARS, Smoking and Chewing TOBACCO, &c.

My SALOON is supplied with the best of everything. LUNCH every day, at 11 o'clock. Give me a call, at the sign of the big barrel, Nos. 164 and 166 Richardson street. JOHN C. SEEGERS.

GIVING INSTANT RELIEF.

Quaker Liniment--a Great Medicine.

IT is the most wonderful medicine ever known, and possesses curative power unequalled in history of remedies. For sale only at HEINITSH'S Drug Store.

ESTABLISHED, 1632.

Nos. 3 Broad Street and 109 East Bay Street,

CHARLESTON, S. C.

STATIONERS

PRINTERS AND BINDERS

FIRST-CLASS WORK

OUR SPECIALTY,

YET, BY USING CHEAPER GRADES OF STOCK, WE CAN FURNISH WORK AT

LOWEST LIVING PRICES.

FINE FASHIONABLE STATIONERY,

Piries Paper and Envelopes.

Wedding and Ball Invitations

ON THE BEST STOCK AND PRINTED IN THE

LATEST STYLE.

Sept 4 ‡1y

GREATEST OF ALL MEDICINES

IS HEINITSH'S QUEEN'S DELIGHT, for purifying the Blood. For sale at his Drug Store. April 16 †

City Hall

GROCERY STORE.

On announcing my REMOVAL to the new and elegant store, corner of Main and Washington streets, I beg to return my most sincere thanks for the liberal patronage bestowed on me during the past TEN YEARS, and renew the assurance that my best efforts will be used to the purpose of supplying the public with the BEST QUALITY of GOODS, at the LOWEST POSSIBLE PRICES.

I have adopted, and shall rigidly adhere to, a STRICTLY CASH SYSTEM, convinced that that policy alone is most beneficial to the public and myself.

Mar 26 GEO. SYMMERS.

Mackerel.

CHOICE MESS MACKEREL.
No. 1, 2 and 3 MACKEREL.
Just opened and for sale low, at retail, by JOHN AGNEW & SON.