THE PHŒNIX.

Published Daily and Tri-Weekly,

THE GLEANER,

Every Wednesday Morning,

BY JULIAN A. SELBY,

Editor and Proprietor,

Office on Richardson St., near Taylor.

☞ THE PHŒNIX is the oldest Daily Paper in South Carolina, has the LARGEST CIRCULATION in the upper portion of the State, and has been regularly issued since its inception—March 21, 1865.

☞ Book and Job Printing of every description faithfully attended to.

SUBSCRIPTION.

Daily, six months, $4; Tri-Weekly, 2 50; Weekly, 1 50.

ADVERTISEMENTS

Inserted in the Daily at $1 a square of nine lines for first, and 50 cents each subsequent insertion; if not exceeding five lines in length, 75 cents. Long advertisements by the week, month or year, at less rates. Marriages, Funeral Invitations, &c., $1.

AGENTS.

Julius Poppe, Anderson.
Robert Bryce, Spartanburg.
J. A. Grigsby, Richmond, Va.
E. A. Scott, Newberry.
H. W. Lawson, Abbeville.

Musical Festival.

FIRST GRAND CONCERT OF THE CHORAL UNION, OF COLUMBIA, S. C.

In pursuance of the announcements already made, the first concert of the Choral Union, of Columbia, will take place at Parker's Hall, on WEDNESDAY EVENING, June 3, under direction of Prof. W. H. EVANS, assisted by Profs. DENCK and KOEPPER.

A splendid programme, comprising several of the most effective choruses, (sacred and secular,) from works of the most illustrious composers; also, trios, duets, solos, &c., will shortly be published. The choruses will be sustained by a select and able orchestra, favorite overtures by the orchestral band, and superb solos on the grand piano and violin, by Profs. Denck and Koepper, will enliven the interest of the occasion. A libretto, containing the words to choruses, &c., will be presented to each ticket-holder.

Tickets now for sale at the music and book stores. Diagram of reserved seats at store of Messrs. LyBrand & Son. Tickets one dollar; children half price. No extra charge for reserved seats.

MAIL ARRANGEMENTS.—Northern mail opens 6.30 A. M., 3 P. M.; closes 11 A. M., 6 P. M. Charleston opens 8 A. M., 5.30 P. M.; closes 8 A. M., 6 P. M. Western opens 6 A. M., 12.30 P. M.; closes 6, 1.30 P. M. Greenville opens 6.45 P. M.; closes 6 A. M. Wilmington opens 4 P. M.; closes 10.30 A. M. On Sunday open from 2.30 to 3.30 P. M.

Judge Cooke has sustained the recent decision of Judge Green, to the effect that legal notices and advertisements paid for from private funds may be published in any paper selected by the person advertising, notwithstanding such paper may not be one designated as an "official" paper by the State authorities. "Official" papers apply only to such advertisements as are paid for from State and County funds. Lawyers may, therefore, order all estate notices, referee sales and sheriff sales to be published in this paper, should they prefer it.

The PHŒNIX job office is complete in every respect, and cards, posters, pamphlets, programmes, bill-heads, etc., are turned out with alacrity.

This office lacks nothing of being a first class job office. Any style of work desired we can do, and that at low figures and on short notice.

SUBSCRIBERS—Obtain the latest news by mail and by telegraph in the DAILY PHŒNIX.

COLUMBIA MUSIC STORE.

LyBrand & Son

TAKE pleasure in calling the attention of the public to an examination of their STOCK of MUSICAL MERCHANDISE, consisting of Pianos, Church and Parlor Organs, Melodeons, Violins, Guitars, Banjos, Flutes, Accordeons, Brass and Silver Band Instruments of all kinds. Also, Sheet Music and Instruction Books for every class of Musical Instruments on hand at all times. We are Sole Agents for the State of South Carolina of Estey & Co.'s COTTAGE ORGANS. Sheet Music sent by mail, post paid, on receipt of price; and all kinds of Musical Goods sent by Express, when ordered, to any part of the State, marked C. O. D. Good Second-hand Pianos and Organs for sale cheap, for cash. Pianos, Organs and Melodeons Tuned and Repaired in a satisfactory manner; and will give especial attention to Packing, Removing and Shipping Pianos for other parties to any point desired, at moderate prices.

All orders promptly attended to and satisfaction guaranteed to those favoring us with their patronage. Send for our catalogue of Sheet Music and Musical Merchandise. Richardson street, a few doors above PHŒNIX office, Columbia, S. C. Nov 7

GENUINE

Imported Wines, Brandies, Etc., Etc.

SCOTCH WHISKIES,
Old Jamaica Rum,
Brandies—Otard, &c.,
Holland Gin,
Sherry Wine, Port Wine, Madeira Wine.
Also, a large stock of fine old Whiskies, Cigars, &c. J. C. SEEGERS

TO THE READING PUBLIC!

If you Want a Thorough Newspaper,

SUBSCRIBE FOR

THE PHOENIX,

Daily and Tri-Weekly; or

WEEKLY GLEANER

Issued every Wednesday,

IN COLUMBIA, SOUTH CAROLINA.

The PHŒNIX is the oldest daily paper in the State, and has been regularly issued since March, 1865.

THE LATEST INTELLIGENCE,

By Telegraph and Mails, from nearly all parts of the World; together with full

MARKET REPORTS;

Besides well selected MISCELLANEOUS and READING MATTER, of interest to everybody, will be found in these publications.

THE EDITORIALS

Are carefully prepared, by competent writers; while special attention is given

THE LOCAL DEPARTMENT.

Taken as a whole, NO BETTER OR MORE SATISFACTORY INVESTMENT can be made, than a subscription to one or the other of these publications. They are Conservative in politics, and are devoted to the best interests of the State. The following are the

TERMS FOR SIX MONTHS.

Daily PHŒNIX	$4 00
Tri-Weekly	2 50
Weekly GLEANER (48 columns)	1 50

These papers were the first issued in Columbia, in 1865, after its partial destruction, and have been regularly published ever since. They

CIRCULATE EXTENSIVELY

Throughout middle and upper Counties of the State, and are excellent

MEDIUMS FOR ADVERTISING.

The PHŒNIX has a greater circulation through the upper part of South Carolina *than any other daily paper*. Merchants and others will find its columns an admirable means of communication with the people of the entire up-country. Advertising rates are reasonable. Send advertisements marked with the number of insertions desired, and they will be stopped upon the expiration of the time. Office on Richardson street, between Taylor and Blanding.

JULIAN A. SELBY, Proprietor.

Have your Job Printing done Home.

ESPECIALLY WHEN

Style and Price are the Same

THE PHOENIX

Book and Job

Steam Printing Office

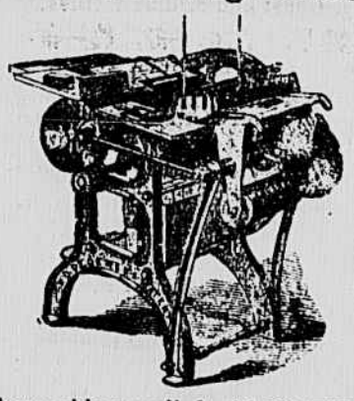

Is thoroughly supplied with POWER PRESSES of the Latest Improvement; TYPE of various grades and styles from one foot to the fiftieth part of an inch in size; BORDERS, CUTS, &c.; Black, Colored and Transfer INKS; PAPER, CARDS, &c.

The proprietor is a practical printer and employs the most skilled men in the profession; work executed at shortest notice possible, in latest and best styles and at New York prices. CALL and EXAMINE SPECIMENS of

1, 2, 3 and 4 Sheet Posters, Hand-bills, Programmes, Circulars, Pamphlets, Bills of Fare, Briefs, Letter Heads, Dodgers, Bill Heads, Checks, Horse Bills, Receipts, Labels, Railroad Blanks, Legal Blanks, Tags, Cards all kinds and sizes—Wedding, Visiting, Business, Show.

JULIAN A. SELBY, Proprietor
PHŒNIX and GLEANER Establishment.

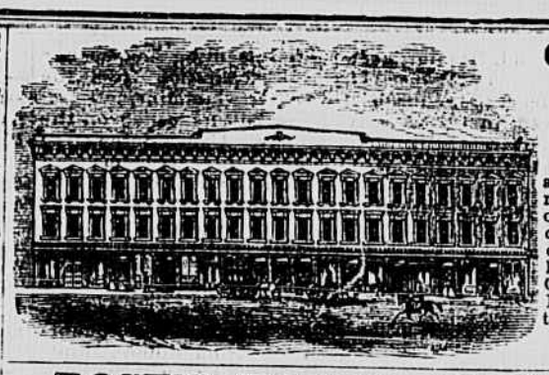

Columbia Hotel.

FIRST CLASS HOUSE.

A CHANGE of management, and many consequent improvements, enables the proprietors to offer to the traveling public more comforts and conveniences than can be obtained at any other house in the city. TELEGRAPH OFFICE, BATH and BILLIARD ROOMS in the house. Every attention guaranteed.

GORMAN & CALNAN,
March 4 Proprietors.

ROSE'S HOTEL, COLUMBIA, S. C.

WM. E. ROSE, Proprietor.

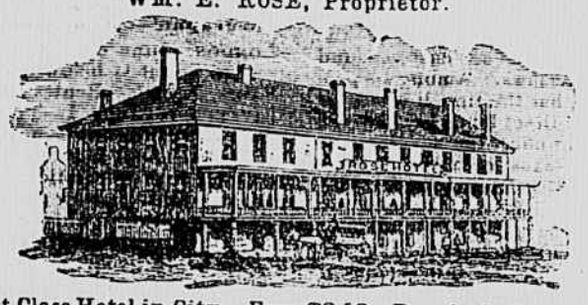

Another First Class Hotel in City---Fare $2.50 a Day, including Omnibus Ride

SITUATED NEAR THE CAPITOL, AND IN THE CENTRE OF THE BUSINESS PART of the city. Rose's Omnibus will convey passengers to and from every Train. The Ladies' Apartments are complete, with private entrance on Assembly street. The BILLIARD and BATH ROOMS are all new and superior to any in the city. April 5

The Old Drug House Revived,

With an Entire New Stock of Fresh and Choice Goods!

HARRAL & PELZER,

WHOLESALE DRUGGISTS,

167 MEETING STREET, - - - - - - - CHARLESTON, S. C.,

Successors to the old-established Houses of
HAVILAND, HARRAL & CO., Charleston,
HAVILAND, RISLEY & CO., Augusta, Ga.,
HARRAL, RISLEY & KITCHEN, New York.

March 3 ‡3mo

JAMES HARRAL. GEO. S. PELZER, M. D.

GREAT SOUTHERN FREIGHT AND PASSENGER LINE

VIA

CHARLESTON, S. C.,

TO AND FROM

BALTIMORE, PHILADELPHIA, NEW YORK, BOSTON,

AND ALL THE NEW ENGLAND MANUFACTURING CITIES.

Three Times a Week from New York—Tuesdays, Thursdays and Saturdays. ☞ Elegant State Room Accommodations

Sea Voyage 10 to 12 Hours Shorter, "via Charleston."

TOTAL CAPACITY, 40,000 BALES MONTHLY.

The South Carolina Railroad Company,

AND connecting Roads West, in alliance with the fleet of thirteen first class Steamships to the above ports, invite attention to the quick time and regular despatch afforded to the business public in the Cotton States at the PORT OF CHARLESTON, offering facilities of rail and sea transportation for Freight and Passengers not excelled in excellence and capacity at any other port. The following splendid Ocean Steamers are regularly on the line:

TO NEW YORK.

CHARLESTON...Jas. Berry, Commander. | CHAMPION....R. W. Lockwood, Com'er.
JAMES ADGER..T. J. Lockwood, Com'der. | MANHATTAN..M. S. Woodhull, Com'er.
JAMES ADGER & CO., Agents, Charleston, S. C.
GEORGIA..S. Crowell, Commander. SOUTH CAROLINA..T. J. Beckett, Commander.
WM. A. COURTENAY, WAGNER, HUGER & CO., Agents, Charleston, S. C.

TO PHILADELPHIA.

Iron Steamships ASHLAND.....Alex. Hunter, Commander.
EQUATOR.....C. Hinckley, Commander.
Sailing Days—FRIDAYS. WM. A. COURTENAY, Agent, Charleston, S. C.

TO BALTIMORE.

FALCON.....Hainie, Commander. SEA GULL.....Dutton, Commander.
Sailing Days.—Every Fifth Day. PAUL C. TRENHOLM, Agent, Charleston, S. C.

TO BOSTON.

Steamships MERCEDITA and FLAG. Sail every Saturday.
JAMES ADGER & CO., Agents, Charleston, S. C.

Rates guaranteed as low as competing lines. Marine Insurance, one-half of one per cent

THROUGH BILLS OF LADING AND THROUGH TICKETS

Can be had at principal Railroad Offices in Georgia, Alabama, Tennessee and Mississippi. State-Rooms may be secured in advance, without extra charge, by addressing Agents of the Steamships in Charleston, at whose offices, in all cases, the Railroad Tickets should be exchanged and Berths assigned. The Through Tickets by this route include Transfers, Meals and State-Room, while on ship-board.

THE SOUTH CAROLINA RAILROAD, GEORGIA RAILROAD

And their connecting lines, have largely increased their facilities for the rapid movement of Freight and Passengers between the Northern cities and the South and West. First Class Eating Saloon at Branchville. On the Georgia and South Carolina Railroads, first class Sleeping Cars.

Freight promptly transferred from steamer to day and night trains of the South Carolina Railroad. Close connection made with other Roads, delivering Freights at distant points with great promptness. The managers will use every exertion to satisfy their patrons that the line *via* Charleston cannot be surpassed in despatch and the safe delivery of goods.

For further information, apply to T. J. GRIFFIN, Western Agent, Atlanta, Ga.; B. D. HASELL, General Agent, P. O. Box 4,979; Office 317 Broadway, N. Y.; S. B. PICKENS, General Passenger and Ticket Agent, South Carolina Railroad; or J. M. SELKIRK, Superintendent Great Southern Freight and Passenger Line, Charleston, S. C. an 30 1ly

Seegers' vs. Cincinnati Beer.

THE Cincinnati *Gazette* makes the astonishing announcement that Cincinnati beer is no longer pure, but adulterated with molasses, sugar of starch, fusel oil and the poisonous colchicum. The Commissioner of Agriculture, in his report for 1865, says that Prof. Mapes, of New York, analyzed the beer from a dozen different breweries, and found all of it adulterated. Cocculus Indicus and nux vomica entered largely into its composition.

J. C. SEEGERS guarantees his beer to be pure and reliable. He does not adulterate it, but brews from the best barley, malt and hops. Jan 23

GOOD RULES.

Take Heinitsh's Blood and Liver Pills.

APPLY yourself to business and work hard.

Save your earnings and make good investments. The best investment is good health and long life.

If you are sick, system deranged,
Take Heinitsh's Queen's Delight.
If you have Fever, Chills, Headache,
Take Heinitsh's Kina Chill Cure.

A great saving of money is in knowing what to buy and where to buy. Go to [illegible] STANLEY'S COUGH SYRUP will cure Coughs Colds, Hoarseness, and save you from Consumption.

The best place is always the cheapest. Good advice, your best friend when sick, is he who cures you. All kinds of good MEDICINES at HEINITSH'S DRUG STORE.

Sept 30 Opposite PHŒNIX Office

Hay, Oats, Bran and Shorts.

60 BALES PRIME TIMOTHY HAY,
500 bushels Heavy Oats,
300 bushels Bolted Meal,
10,000 pounds Wheat Bran and Shorts.

Feb 26 HOPE & COYLES.

THE SEGARS

AT THE

CALIFORNIA SEGAR STORE

HAVE grown so popular that nobody thinks of buying anywhere else, as the best SEGARS, from 5c. to 25c., sold in this city, are to be had at this establishment.

The reason everybody patronizes the California Segar Store is, that all their Domestic Segars are made by Factory No. 9, on the premises, and our citizens are awaking to the importance of patronizing home manufacture.

Everybody chews the celebrated CABLE COIL, put up in tin foil. Sold only by the California Segar Store. M. SULZBACHER.

March 20

Jewelry! Jewelry! Jewelry!

WM. GLAZE.

AT his new store, Main street, nearly opposite the Central National Bank, has a large and beautiful stock of fine WATCHES stem and key winders, from the best European and American manufactures, and of his own importation, in gold and silver cases. Elegant JEWELRY! An unrivaled assortment just received and all the latest styles. Sterling SILVER-WARE, in sets and cases, Lamp Lanterns, and a very fine selection of Plated-Ware, Gold Watch and Neck Chains, Lockets, elegant Seal, Wedding and Engagement Rings, large stock of Spectacles and Eye-Glasses, Clocks, Musical Boxes, and a great variety of Fancy Articles. My stock is the largest and best selected in the Southern country, and will be sold as cheap as the same article can be bought anywhere.

Oct 24

Paints and Oils.

TURPENTINE, Paint, Oil, Boiled Linseed Oil, Umbers, Greens, Browns, Yellow cheap Roof Paint, Graining Colors, Walnut, Chestnut and Oak. All of best quality at

April 14 ‡ HEINITSH'S Drug Store.

The Short Line Schedule.

CHARLOTTE, COLUMBIA & AUGUSTA R. R. Co.
COLUMBIA, S. C., May 17, 1874.

THE following Passenger Schedule will be operated on and after this date:

GOING NORTH	Train No 2	Train No 4
Leave Augusta	6.30 a m	4.15 p m
Graniteville	*7.33 a m	5.11 p m
Col'bia Junct'n	11.38 a m	†9.05 p m
Arrive Columbia	11.48 a m	9.17 p m
Leave Columbia	11.58 a m	
Winnsboro	2 06 p m	
Chester	‡4 06 p m	
Arrive Charlotte	†6.45 p m	

No. 2 Train makes close connection, *via* Charlotte and Richmond, to all points North, arriving at New York 6.05 A. M.

No. 4 Train makes close connection *via* Wilmington and Richmond to all points North, arriving at New York at 5.15 P. M.

GOING SOUTH.	Train No 1	Train No 3
Leave Charlotte	7.00 a m	
Chester	9.58 a m	
Winnsboro	11.43 a m	
Arrive Columbia	2.03 p m	
Leave Columbia	2.13 p m	3.40 a m
Col'bia Junct'n	‡2.48 p m	4 15 a m
Graniteville	†7.15 p m	*7.48 a m
Arrive Augusta	8.05 p m	8.45 a m

*Breakfast. ‡Dinner. †Supper.

South bound Trains connect at Augusta for all points South and West. Through tickets sold and baggage checked to principal points. ☞ Sleeping cars on all Night Trains. JAS. ANDERSON, General Sup.
A. POPE, Gen. Passenger and Ticket Agent

Wilmington, Columbia and Aug R R

GENERAL PASSENGER DEPART.,
COLUMBIA, S. C., May 18 1874.

THE following Schedule will be operated on and after this date:

GOING NORTH.	TRAIN NO 2	TRAIN NO 4
Leave Columbia	6 00 a m	8.45 p m
Florence	‡12.25 p m	2.10 a m
Arrive Wilmington	7.15 p m	*7.15 a m
GOING SOUTH.	TRAIN NO 1	TRAIN NO 3
Leave Wilmington	8.00 a m	†6.10 p m
Florence	4.00 p m	11.37 p m
Arrive Columbia	9.55 p m	4.00 a m

Train No. 2, from Columbia, is an accommodation to Florence, and there connects closely with N. E. R. R., and at Wilmington with W. & W. R. R. to all points North.

Train No. 4 from Columbia is fast Express, making through connections, all rail, North and South, and water line connections *via* Portsmouth.

Train No. 1, from Wilmington, connects closely at Florence with N. E. R. R. for Charleston, and is an accommodation train thence to Columbia.

Train No. 3, from Wilmington, is a fast Express, connecting closely from and to all points North and South. Through tickets sold and baggage checked to all principal points. Pullman palace sleepers on night trains. *Breakfast. ‡Dinner. †Supper.

Accommodation Train No. 2 leaves Columbia daily, Sundays excepted. Express Train No. 4 leaves Columbia every night.

JAS. ANDERSON, General Sup.
A. POPE, Gen. Passenger and Ticket Agent

Greenville and Columbia Railroad

PASSENGER TRAINS run daily, Sundays excepted, connecting with Night Trains on South Carolina Railroad up and down; with Trains going North and South on Charlotte, Columbia and Augusta and Wilmington, Columbia and Augusta Roads

UP.	
Leave Columbia at	7.15 a m
Leave Alston	9.05 a m
Leave Newberry	10.40 a m
Leave Cokesbury	2.00 p m
Leave Belton	3.50 p m
Arrive at Greenville	5.30 p m
DOWN.	
Leave Greenville at	7.30 a m
Leave Belton	9.30 a m
Leave Cokesbury	11.15 a m
Leave Newberry	2.30 p m
Leave Alston	4.20 p m
Arrive at Columbia	6 00 p m

Anderson Branch and Blue Ridge Division

DOWN.		UP.	
Leave Walhalla	5.45 a m	Arrive	7.15 p m
Leave Perryville	6.25 a m		6.35 p m
Leave Pendleton	7.10 a m		5.50 p m
Leave Anderson	8.10 a m		4.50 p m
Arrive at Belton	9.00 a m	Leave	3.50 p m

Accommodation Trains run on Abbeville Branch Monday, Wednesday and Friday. On Anderson Branch, between Belton and Anderson, Tuesday, Thursday and Saturday. THOMAS DODAMEAD, Gen. Sup.
JABEZ NORTON, General Ticket Agent.

Change of Schedule.

SOUTH CAROLINA RAILROAD COMPANY,
COLUMBIA, S. C., October 18, 1873

Change Schedule to go into effect on and after Sunday, 19th instant:

MAIL AND PASSENGER TRAIN.

Leave Columbia at	8.40 am
Arrive at Charleston at	4.20 pm
Leave Charleston at	9.00 pm
Arrive at Columbia at	5.00 pm

NIGHT EXPRESS, FREIGHT AND ACCOMMODATION TRAIN, Sundays excepted.

Leave Columbia	7.15 p m	Arrive	6.30 a m
Arrive Charleston	7.10 p m	Leave	6.45 am

Camden Train runs Monday, Wednesday and Saturday, as follows:

Leave Columbia at	1.50 pm
Arrive at Camden at	6.35 pm
Leave Camden at	6.50 am
Arrive at Columbia at	11.50 am

S. B. PICKINS, General Ticket Agent.

Piedmont Air-Line Railway.

CONDENSED TIME TABLE, Richmond and Danville R. W., N. C. Division, and North Western N. C. R. W.

STATIONS	MAIL	EXPRESS
GOING NORTH.		
Leave Charlotte	7.10 P M	6.25 A M
Leave Salisbury	9.50 P M	8.34 A M
Leave Greensboro	1.40 A M	11 10 A M
Leave Danville	4.32 A M	1.52 P M
Leave Burkville	9.44 A M	6.40 P M
Arrive at Richmond	12.45 P M	9.30 P M
GOING SOUTH.		
Leave Richmond	2 30 P M	5.10 A M
Leave Burkville	5.34 P M	8 28 A M
Leave Danville	10.41 P M	12.57 P M
Leave Greensboro	2.15 A M	4.00 P M
Leave Salisbury	4 57 A M	6.22 P M
Arrive at Charlotte	7.20 A M	8.30 A M
GOING EAST.		
Leave Greensboro	1.45 A M	11.10 A M
Leave Company Shops	3 30 A M	Ar 12.20 PM
Leave Raleigh	8 05 A M	.....
Arrive at Goldsboro	11.05 A M	.....
GOING WEST.		
Leave Goldsboro	4.00 P M	.....
Leave Raleigh	7.45 P M	.....
Leave Company Shops	12.05 A M	2.15 P M
Arrive at Greensboro	1.30 A M	3.30 P M

North-western N C R R., Salem Branch

Leave Greensboro 3.40 p m Arrive 10.30 a m
Leave Kernersville 9.00 a m Arrive 5.10 a m

Mail trains, daily, both ways, over entire length of road. Express daily between Company Shops and Charlotte, Sundays excepted. S. E. ALLEN, Gen. Ticket Agt.
T. M. R. TALCOT, Engineer and Gen. Sup

Summer Schedule S. & U. R. R.,

	DOWN TRAIN Arrive.	Leave	UP TRAIN Arrive	Leave
Spartanburg		6 30	7 10	
Batesville	7.13	7 15	6.47	6.56
Pacolet	7.29	7.50	6.31	6.40
Jonesville	8.01	8.10	5.51	6.00
Unionville	8 43	9.08	4.58	5.18
Santuc	9.43	9.53	4.16	4.25
Fish Dam	10.20	10.25	3.44	3.50
Shelton	10.40	10.49	3.19	3.27
Lyles' Ford	11.07	11.13	2.57	3.03
Strother	11 35	11.45	2.23	2.30
Alston	12 40			1.30

THE PHŒNIX

Book, Job and Newspaper Steam

PRINTING ESTABLISHMENT!

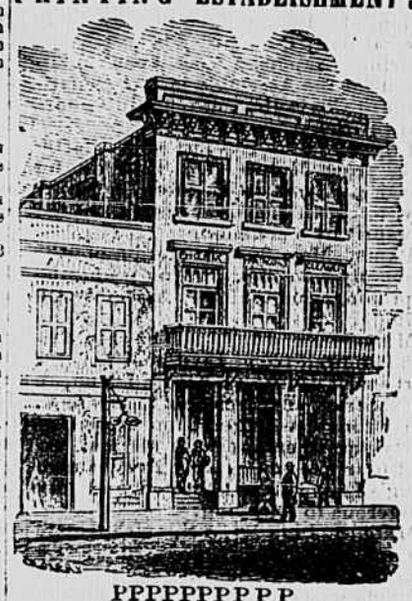

PPPPPPPPPP
PPPPPPPPPP
PPPPP PPPPP
PPPPP PPPPP
PPPPPPPPPP
PPPPPPPPPP
PPPPP
PPPPP
PPPPP
PPPPP
PPPPPPPP
PPPPPPPP

THE Proprietor of the PHŒNIX has thoroughly fitted his office with the Latest Improved Material for doing all kinds Printing.

RRRRRRRRRR
RRRRRRRRRR
RRRR RRRRR
RRRR RRRRR
RRRR RRRR
RRRRRRRR
RRRRRRRR
RRRR RRRR
RRRR RRRR
RRRRRR RRRRR
RRRRRR RRRRR

Type, Border, Ornaments, Cuts, &c., are of MODERN STYLE and carefully selected.

IIIIIIIIIIIIII
IIIIIIIIIIIIII
IIIIIIIII
IIIIIIIII
IIIIIIIII
IIIIIIIII
IIIIIIIII
IIIIIIIII
IIIIIIIII
IIIIIIIIIIIIII
IIIIIIIIIIIIII

The Presses are of the most approved patterns—Adams, Hoe and Liberty—including Platen, Bed and Cylinder, and are properly managed.

NNNNNN NNNNN
NNNNNN NNNNN
NNNNNN NNN
NNNNNN NNN
NNNNNNN NNN
NNNNNNNNNN
NNN NNNNNNN
NNN NNNNNN
NNN NNNNNN
NNNNN NNNNN
NNNNN NNNNN

Professional Men, Merchants and Manufacturers supplied with any style of work.

TTTTTTTTTTTTTT
TTTTTTTTTTTTTT
TTTT TTTT TTTT
TTTT TTTT TTTT
TTTT
TTTT
TTTT
TTTT
TTTT
TTTTTTTTTTTT
TTTTTTTTTTTT

Large stock every kind Cards, Card Board, etc., white and colored Paper.

IIIIIIIIIIIIII
IIIIIIIIIIIIII
IIIIIIIII
IIIIIIIII
IIIIIIIII
IIIIIIIII
IIIIIIIII
IIIIIIIII
IIIIIIIII
IIIIIIIIIIIIII
IIIIIIIIIIIIII

With the large amount of material on hand, the style, quality and cost of work cannot fail to give satisfaction.

NNNNNN NNNNN
NNNNNN NNNNN
NNNNNN NNN
NNNNNN NNN
NNNNNNN NNN
NNNNNNNNNN
NNN NNNNNNN
NNN NNNNNN
NNN NNNNNN
NNNNN NNNNN
NNNNN NNNNN

Orders from abroad will receive immediate attention, and work promptly forwarded.

GGGGGGGG
GGGGGGGGG
GGGGG GGGGG
GGGG GGGG
GGGG
GGGG
GGGG GGGGG
GGGG GGGG
GGGG GGGGG
GGGGGGGGG GG
GGGGGGGG GG

This is the only in the interior where one, two, sheet CIRCUS, &c., can be put plain Black or and examine Colored. Call specimens, J. A. SELBY Proprietor

Establishment, of the State, three and four SHOW BILLS, up in style.