THE PHŒNIX,

Published Daily and Tri-Weekly,

THE GLEANER,

Every Wednesday Morning,

BY JULIAN A. SELBY,

Editor and Proprietor,

Office on Richardson St., near Taylor.

☞ THE PHŒNIX is the oldest Daily Paper in South Carolina, has the LARGEST CIRCULATION in the upper portion of the State, and has been regularly issued since its inception—March 21, 1865.

☞ Book and Job Printing of every description faithfully attended to.

SUBSCRIPTION.

Daily, six months, $4 00; Tri-Weekly, 2 50; Weekly, 1 50.

ADVERTISEMENTS

Inserted in the Daily at $1 per square of nine lines for first, and 50 cents each subsequent insertion; not exceeding five lines in length, 75 cents. Long advertisements by the week, month or year, at less rates. Marriages, Funeral Invitations, &c., $1.

AGENTS.

Julius Poppe, Anderson.
Robert Bryce, Spartanburg.
J. A. Grigsby, Ridgeway.
E. A. Scott, Newberry.
H. W. Lawson, Abbeville.

DR. SCHENCK'S STANDARD REMEDIES.—The standard remedies for all diseases of the lungs are SCHENCK'S PULMONIC SYRUP, SCHENCK'S SEA WEED TONIC and SCHENCK'S MANDRAKE PILLS; and, if taken before the lungs are destroyed, a speedy cure is effected. To these three medicines, Dr. J. H. Schenck, of Philadelphia, owes his unrivaled success in the treatment of pulmonary diseases.

The Pulmonic Syrup ripens the morbid matter in the lungs; nature throws it off by an easy expectoration; for when the phlegm or matter is ripe, a slight cough will throw it off, the patient has rest, and the lungs begin to heal.

To enable the Pulmonic Syrup to do this, Schenck's Mandrake Pills and Schenck's Sea Weed Tonic must be freely used, to cleanse the stomach and liver. Schenck's Mandrake Pills act on the liver, removing all obstructions, relax the gall bladder, the bile starts freely, and the liver is soon relieved.

Schenck's Sea Weed Tonic is a gentle stimulant and alterative. The alkali of which it is composed mixes with the food and prevents souring. It assists the digestion by toning up the stomach to a healthy condition, so that the food and the Pulmonic Syrup will make good blood; then the lungs heal, and the patient will surely get well, if care is taken to prevent fresh cold.

All who wish to consult Dr. Schenck, either personally or by letter, can do so at his principal office, corner of Sixth and Arch streets, Philadelphia, every Monday. Schenck's medicines are sold by all druggists throughout the country.

March 29 †13

NERVOUS DEBILITY.—A DEPRESSED, IRRITABLE STATE OF MIND; WEAK, NERVOUS, EXHAUSTED FEELING; NO ENERGY OR ANIMATION; CONFUSED HEAD, WEAK MEMORY, OFTEN WITH DEBILITATING, INVOLUNTARY DISCHARGES.—The consequence of excesses, mental over-work or indiscretions. THIS NERVOUS DEBILITY finds a SOVEREIGN CURE in HUMPHREYS' HOMŒPATHIC SPECIFIC,- No. 28. It tones up the system, arrests discharges, dispels the mental gloom and despondency, and rejuvenates the entire system; it is perfectly harmless and always efficient. Price $5 for a package of five boxes and a large $2 vial of powder, which is important in old serious cases; or $1 per single box. Sold by ALL druggists, or sent by mail on receipt of price. Address HUMPHREYS' SPECIFIC HOMŒPATHIC MEDICINE COMPANY, No. 562 Broadway, N. Y. For sale by GEIGER & McGREGOR, Columbia, S. C.

Mar 20 ††2m

Read and Be Wiser.

500 Dixon Steel Sweeps.
100 Twisters.
100 Scooters.
100 Shovels.

The largely increasing demand for these goods each year, with hundreds of testimonials in their favor, is the best evidence that they are cheaper and better than can be made by ordinary country smiths.

ALSO,

25 dozen HAMES.
100 pair TRACES.
1 dozen Dow Law COTTON PLANTERS.
150 dozen Planters' HOES, at reduced prices. LORICK & LOWRANCE.

LAWYERS' OFFICES!

INSURANCE OFFICES!

ROOMS FOR FAMILIES!

SINGLE BED-ROOMS!

TO LET IN THE NEW

Central National Bank Building.

PRICES TO SUIT THE TIMES.

Bed-Rooms from $3 per month upwards; Family Rooms from $6 per month upwards; Lawyers' Offices from $6 per month upwards.

WATER, GAS, WATER CLOSETS, WOOD CLOSETS and other modern improvements inside the building. *No back rooms*, all fronting on the street. Good ventilation. A Janitor in charge of the building. Apply at Central Bank, or to Messrs. SEIBELS & EZELL.

April 2

JUDGE MACKEY

AS a dispenser of justice, deserves and receives the applause and approbation of law-abiding citizens. The "Indian Girl," as a dispenser of LUXURY, deserves and receives the patronage of all who like good smoking at low rates. Lovers of the weed recommend her emporium

TO BE THE

Place to get the finest Chewing Tobacco in the city, and as in the campaign for

NEXT GOVERNOR

Each party will be showing up the merits of their respective candidates, so all smokers are continually puffing the celebrated five cent Cigars, sold only at the

INDIAN GIRL CIGAR STORE,
Columbia Hotel Block, Columbia, S. C.

THE PHŒNIX

Book, Job and Newspaper

STEAM PRINTING ESTABLISHMENT

PPPPPPPPPP
PPPPPPPPPP
PPPP PPPP
PPPP PPPP
PPPPPPPPPP
PPPPPPPPP
PPPP
PPPP
PPPP
PPPPPPP
PPPPPPP

THE Proprietor of the PHŒNIX has thoroughly fitted up and furnished his office with latest improved material for doing all kinds of Printing.

RRRRRRRRRR
RRRRRRRRRR
RRRR RRRRR
RRRR RRRRR
RRRRRRRR
RRRRRRRR
RRRR RRRR
RRRR RRRR
RRRRRR RRRRR
RRRRRR RRRRR

The Type, Border, Ornaments, Cuts, &c., are of MODERN STYLE and carefully selected.

IIIIIIIIIIIII
IIIIIIIIIIIII
IIIIIIII
IIIIIIII
IIIIIIII
IIIIIIII
IIIIIIII
IIIIIIII
IIIIIIII
IIIIIIIIIIIII
IIIIIIIIIIIII

The Presses are APPROVED Hoe, Adamety—including Red and

of the MOST PATTERNS, and Liberting Platen Cylinder

NNNNNN NNNNN
NNNNNN NNNNN
NNNNNN NNN
NNNNNN NNN
NNNNNNN NNN
NNNNNNNNNN
NNN NNNNNNN
NNN NNNNNN
NNN NNNNNN
NNNNN NNNNNN
NNNNN NNNNNN

Professional Men, Merchants and Manufacturers supplied with any style of work.

TTTTTTTTTTTTTT
TTTTTTTTTTTTTT
TTTT TTTT TTTT
TTTT TTTT TTTT
TTTT
TTTT
TTTT
TTTT
TTTT
TTTTTTTTTTTT
TTTTTTTTTTTT

A large stock of every kind Cards, Card Board, white and colored Paper, &c., on hand.

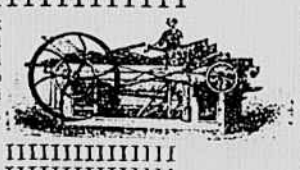

IIIIIIIIIIIII
IIIIIIIIIIIII
IIIIIIII
IIIIIIII
IIIIIIII
IIIIIIII
IIIIIIII
IIIIIIII
IIIIIIII
IIIIIIIIIIIII
IIIIIIIIIIIII

With the LARGE AMOUNT OF MATERIAL on hand, the style, quality and cost of work cannot fail to give satisfaction.

NNNNNN NNNNN
NNNNNN NNNNN
NNNNNN NNN
NNNNNN NNN
NNNNNN NNN
NNNNNNNNNN
NNN NNNNNNN
NNN NNNNNN
NNN NNNNNN
NNNNN NNNNNN
NNNNN NNNNNN

Orders from abroad will receive immediate attention, and work promptly forwarded. ☞

GGGGGGGG
GGGGGGGGG
GGGGG GGGGG
GGGG GGGG
GGGG
GGGG
GGGG GGGGG
GGGG GGGG
GGGG GGGGG
GGGGGGGGG GG
GGGGGGGG GG

This is the only establishment in the State where the interior of four sheet CIRCUS and SHOW BILLS, &c., &c., can be put up in good style, plain Black or Color. ☞ Call and examine specimens of work.

J. A. SELBY, Proprietor

SOUTH CAROLINA BANK AND TRUST COMPANY,

COLUMBIA, S. C.

HARDY SOLOMON, President. L. N. ZEALY, Acting Cashier.

ESTABLISHED IN 1870.

Paid Up Capital, $106,000.

Authorized Capital, $500,000.

THE financial panic of the past year, fraught with so much disaster to all business interests, has left our Bank intact, and our capital and facilities unimpaired. As heretofore, we continue to draw Sight Drafts on all the principal cities of the United States and Europe. We receive all classes of deposits—individual, banking and corporate—subject to Sight Check. Also, issue Certificates of Deposit, and, by special agreement, allow a liberal rate of interest on the same. We make collections on all accessible points of the United States and Europe, giving credit on account, or remitting on immediate receipt.

We pledge ourselves to the same prompt and faithful attention in the due execution of all orders entrusted to our care that has characterized our Bank for the past four years of its business career. We further beg leave to lay the following statement of the condition of this institution before the public:

Quarterly Statement, Tuesday, March 31, 1874.

Published in Conformity with Act of General Assembly.

RESOURCES.		LIABILITIES.	
Loans and Discounts	$152,076 18	Capital Stock	$106,763 00
Stock and Bonds	4 215 31	Coin	452 36
Furniture and Fixtures	2,659 23	Profit and Loss	17,357 31
Charter	25,000 00	Deposits Treasury State South Carolina	166,742 24
Claims vs. State, provided for by law	38,998 40	Individual Deposits $183,850 21	
Due from People's National Bank, Charleston	59,008 14	Certificates of Deposits 38,248 85	—222,099 06
Due from National Park Bank, New York	66,004 17	Due Banks	87 09
Due from other Banks	671 72		
Cash	164,807 91		
	$513,501 06		$513,501 06

STATE OF SOUTH CAROLINA, COUNTY OF RICHLAND. } ss.

I, Hardy Solomon, President of the South Carolina Bank and Trust Company, do solemnly swear that the above statement is true, to the best of my knowledge and belief.

HARDY SOLOMON,
President South Carolina Bank and Trust Company.

Subscribed and sworn to before me, this 1st day of April, 1874.

L. N. ZEALY, Notary Public.

CORRECT—Attest: D. H. CHAMBERLAIN,
R. J. DONALDSON,
LEWIS LEVY.

April 5 1mo

THE CELEBRATED FERTILIZERS

FOR

Corn, Cotton, Wheat and Tobacco,

PHOENIX GUANO!

A Natural Bird Guano, from Phœnix Island,

WILCOX, GIBBS & CO.'S MANIPULATED GUANO!

THESE celebrated FERTILIZERS are too favorably known by the planters of this State to require comment. Those who have used them know how to appreciate their value; those who have not as yet, will find, on fair trial, that their liberal use will pay on present crops, besides being of future benefit to their lands.

For further information, apply to SEIBELS & EZELL, Agents.
Jan 16 t May 1 Columbia, S. C.

Columbia Hotel.

FIRST CLASS HOUSE.

A CHANGE of management, and many consequent improvements, enables the proprietors to offer to the traveling public more comforts and conveniences than can be obtained at any other house in the city. TELEGRAPH OFFICE, BATH and BILLIARD ROOMS in the house. Every attention guaranteed.

GORMAN & CALNAN,
March 4 Proprietors.

ROSE'S HOTEL, COLUMBIA, S. C.

WM. E. ROSE, Proprietor.

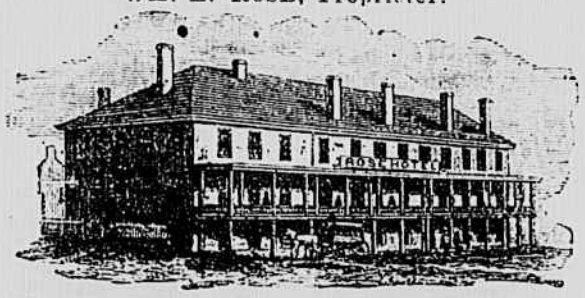

Another First Class Hotel in City---Fare $2.50 a Day, including Omnibus Ride

SITUATED NEAR THE CAPITOL, AND IN THE CENTRE OF THE BUSINESS PART of the city. Rose's Omnibus will convey passengers to and from every Train. The Ladies' Apartments are complete, with private entrance on Assembly street. The BILLIARD and BATH ROOMS are all new and superior to any in the city.

April 5

CONGAREE IRON WORKS,

COLUMBIA, S. C.

JOHN ALEXANDER, Proprietor.

MANUFACTURER OF STEAM ENGINES, SAW AND GRIST MILLS, Gin Gearing, and all kinds of Iron Castings for Machinery and Ornamental Castings for Stores and Dwellings, Patent Railings for Gardens and Cemeteries, Iron Settees and Arbor Chairs; also, Brass Castings of all kinds, Bells for Churches, Schools, Work-shops, &c. Guarantee all my work first class and equal to any North or South.

Works at foot of Lady street, and near to South Carolina and Greenville and Columbia Railroad Companies' Depots. Nov 18

LORICK & LOWRANCE,

Wholesale and Retail

Grocers and Provision Dealers.

OUR stock is complete in every respect. We sell at the very lowest prices, and warrant our goods pure. We do not publish prices, but feel satisfied that none of our patrons will leave dissatisfied. We pay the highest market price for COTTON, either in goods or currency. We have an excellent WAGON YARD in rear of our establishment. Look out for the sign of the plow and the carriage wheel, Richardson street, a few doors below the PHŒNIX office. Give us a call, and inspect our goods and prices. Nov 23

GENUINE

IMPORTED WINES, BRANDIES, &c

SCOTCH WHISKIES,
Old Jamaica Rum,
Brandies—Otard, &c.,
Holland Gin,
Sherry Wine, Port Wine, Madeira Wine.

Also, a large stock of fine old Whiskies, Cigars, &c. J. C. SEEGERS

Columbia Music Store

LyBrand & Son

TAKE pleasure in calling the attention of the public to an examination of their STOCK of MUSICAL MERCHANDISE, consisting of Pianos, Church and Parlor Organs, Melodeons, Violins, Guitars, Banjos, Flutes, Accordeons, Brass and Silver Band Instruments of all kinds. Also, Sheet Music and Instruction Books for every class of Musical Instruments on hand at all times. We are Sole Agents for the State of South Carolina of Estey & Co.'s COTTAGE ORGANS. Sheet Music sent by mail, post paid, on receipt of price; and all kinds of Musical Goods sent by Express, when ordered, to any part of the State, marked C. O. D. Good Second-hand Pianos and Organs for sale cheap, for cash. Pianos, Organs and Melodeons Tuned and Repaired in a satisfactory manner; and will give especial attention to Packing, Removing and Shipping Pianos for other parties to any point desired, at moderate prices.

All orders promptly attended to and satisfaction guaranteed to those favoring us with their patronage. Send for our catalogue of Sheet Music and Musical Merchandise. Richardson street, a few doors above PHŒNIX office, Columbia, S. C. Nov 7

HOPE & GYLES

ARE just in receipt of:
PICKLED BEEF TONGUES,
Pickled TRIPE,
Pickled PIG'S FEET,
Pickled Fulton Market BEEF.
Also, one barrel extra SAUR KRAUT.

Timothy Hay.

10 TONS prime TIMOTHY HAY, for sale low, for cash HOPE & GYLES.

Greenville and Columbia Railroad

PASSENGER TRAINS run daily, Sundays excepted, connecting with Night Trains on South Carolina Railroad up and down; with Trains going North and South on Charlotte, Columbia and Augusta and Wilmington, Columbia and Augusta Railroads.

UP.	
Leave Columbia at	7.15 a. m
Leave Alston	9.05 a. m
Leave Newberry	10.40 a. m
Leave Cokesbury	2.00 p. m
Leave Belton	3.50 p. m
Arrive at Greenville	5.30 p. m
DOWN.	
Leave Greenville at	7.30 a. m
Leave Belton	9.30 a. m
Leave Cokesbury	11.15 a. m
Leave Newberry	2.30 p. m
Leave Alston	4.20 p. m
Arrive at Columbia	6.00 p. m

Anderson Branch and Blue Ridge Division

DOWN.		UP.	
Leave Walhalla	5.45 a. m.	Arrive	7.15 p. m
Leave Perryville	6.25 a. m.		6.35 p. m
Leave Pendleton	7.10 a. m.		5.50 p. m
Leave Anderson	8.10 a. m.		4.50 p. m
Arrive at Belton	9.00 a. m.	Leave	3.50 p. m

Accommodation Trains run on Abbeville Branch Mondays, Wednesdays and Fridays. On Anderson Branch, between Belton and Anderson, Tuesdays, Thursdays and Saturdays.

THOMAS DODAMEAD, Gen. Sup.
JABEZ NORTON, General Ticket Agent.

The Short Line Schedule.

CHARLOTTE, COLUMBIA & AUGUSTA R. R. Co.,
COLUMBIA, S. C., March 30, 1874.

THE following Passenger Schedule will be operated on and after this date:

GOING NORTH.	Train No. 2.	Train No. 4
Leave Augusta	6.30 a m	4.15 p m
Graniteville	*7.33 a m	5.11 p m
Batesville	9.43 a m	†7 09 p m
Columbia	11.58 a m	9.37 p m
Chester	‡4.24 p m	2.28 a m
Arrive Charlotte	†6.46 p m	*5.15 a m

No. 2 Train makes close connection, *via* Richmond, to all points North, arriving at New York 6.05 A. M. No. 4 Train makes close connection *via* Richmond to all points North, arriving at New York at 5.15 P. M.

GOING SOUTH.	Train No. 1.	Train No. 3
Leave Charlotte	*9.05 a m	9.10 p m
Chester	11.20 a m	11.38 p m
Columbia	12.49 p m	3.40 a m
Batesville	4.57 p m	5.43 a m
Graniteville	†7.15 p m	*7.48 a m
Arrive Augusta	8.05 p m	8.45 a m

*Breakfast. ‡Dinner. †Supper.

South bound Trains connect at Augusta for all points South and West. Through tickets sold and baggage checked to all principal points. ☞ Sleeping cars on all Night Trains. JAS. ANDERSON, General Sup't.
A. POPE, Gen. Passenger and Ticket Agent.

Wilmington, Columbia and Augusta R

GENERAL PASSENGER DEPART.,
COLUMBIA, S. C., March 30, 1874.

THE following Schedule will be operated on and after this date:

GOING NORTH.	TRAIN NO. 2.	TRAIN NO. 4
Leave Columbia	11.20 a m	8.45 p m
Florence	‡4 40 p m	1.53 a m
Flemington	†8 47 p m	5.24 a m
Arrive Wilmington	10.28 p m	*7.15 a m

No. 2 Train makes close connection, *via* Richmond, to all points North, arriving New York 6.05 A. M. No. 4 Train makes close connection, *via* old Bay Line and Richmond, to all points North, arriving New York 5 15 P. M

GOING SOUTH.	TRAIN NO. 1.	TRAIN NO. 3
Leave Wilmington	4.50 a m	†6.10 p m
Flemington	*6.50 a m	7.49 p m
Florence	10.40 a m	11.37 p m
Arrive Columbia	‡3.23 p m	4.10 a m

Making close connections at Columbia for all points South and West. Through tickets sold and baggage checked to all principal points. Pullman palace sleepers on all night trains. *Breakfast. ‡Dinner. †Supper.

JAS. ANDERSON, General Sup't.
A. POPE, Gen. Passenger and Ticket Agent.

Change of Schedule.

SOUTH CAROLINA RAILROAD COMPANY,
COLUMBIA, S. C., October 18, 1873.

Change of Schedule to go into effect on and after Sunday, 19th instant:

MAIL AND PASSENGER TRAIN.

Leave Columbia at	8.40 am
Arrive at Charleston at	4.20 pm
Leave Charleston at	9.00 am
Arrive at Columbia at	5.00 pm

NIGHT EXPRESS, FREIGHT AND ACCOMMODATION TRAIN, [Sundays excepted.]

Leave Columbia..7.15 p m Arrive..6.30 a m
Arrive Charleston 7.10 p m Leave..6.45 a m

Camden Train will run Monday, Wednesday and Saturday, as follows:

Leave Columbia at	1.50 pm
Arrive at Camden at	6.35 pm
Leave Camden at	6.50 am
Arrive at Columbia at	11.50 am

S. B. PICKINS, General Ticket Agent.

Piedmont Air-Line Railway.

CONDENSED TIME-TABLE, Richmond and Danville, Richmond and Danville R. W., N. C. Division, and North Western N. C. R. W.

STATIONS.	MAIL.	EXPRESS.
GOING NORTH.		
Leave Charlotte	7.10 P. M.	6.25 A. M
Leave Salisbury	9.50 P. M.	8.34 A. M
Leave Greensboro	1.40 A. M.	11 10 A. M
Leave Danville	4 32 A. M.	1.52 P. M
Leave Burkville	9.44 A. M.	6.40 P. M
Arrive at Richmond	12.45 P. M.	9.30 P. M
GOING SOUTH.		
Leave Richmond	2 30 P. M.	5.10 A. M
Leave Burkville	5.34 P. M.	8 28 A. M
Leave Danville	10 41 P. M.	12.57 P. M
Leave Greensboro	2.15 A. M.	4.00 P. M
Leave Salisbury	4 57 A. M.	6.22 P. M
Arrive at Charlotte	7.20 A. M.	8.30 A. M
GOING EAST.		
Leave Greensboro	1.45 A. M.	11.10 A. M
Leave Company Shops	3.36 A. M.	Ar12.20P.M
Leave Raleigh	8 05 A. M.	.....
Arrive at Goldsboro	11.05 A. M.	.....
GOING WEST.		
Leave Goldsboro	4.00 P. M.	.....
Leave Raleigh	7.45 P. M.	.....
Leave Company Shops	12.05 A. M.	2.15 P. M
Arrive at Greensboro	1.30 A. M.	3.30 P. M

North-western N. C. R. R., Salem Branch

Leave Greensboro 3.40 p m Arrive 10.30 a m
Leave Kernersville 9.00 a m Arrive 5.10 a m

Mail trains daily, both ways, over entire length of road. Express daily between Company Shops and Charlotte, Sundays excepted

S. E. ALLEN, Gen. Ticket Agent.
T. M. R. TALCOT, Engineer and Gen. Sup't.

Summer Schedule S. & U. R. R.,

	DOWN TRAIN Arrive.	DOWN TRAIN Leave	UP TRAIN Arrive	UP TRAIN Leave
Spartanburg		6.30	7.30	
Batesville	7.03	7.15	6.47	6.56
Pacolet	7.23	7.30	6.31	6.40
Jonesville	8.01	8.10	5.51	6.00
Unionville	8.43	9.08	4.58	5.18
Santuc	9.43	9.53	4.16	4.25
Fish Dam	10.20	10.25	3.44	3.50
Shelton	10.40	10.49	3.19	3.27
Lyles' Ford	11.07	11.13	2.57	3 03
Strother	11 35	11.45	2.23	2.30
Alston	12.40			1.30

HOPE & GYLES

HAVE for sale—
500 bushels OATS,
2,000 bushels BRAN,
2,000 bushels SHORTS.

ALSO,

Fresh Saur Kraut and Mince Meat,
100 boxes Raisins, 50 half-boxes Raisins,
25 quarter-boxes Raisins,
50 drums Smyrna Figs,
Dessicated Cocoanut,
100 pounds Seedless Raisins,
500 Heads of Cabbage.

Thorburn's Garden Seeds

AND ONION SETS, warranted fresh, for sale by HOPE & GYLES.