THE DAILY PHŒNIX.

"Let our Just Censure Attend the True Event."

BY J. A. SELBY. COLUMBIA, S. C., THURSDAY MORNING, SEPTEMBER 18, 1873. VOL. IX—NO. 141

THE PRUSSIAN EMIGRANTS.—Herr Boedloker, a Government assessor in Prussia, has written a most interesting paper in relation to the character of the emigrants now leaving that country for the United States. Artisans of the small towns form on an average 5.26 per cent. of the aggregate emigration. These craftsmen are in Germany kept down by the great productive establishments of their respective trades. The second class consists of small land-owners in the country, who, in connection with renters and stewards or bailiffs, form 5.89 per cent. of the aggregate emigration. The third class consists of journeymen, assistants and workers in manufactories, who form on an average 12.291 per cent. of the aggregate emigration. The fourth class consists of rural laborers, forming on an average 28.221 per cent. of the emigration. The fifth class is made up of domestics or servants, whether of small towns or the country, and include day laborers. These form about 17.181 per cent. of the collective emigrants.

In the course of an examination for the degree of B. A., under an examiner whose name was Payne, one of the questions was, "Give a definition of happiness," to which a candidate returned the following laconic answer; "An exemption from Pane."

BEN. BUTLER

BY his acts in New Orleans, gained the name of "Spoons," and by his participation in the "back pay game," the name of "Old Grab." The Indian Girl, by selling the finest CIGARS in the market, has established the name of "Queen of Luxury;" and now, as she intends to surpass also in CHEWING TOBACCO, will be termed "Universal Favorite." The sensation caused by those who

TARRED AND FEATHERED

A man and then murdered him, on Long Island, is quietly dying out; but that caused by the sale of those magnificent Cigars, at $5 per hundred, as well as other brands now open, is increasing daily. Members of the Legislature, when they visit the city, will please remember that fine Cigars, similar to those smoked by Congressmen

IN WASHINGTON,

Can always be found at the Smokers' Palace.
Sept 16

COKE! COKE!

From the Best Tennessee Coal!

PREPARE FOR YOUR WINTER FIRE!

ECONOMY IS WEALTH!

THE COLUMBIA GAS LIGHT COMPANY is prepared to supply Families, Hotels, Bakeries, &c., with the above named article at 15 CENTS per Bushel, at the Yard of the Company.

Persons desiring to use the article can be supplied by calling at the office of the Secretary, who will furnish orders for quantity required. As it is considerable trouble and consumes much of the time of the Superintendent in making accounts and collecting them, the cash will be expected to accompany all orders. JACOB LEVIN,
Sept 7 mtuth2w Sec'y and Treas.

Private Boarding.

MRS. WYATT is prepared to accommodate several BOARDERS with meals and lodging; also, provide for a number of Table Boarders. Residence on Plain, between Bull and Pickens streets. Sept 9

Fancy Groceries, Spices, Condiments.

THESE in full supply: PRESERVES, Fruit Jellies, imported English Sauces and Pickles, Canned Fruits, Fish and Vegetables, assorted; Mushrooms, Truffles, Curry Powder, Penang Cloves, Mace, Ginger, Red Pepper; Hams, Smoked Beef and Tongues, Pickled Salmon, new Mackerel, and full stock of Staple Goods, at as low prices as any one, and *full weights always guaranteed.*
Aug 30 GEO. SYMMERS.

New Books! New Books!!

"FOODS," by Edward Smith, M. D. $1.75.
"Critiques and Addresses," by Thos. Henry Huxley. $1.75.
"Old Kensington," a Novel, by Miss Thackeray. $1.
"London's Heart," a Novel, by Fayson. $1.
"Innocent," a Novel, by Mrs. Oliphant. 75.
Bulwer's last Novel, "Kenelm Chillingly." 75. And other late publications for sale at
Aug 12 B. L. BRYAN'S Bookstore.

Mocha and Java Coffees.

10 BAGS Old Government JAVA, 10 pockets Pure Mocha.
For sale low by HOPE & GYLES.

A Manual for County Officers,

FOR Clerks, Sheriffs, Trial Justices, Probate Judges, Auditors, &c., for sale at
June 29 R. L. BRYAN'S Bookstore.

Revised Statutes State South Carolina.

COMPLETE in one volume, $6.
ACTS of the Legislature, 1872-73, $1.
For sale at R. L. BRYAN'S Bookstore.

T. P. STOVALL. G. G. HULL.

Flour Made by the New Process.

STOVALL & HULL,

Proprietors of

Stovall's Excelsior Mills,

253 BROAD STREET, AUGUSTA, GA.

AMONG late improvements in the manufacture of FLOUR, by far the most important is the recently-discovered method of PURIFYING MIDDLINGS. This wonderful invention is destined to revolutionize the entire Milling system in this country. By it a more thorough separation is effected between the outer husk and the farinaceous portion of the grain, and a Flour is produced of greater and more uniform purity and sweetness than can be made in the old style, and with no increase in cost.

We have, at heavy expense, introduced this "NEW PROCESS" into our Mill, and are prepared to offer Flour greatly improved in color and quality over corresponding grades made in the usual method.

Liberal deductions made on car-load lots.
Aug 26 3mo STOVALL & HULL.

Bonds, Stocks, &c.

I BUY and SELL on COMMISSION and my own account, at current rates:
BONDS and STOCKS of RAILROADS, Bonds and Stocks of States and United States, Bonds and Stocks of Cities and other corporations, Bank Notes, Coupons, Gold and Silver Coin, and approved Claims against the United States, State and County.
D. GAMBRILL, Broker, Main street,
Aug 10 †6mo 2d door South Wheeler House.

Smoked Meats.

FIVE tierces "Davis" Diamond HAMS, 500 pounds Sugar-Cured Shoulders, 500 pounds Sugar-Cured Bacon Strips, Smoked Tongues and Beef.
All fresh to hand. GEO. SYMMERS.

Special Notices.

THE MILD POWER

CURES

HUMPHREYS'

HOMEOPATHIC SPECIFICS

HAVE PROVED, FROM THE MOST ample experience, an entire success. Simple, Prompt, Efficient and Reliable. They are the only medicines perfectly adapted to popular use—so simple that mistakes cannot be made in using them; so harmless as to be free from danger; and so efficient as to be always reliable. They have the highest commendation from all, and will always render satisfaction. Price, in large three-drachm vials, with directions:

Nos.	Cures.	Cents.
1.	Fevers, Congestion, Inflammations,	50
2.	Worms, Worm Fever, Worm Colic,	50
3.	Crying-Colic, or Teething of Infants,	50
4.	Diarrhœa, of Children or Adults,	50
5.	Dysentery, Griping, Bilious Colic,	50
6.	Cholera-Morbus, Vomiting,	50
7.	Coughs, Colds, Bronchitis,	50
8.	Neuralgia, Toothache, Faceache,	50
9.	Headaches, Sick Headache, Vertigo,	50
10.	Dyspepsia, Bilious Stomach,	50
11.	Suppressed, or Painful Periods,	50
12.	Whites, too Profuse Periods,	50
13.	Croup, Cough, Difficult Breathing,	50
14.	Salt Rheum, Erysipelas, Eruptions,	50
15.	Rheumatism, Rheumatic Pains,	50
16.	Fever and Ague, Chill Fever, Agues,	50
17.	Piles, blind or bleeding,	50
18.	Ophthalmy, and Sore or Weak Eyes,	50
19.	Catarrh, Acute or Chronic Influenza,	50
20.	Whooping-Cough, Violent Coughs,	50
21.	Asthma, Oppressed Breathing,	50
22.	Ear Discharges, Impaired Hearing,	50
23.	Scrofula, Enlarged Glands, Swellings,	50
24.	General Debility, Physical Weakness,	50
25.	Dropsy and Scanty Secretions,	50
26.	Sea-Sickness, Sickness from Riding,	50
27.	Kidney-Disease, Gravel,	50
28.	Nervous Debility, Seminal Weakness, or Involuntary Discharges,	1.00
29.	Sore Mouth, Canker,	50
30.	Urinary Weakness, Wetting the Bed,	50
31.	Painful Periods, with Spasms,	50
32.	Sufferings at Change of Life,	1.00
33.	Epilepsey, Spasms, St. Vitus' Dance,	1.00
34.	Diphtheria, Ulcerated Sore Throat,	50
35.	Chronic Congestions and Eruptions,	50

FAMILY CASES.

Case (Morocco) with above 35 large vials and Manual of Directions, $10 00
Case (Morocco) of 20 large vials and Book, 6 00

These remedies are sent by the case or single box to any part of the country, free of charge, on receipt of price. Address

Humphreys' Specific Homeopathic Medicine Co.,
Office and Depot, No. 562 BROADWAY, NEW YORK.
For Sale by all Druggists.

And by GEIGER & McGREGOR, Columbia, S. C. April 14 †1y

ON the Breakfast, Luncheon, Dinner and Supper Table, LEA & PERRINS' WORCESTERSHIRE SAUCE is indispensable. JOHN DUNCAN'S SONS, New York,
Oct 29 ‡1y Agents for the United States.

OBSTACLES TO MARRIAGE.—Happy relief for young men from the effects of errors and abuses in early life. Manhood restored. Impediments to marriage removed. New method of treatment. New and remarkable remedies. Books and circulars sent free, in sealed envelopes. Address HOWARD ASSOCIATION, No. 2 South Ninth street, Philadelphia, Pa.—an institution having a high reputation for honorable conduct and professional skill. July 6 3mo

Barnum's Hotel,

Corner Broadway and Twentieth Streets,
NEW YORK CITY.

On both American and European Plans

COMPLETE with all modern improvements; rooms *en suite* and single; private parlors, baths, elevators, &c. Location unsurpassed, being in the very centre of fashion and brilliant New York life. In proximity to churches and places of amusement, and Lord & Taylor's, Arnold & Constables' and J. & C. Johnston's dry goods palaces. The hotel is under the management of A. S. Barnum, formerly of Barnum's Hotel, Baltimore; I. N. Green, of Dayton, Ohio, and recently of New York, and Freeman Barnum, Barnum's Hotel, St. Louis. Sept 9 ‡1mo

Notice.

OFFICE GREENVILLE AND COLUMBIA R. R.,
COLUMBIA, S. C., August 29, 1873.

UNDER a resolution of the Board of Directors, the Interest Coupons of the State Guaranteed Bonds, and of such other Bonds of this Company as are regularly recorded in the office of the Company, matured between the 1st day of January, 1872, and 1st day of July, 1873, both inclusive, will be funded in Bonds having ten years to run, as provided for in the Company's proposals to the Bondholders, of date August 11, 1873.

Holders of the above obligations are requested to send in a statement of them to this office, to facilitate the exchange which it is desired to complete without delay, and enable the necessary arrangements to be made for the resumption of regular interest payments on 1st January ensuing.

W. J. MAGRATH,
September 2 tu President.

J. Q. MARSHALL, Attorney at Law.

Office in Law Range.

ALL business entrusted to his care promptly attended to. Aug 19 ‡1mo

New Mackerel.

50 KITS Mess and No. 1 MACKEREL, 50 Half and Whole Barrels, 1s, 2s, 3s.
50 Boxes Scaled Herrings.
500 George's Codfish.
For sale low by HOPE & GYLES.

Fresh Teas.

10 CHESTS choice NEW TEAS, fresh and fragrant, at prices which laugh at competition. Try that at 50 cents per pound and be convinced.
Aug 30 GEO. SYMMERS.

Timothy Hay.

10 TONS CHOICE TIMOTHY HAY, for sale low by HOPE & GYLES.

Western Hay.

100 BALES TIMOTHY HAY for sale low for cash. HOPE & GYLES.

Heinitsh's Great Blood and Liver Pills

PERFECTLY tasteless, elegantly coated, for the cure of all Disorders of the Stomach, Liver, Bowels, Kidneys, Bladder, Nervous Diseases, Head-ache, Constipation, Costiveness, Indigestion, Dyspepsia, Inflammation of the Bowels, Bilious Fever, Biliousness, Piles, and all Derangements of the Internal Viscera. Warranted to effect a positive cure. Price, 25 cents a box. Sold by E. H. HEINITSH, Wholesale and Retail Druggist, Columbia, S. C. July 29 ‡

Sugar-Cured Shoulders and Strips.

6 BBLS. Sugar-Cured SHOULDERS and Breakfast STRIPS. HOPE & GYLES.

Columbia Female College.

THE next Collegiate Year will begin on the 1st of October and close on the last day of June, embracing two sessions of four and one-half months each.

Rates per session *invariably in advance.*
Board, including fuel and lights, with regular tuition and stationery, for School purposes.....$112 50
Tuition for day pupils..... 25 00
Music on Piano, Organ or Guitar..... 25 00
For circular, address
REV. SAMUEL B. JONES, President.
Sept 5 1mo

Richland School for Boys,

Lanvale street, near Park Avenue,
BALTIMORE, MD.

Both Boarding and Day Pupils Received.

INSTRUCTORS:
WM. D. MARTIN, A.M. Graduate University of South Carolina, Principal—English and Latin.
W. CARY ROBINSON, Graduate University of Virginia—Mathematics, Greek and English.
HENRY R. CARTER, Graduate University of Virginia—Applied Mathematics, Natural Science and Engineering.
M. LEONCE RABILLON—French.
M. LUCIEN R. PEET—German.
MR. A. J. CARNES—Commercial Arithmetic and Book-keeping.

PUPILS carefully prepared for college or for business pursuits. The seventh annual session, commencing September 15, will be held in the new and commodious school building, which has just been erected. For further particulars apply to the Principal, or consult the Catalogues, which will be sent by him to any address.
Aug 20 1mo

THE MISSES ELMORE'S Boarding and Day School

For Young Ladies and Children,

Corner of Bull and Taylor Streets,

WILL re-open OCTOBER 1, 1873. A thorough course of instruction, with every home care, is promised.

Classes formed in French, German and Calisthenics, under M. DE HEDEMANN.

Classes formed in Drawing, under MRS. FRANK ELMORE.

Music, Vocal and Piano, MRS. THOS. TAYLOR.

A special class for advanced young ladies will be formed for the afternoon. Terms in advance. No pupil received for less time than a quarter; and if removed before the expiration of the term, the full charge will be made, except in cases of protracted illness.

MRS. FRANK ELMORE

Will open a school for YOUNG CHILDREN, both boys and girls, at Miss Elmore's residence, corner of Bull and Taylor streets.

Till 25th of September, Miss Elmore will be at home from 9 o'clock till 12, on Monday, Thursday and Saturday; after the 25th, at home every day. Sept 4 th4

Williamston Female College,

WILLIAMSTON, S. C.,

Will Open its Third Collegiate Year October 6, 1873.

Among its claims are high, healthy climate, pure water, the celebrated Mineral Spring, unexceptionable board, mild government, rigid scholarship, liberal premiums, easy access, quiet surroundings, non-sectarian Christian influences, freedom from church and State control, absence of interruptions inseparable from large towns, and the following low rates for twenty weeks, in advance: Board, excluding washing and lights, $70; regular tuition, $10 to $25; piano, organ or guitar, $20; Latin, Greek, French and singing, gratis. Ministers' daughters pay no regular tuition.

For a catalogue, address
REV. SAMUEL LANDER, A. M.,
Aug 8 †2mo President.

COLUMBIA FEMALE ACADEMY.

JANE H. REYNOLDS, SOPHIA M. REYNOLDS, } Principals.

FALL TERM begins October 1, 1873. The course of instruction includes all studies pertaining to a thorough English Education, together with Latin and French. Terms per quarter, $15, or, if paid in advance, $12; Music per quarter, $25.

The Boarding Department is under the charge of Dr. and Mrs. W. L. REYNOLDS. Terms for Board, including washing, fuel, lights and use of piano, $28 per month, payable in advance. Sept 10 †6

MME. O. da SILVA

AND

MRS. ALEX. BRADFORD'S

(FORMERLY MRS. OGDEN HOFFMAN'S) English, French and German Boarding and Day SCHOOL for young Ladies and Children, 17 West 38th street, New York, re-opens September 24. Application may be made by letter or personally as above. Sept 12 2mos

HOME

Insurance Company of N. Y.,

Office No. 135 Broadway.

Cash Capital, - - $2,500,000 00
Assets July 1, 1873, - - 4,408,573 75

CHAS. J. MARTIN, President.
A. F. WILLMARTH, Vice-President.
D. A. HEALD, 2d Vice-President.
J. H. WASHBURN, Secretary.
GEO. M. LYON, Assistant Secretary.
T. B. GREENE, 2d Assistant Secretary.

NO insurance company in the country sustains a higher reputation for the judicious and successful conduct of its affairs than the HOME, and none is entitled to more perfect confidence; a fact which is thoroughly appreciated by the leading merchants and property owners throughout the country.

S. L. LEAPHART, Agent, Columbia, S. C.
Office over Carolina National Bank.
Sept 2 1mo

Brandies and Wines.

BRANDIES of Brandenburg Freres—specialty; vintages '35, '58, '60, '65.

WINES—Clarets, St. Estephe, St. Julien, Margaux, La Rose, Chateau, Lafite, Chablis, Latour, Blanche, and the crowning Wine of all, CHATEAU YQUEM, from the house of Brandenburg Freres, Bordeau. This now Wine is sold exclusively by us in this market. GEO. SYMMERS.

The Finest Butter in Columbia.

JUST arrived at
Aug 15 HARDY SOLOMON'S.

NEW HATS!

FALL STYLE,

AT

R. & W. C. SWAFFIELD'S

CLOTHING AND HAT HOUSE.

BARGAINS

IN

CLOTHING

TO make room for our FALL and WINTER STOCK, we will sell

TO CASH BUYERS

At prices that cannot fail to please. We still have on hand

First Class Business Suits, Dress Suits, Fancy and Plain Cassimere Pants and Vests.

Call and be convinced that we are offering

BARGAINS IN CLOTHING.

Aug 15 KINARD & WILEY.

D. EPSTIN,

Columbia Hotel Clothing Emporium!

NEW CLOTHING!

GOOD CLOTHING! CHEAP CLOTHING

THE largest and finest of the very latest styles of CUSTOM-MADE CLOTHING, for Men and Boys, ever seen in Columbia.

Furnishing Goods!

His stock of Gents' FURNISHING GOODS cannot be equaled in the city, comprising every novelty of the season.

Hats and Caps!

Silk, Wool and Straw HATS—the very latest out. The celebrated "VENTILATOR" STRAW HAT on hand—just the thing for warm weather.

Shirts! Shirts! Shirts!

SILK SCARFS, TIES and BOWS, of the finest and most elegant designs and patterns
All at the lowest possible figures.
Call early, at D. EPSTIN'S,
May 24 Under Columbia Hotel.

Columbia Music Store

LyBrand & Son

TAKE pleasure in calling the attention of the public to an examination of their STOCK of MUSICAL MERCHANDISE, consisting of Pianos, Church and Parlor Organs, Melodeons, Violins, Guitars, Banjos, Flutes, Accordeons, Brass and Silver Band Instruments of all kinds. Also, Sheet Music and Instruction Books for every class of Musical Instruments on hand at all times. We are Sole Agents for the State of South Carolina of Estey & Co.'s COTTAGE ORGANS. Sheet Music sent by mail, post paid, on receipt of price; and all kinds of Musical Goods sent by Express, when ordered, to any part of the State, marked C. O. D. Good Second-hand Pianos and Organs for sale cheap, for cash. Pianos, Organs and Melodeons Tuned and Repaired in a satisfactory manner; and will give especial attention to Packing, Removing and Shipping Pianos for other parties to any point desired, at moderate prices.

All orders promptly attended to and satisfaction guaranteed to those favoring us with their patronage. Send for our catalogue of Sheet Music and Musical Merchandise. Richardson street, a few doors above PHŒNIX office, Columbia, S. C. Nov 7

Choice Wines.

50 BASKETS HEIDSICK CHAMPAGNE, 10 cases Sparkling Catawba,
10 cases "Vix Bara," 10 cases "Red Seal,"
10 cases "Kelley's" Island Wine,
3 casks "Harmony Sherry,"
2 casks "Amontilado Sherry,"
2 casks "Resere Madeira."
For sale by HOPE & GYLES.

Harrison, Bradford & Co.'s

STEEL PENS.

Special attention called to the well-known numbers,
505—75—28—20 and 22.
Factory, Mt. Vernon; Office, 75 John street, New York. Aug 7 3mo

We desire to inform Buyers OF

CLOTHING

We have this day

"MARKED DOWN"

A large line of

SPRING CASSIMERES

Besides

HATS AND SUITS

TO

NEW YORK COST.

THE CASSIMERES range from 75 cents to $2.00 per yard, and were selected for our custom trade. Call and examine for yourself.

Our Custom Department

Is replete with a choice and elegant assortment of

CASSIMERES AND VESTINGS.

We are still taking orders for those PERFECT-FITTING SHIRTS.

R. & W. C. SWAFFIELD.

CENTRAL NATIONAL BANK,

OF

COLUMBIA, S. C.

Present Capital, ... $150,000
Authorized Capital, ... $500,000

OFFICERS.

JOHN B. PALMER, President.
A. G. BRENIZER, Cashier.
C. N. G. BUTT, Assistant Cashier.

THIS BANK will soon occupy its magnificent three-story and Mansard Roof building, now in course of construction on the corner of Plain and Richardson streets, but for the present will do business at its old Banking House, opposite the Columbia Hotel. A general Banking business transacted. Certificates of Deposit, bearing Interest at the rate of Seven per cent. per annum, issued. Notes, Bills of Exchange and other evidences of debt discounted, and money loaned on collaterals. Stocks, Bonds, Gold, Silver bought and sold. Drafts on all the prominent cities in the United States bought and sold.

DIRECTORS—Jas. E. Black, John B. Palmer, F. W. McMaster, R. D. Senn, (of R. D. Senn & Son,) G. W. Bearden, (of Copeland & Bearden,) R. L. Bryan, W. C. Swaffield, (of R. & W. C. Swaffield,) W. B. Stanley, J. C. Seegers; Samuel McGowan, Abbeville; James H. Rion, Winnsboro. Feb 8

CITIZENS' SAVINGS BANK

OF

SOUTH CAROLINA.

Deposits of $1 and Upwards Received,

INTEREST ALLOWED AT THE RATE OF SEVEN PER CENT. PER ANNUM ON CERTIFICATES OF DEPOSIT, AND SIX PER CENT. COMPOUNDED EVERY SIX MONTHS ON ACCOUNTS.

OFFICERS.

Wm. Martin, President.
John B. Palmer, Vice-President.
A. G. Brenizer, Cashier.
J. H. Sawyer, in general charge.
John C. B. Smith, Assistant Cashier.

Directors.

Wade Hampton, William Martin, John B. Palmer, A. C. Haskell, F. W. McMaster, E. H. Heinitsh, T. E. Gregg, Columbia.
G. T. Scott, W. G. Mayes, Newberry.
B. H. Rutledge, Daniel Ravenel, Jr., Charleston.

MECHANICS, Laborers, Clerks, Widows, Orphans and others may here deposit their savings and draw a liberal rate of interest thereon. Planters, Professional Men and Trustees wishing to draw interest on their funds until they require them for business or other purposes; Parents desiring to set apart small sums for children, and Married Women and Minors (whose deposits can only be withdrawn by themselves, or, in case of death, by their legal representatives,) wishing to lay aside funds for future use, are here afforded an opportunity of depositing their means where they will rapidly accumulate, and, at the same time, be subject to withdrawal when needed. Aug 18

The Cheapest and Best Place in Columbia to Buy

CRACKERS, Biscuits,
Butter, Cheese,
Lard, Beef,
Tongues, Bacon, Hams,
All of the best quality, is at
July 24 HARDY SOLOMON'S.

Thorburn's Turnip Seed.

WHITE NORFOLK,
YELLOW STONE,
GREEN GLOBE,
RUTA BAGA. Fresh and for sale by
July 23 HOPE & GYLES.

Threshing Machines,

FAN MILLS, Cotton Gins, Cotton Presses, Engines, Belting, Smut Machines, Portable Mills, Agricultural Implements and Machinery of all kinds, for sale at manufacturers' prices by
LORICK & LOWRANCE,
June 25 Columbia, S. C.

Seegers' Beer is Pure.

IT don't contain Cocolus Indicus, Fish Berries, to make one sleepy or headachy.

Cow Feed.

5 TONS SHORTS and WHEAT BRAN, for sale by HOPE & GYLES.

THE PHŒNIX

Book, Job and Newspaper

STEAM PRINTING ESTABLISHMENT

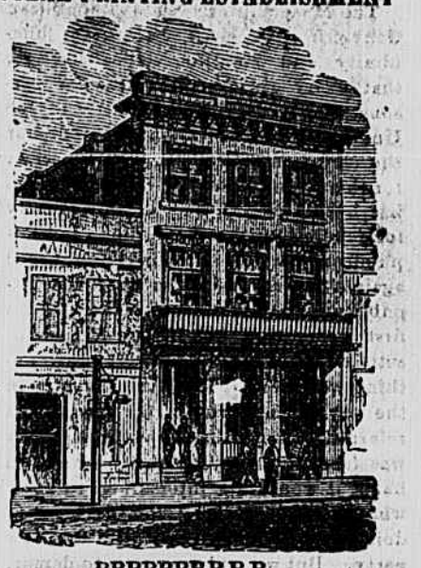

PPPPPPPPPPP
PPPPPPPPPPP
PPPPP PPPPP
PPPPP PPPPP
PPPPPPPPPPP
PPPPPPPPPPP
PPPPP
PPPPP
PPPPP
PPPPPPP.
PPPPPPP

THE Proprietor of the PHŒNIX has thoroughly fitted up and furnished his office with latest improved materials for doing all kinds of Printing.

RRRRRRRRRRR
RRRRRRRRRRR
RRRR RRRRR
RRRR RRRRR
RRRR RRRR
RRRRRRRR
RRRRRRRR
RRRR RRRR
RRRR RRRR
RRRRRR RRRRR
RRRRRR RRRRR

The Type, Border, Ornaments, Cuts, &c., are of MODERN STYLE and carefully selected.

IIIIIIIIIIIIII
IIIIIIIIIIIIII
IIIIIIIII
IIIIIIIII
IIIIIIIII
IIIIIIIII
IIIIIIIII
IIIIIIIII
IIIIIIIII
IIIIIIIIIIIIII
IIIIIIIIIIIIII

The Presses are of the MOST APPROVED PATTERNS, Hoe, Adams and Liberty—including Platen Bed and Cylinder

NNNNNN NNNNN
NNNNNN NNNNN
NNNNNN NNN
NNNNNN NNN
NNNNNNN NNN
NNNNNNNNNNN
NNN NNNNNNN
NNN NNNNNN
NNN NNNNNN
NNNNN NNNNNN
NNNNN NNNNNN

Professional Men, Merchants and Manufacturers supplied with any style of work.

TTTTTTTTTTTTTT
TTTTTTTTTTTTTT
TTTT TTTT TTTT
TTTT TTTT TTTT
TTTT
TTTT
TTTT
TTTT
TTTTTTTTTTTT
TTTTTTTTTTTT

A large stock of every kind Cards, Card Board, white and colored Paper, &c., on hand.

IIIIIIIIIIIIII
IIIIIIIIIIIIII
IIIIIIIII
IIIIIIIII
IIIIIIIII
IIIIIIIII
IIIIIIIII
IIIIIIIII
IIIIIIIII
IIIIIIIIIIIIII
IIIIIIIIIIIIII

With the LARGE AMOUNT OF MATERIAL on hand, the style, quality and cost of work cannot fail to give satisfaction.

NNNNNN NNNNN
NNNNNN NNNNN
NNNNNN NNN
NNNNNN NNN
NNNNNNN NNN
NNNNNNNNNNN
NNN NNNNNNN
NNN NNNNNN
NNN NNNNNN
NNNNN NNNNNN
NNNNN NNNNNN

Orders from abroad will receive immediate attention, and work promptly forwarded.

GGGGGGGGG
GGGGGGGGG
GGGGG GGGGG
GGGG GGGG
GGGG
GGGG
GGGG GGGGG
GGGG GGGG
GGGG GGGG
GGGGGGGGG GG
GGGGGGGG GG

This is the only establishment in the State where the interior of two, three and four sheet CIRCUS and SHOW BILLS, &c., &c., can be put up in good style, plain Black or Color ed. Call and examine specimens of work.
J. A. SELBY, Proprietor.