THE DAILY PHŒNIX.

"Let our just Censures Attend the True Event."

BY J. A. SELBY. COLUMBIA, S. C., THURSDAY MORNING, MAY 22, 1873. VOL. IX—NO. 53.

SAGACIOUS ANIMALS.—The Aiken *Tribune* is responsible for the following:

Two remarkable instances of animal sagacity, developed under unusual circumstances, have occurred in Aiken during the past week. In the first case, the subject was a dog; in the second, a horse. An elderly gentleman, who is the fortunate possessor of a large Newfoundland, of the feminine species, drowned a whole litter of her pups, six or seven in number, by which his household had been increased a few days ago. A day or two afterwards, he found a strange puppy near where his Newfoundland had made her bed, when in her delicate state, and upon going to the bed, he found four or five more, of different varieties, but nearly of the same age. Investigation developed the fact that his dog had avenged the death of her young, and, at the same time, satisfied her maternal instincts, by an indiscriminate robbery of puppies from all parts of the town. Upon mentioning this curious fact, several parties who had lost puppies went to the residence of the owner of the Newfoundland and identified them amongst those stolen by his dog.

In the other case, a friend of ours, residing a couple of miles from town, was awakened last Monday night by the violent and repeated ringing of a bell, which was suspended from an inverted hoop on his front gate. At first, he was at a loss to distinguish in the dark what caused the ringing, but soon ascertained that it was done by a horse, who had seized the bell in his mouth, and was trying in this way to attract the attention of the inmates of the house. The horse had been ridden to our friend's house, a few nights previous, by a colored man, who on that occasion rang the bell, and, after completing his business with the occupant of the house, watered his horse in the yard. It is supposed that thirst prompted the horse to revisit the premises Monday night, and secure attention to his wants by ringing the bell.

A villain arraigned for highway robbery put in a plea that he merely borrowed the money from his accuser. "Borrowed the money!" exclaimed the district attorney; "borrowed the money! How did you induce him to lend it to you?" "Well, I tried moral suasion at first, but finally had to knock him down and hold a pistol to his ear." This reply prejudiced the jury against the prisoner.

Diamond Hams.

10 TIERCES DAVIS' DIAMOND HAMS, just received and for sale by
May 21 4 JOHN AGNEW & SON.

Notice.

OFFICE BOARD OF HEALTH,
COLUMBIA, May 20, 1873.

THE citizens of Columbia are hereby notified that on and after MONDAY next, the Board of Health will visit and make a rigid inspection of each and every premises in the different Wards of the city. By order of the Board. THOS. P. WALKER,
May 21 4 Acting Clerk.

Meal! Meal!

FRESH BOLTED CORN MEAL, just received and for sale at One Dollar per Bushel, by JOHN AGNEW & SON.
May 20 6

Wanted.

2,000 CORDS OAK WOOD, delivered at any point on the Charlotte, Columbia and Augusta Railroad. Inquire of C. HAMBERG,
May 16 6 At Charlotte Depot.

For Sale.

ONE Steinway seven octave Rosewood PIANO, in good order. Also to RENT a six and a half octave, Nunns & Clark, Rosewood PIANO. Apply to JOSEPH DENCK,
May 17 Taylor street.

Sponges, Sponges, Sponges.

BATHING, GLOVE, Carriage, Roof, Coach, Toilet, Grass, Wool, Slate, Zemodra Sponges, in every variety, for sale cheap at
May 3 ‡ HEINITSH'S DRUG STORE.

W. K. EVANS & CO.

ARE now prepared to erect LIGHTNING-RODS, either in city or country, upon short notice. Orders promptly attended to.
May 8 3mo‡

Sweet Potatoes.

25 BUSHELS YAM POTATOES, in fine order. For sale by
May 10 HOPE & GYLES.

Wanted,

100 TONS CAST IRON, at GOLDSMITH & KIND'S Foundry, for which the highest market price will be paid. May 3 1m

Hands Wanted.

ALL LABORING MEN willing to cut timber will find steady work and regular pay on application to us.
McMASTER, MONTEITH & ROATH.
March 15 ‡3mo

Mills House Sale Stables.

THE undersigned, having purchased the DEXTER STABLES, would inform their friends that they still keep on hand first class Single and Double Harness Horses, Saddle Horses and Mules, which they are prepared to sell on most reasonable terms. R. GRAHAM & CO.
JOHN N. LONG, Agent. May 4

For Sale.

A HOUSE and LOT, on Taylor, between Henderson and Barnwell streets; fronting on Taylor street 73 feet, running back 155 feet, more or less. The house contains four rooms on the first story and four unfinished rooms on the second story—a very convenient residence. For particulars, inquire at G. HIERONS'.

Cow Feed.

5 TONS SHORTS and WHEAT BRAN, for sale by HOPE & GYLES.

Western Hay.

100 BALES TIMOTHY HAY, for sale low for cash. HOPE & GYLES.

TO PLANTERS.

500 DIXON STEEL COTTON SWEEPS.
100 Twisters and Shovels.
10 Dow-Law Cotton Planters, from factory.
100 pair Trace Chains.
40 dozen Plow Hames.
Which we offer at popular prices.
Apr 25 LORICK & LOWRANCE.

May Butter.

CHOICE MAY BUTTER, just received and for sale, by JOHN AGNEW & SON.

Lungs, Coughs, Colds, Consumption—All cured by using Stanley Celebrated Cough Syrup, prepared by Heinitsh, at his drug store. May 3‡

Special Notices.

OBSTACLES TO MARRIAGE.—Happy relief for young men from the effects of errors and abuses in early life. Manhood restored. Impediments to Marriage removed. New method of treatment. New and remarkable remedies. Books and Circulars sent free, in sealed envelopes. Address HOWARD ASSOCIATION, No. 2 South Ninth street, Philadelphia, Pa.—an institution having a high reputation for honorable conduct and professional skill. Mar 26 3m

ON the Breakfast, Luncheon, Dinner and Supper Table, LEA & PERRINS' WORCESTERSHIRE SAUCE is indispensable. JOHN DUNCAN'S SONS, New York, Oct 29 ‡1y Agents for the United States.

TAKE SIMMONS' LIVER REGULATOR

FOR OVER FORTY YEARS this

PURELY VEGETABLE

LIVER MEDICINE has proved to be the

GREAT UNFAILING SPECIFIC

for LIVER COMPLAINT and its painful offspring, DYSPEPSIA, CONSTIPATION, Jaundice, Bilious attacks, SICK HEADACHE, Colic, Depression of Spirits, SOUR STOMACH, Heartburn, CHILLS AND FEVER, &c., &c.

After years of careful experiments, to meet a great and urgent demand, we now produce from our original *Genuine Powders*

THE PREPARED,

a Liquid form of SIMMONS' LIVER REGULATOR, containing all its wonderful and valuable properties, and offer it in

ONE DOLLAR BOTTLES.

The Powders, (price as before,) $1.00 per package.
Sent by mail, $1 04.

CAUTION!

Buy no Powders or PREPARED SIMMONS' LIVER REGULATOR unless in our engraved wrapper, with Trade mark, Stamp and Signature unbroken. None other is genuine.
J. H. ZEILIN & CO.,
MACON, GA., and PHILADELPHIA.
Sold by all Druggists.
Jan 30, [Sept. 14] ‡ 1y.

THE HEALING SPRINGS,

On the Line of the Chesapeake and Ohio R. R.,
Bath County, Virginia,

WILL be opened for the reception of visitors on the FIRST OF JUNE, with accommodations for THREE HUNDRED PERSONS. They are accessible by the Chesapeake and Ohio Railroad from Covington Depot, fifteen miles by a fine turnpike of easy grades, in fine order, passing in full view of the CELEBRATED FALLING SPRINGS and the MAGNIFICENT SCENERY ON JACKSON'S RIVER.

Passengers by mail train from the East arrive at Covington at 7 P. M. Express trains from the West arrive at 8 38 P. M. Visitors for the Springs by these trains remain over night at Covington. Passengers by mail trains from the West arrive at Covington at 7 20 A. M. Express trains from the East arrive at 7 A. M. Stages and other vehicles for the Springs leave Covington every morning. Trains stop twenty minutes at Covington for breakfast and supper. Two hotels, with ample accommodations.

KESSNICH'S FINE BAND OF MUSIC is engaged for the season, and the usual facilities for amusement and recreation provided.

Descriptive pamphlets can be had of Messrs. PURCELL, LADD & Co., Richmond, or of the Agent at the Springs.

TERMS—Board, $3 per day; $60 per month. Children and colored servants half price.
M. H. HOUSTON, M. D., Resident Physician.
May 20 ‡9 B. M. QUARLES, Agent

CLEAVELAND MINERAL SPRINGS,

(Formerly Wilson's,) near Shelby,

FIFTY-FIVE miles West of Charlotte, N. C., will be opened for the reception of visitors on the 12th of June. The main building has been improved by the addition of three piazzas. The Wilmington, Charlotte and Rutherford Railroad is finished to within three miles of the Springs, and passengers will be met by hacks every day except Sundays. The Air-Line Railroad passes within eleven miles of the Springs, and if informed in time, hacks will be sent to meet those who may come in that way. Conveyances to other points may be had if desired.

Cold and Warm Baths, White Sulphur, Red Sulphur and Chalybeate Water. Band of Music and other sources of amusement. Fare first class. For further particulars, apply to
May 15 T. W. BREVARD, Proprietor.

REMOVAL.

GEO. BRUNS begs to inform his friends and the public generally that he has removed to the large store formerly occupied by W. D. Love & Co., under the Columbia Hotel, where he may be found with a select stock of

Watches, Clocks, Jewelry, Plated Ware, Spectacles, &c.

Repairing done in all its branches. Prices moderate and despatch guaranteed.
Feb 15 16mos

Oats and Corn.

1,000 BUSHELS prime white CORN. 800 bushels heavy OATS.
For sale low for cash. HOPE & GYLES.

Good Medicine is always appreciated. Everybody speaks in highest praise of Heinitsh's medicine. Reasonable in price, good in quality, perfect as remedies. May 3‡

Heinitsh's Great Pill, the Liver Pill—Purifies the Blood, cures Liver Complaint, Sick Headache, Bilious Complaints. Try them. Don't suffer any more. May 3‡

Heinitsh's Queen's Delight—A remarkable medicine for curing all kinds of diseases of the blood. Better than Sarsaparilla. All skin diseases, Scrofula, Humors cured. May 3‡

WAGONS.

A LARGE lot of the justly celebrated

"MILBURN WAGONS,"

just received—two, three and four horse; and will be sold very low, if called for soon, at the Carriage Factory of JOHN AGNEW.
May 18 M. J. CALNAN, Agent.

ATTRACTIVE

SPRING AND SUMMER

NOVELTIES,

In Dry Goods, Millinery, Dress-Making, Notions, Carpets, Oil Cloths, Shades, Boots and Shoes, Hats and Caps, at the favorite resort of

R. C. SHIVER & CO.'S.

THE choice variety of these stylish and desirable goods, to be found all under one roof, renders it one of the most delightful and convenient places for purchasing by the ladies of Columbia and suburbs, besides persons from abroad and the country, too.

The IMMENSE BUSINESS transacted by this firm enable them to control the choicest collection of foreign and domestic manufacture, and to offer to their customers a constant succession of new goods at reasonable and economical prices.
May 17 R. C. SHIVER & CO.

REMNANTS

AT

C. F. JACKSON'S,

In White Goods,
In Dress Goods,
In Black Goods,
In Cassimeres and Tweeds,
In Prints and Piques,
In Muslins,
In Linens,
In Ribbons,
In Edgings and Insertings.
All Cheap, for Cash.
May 14

Owners Wanted.

RETAINED for ownership at Police Headquarters, in this city, the following described cattle:

One YEARLING HEIFER, white belly, two white spots on the back, two white spots on the tail, round hole in the right ear, smooth crop and under-bit in the left ear.

One small YEARLING STEER, black head, right ear three fingers, no mark on the left.

One small YEARLING STEER, with a white spot in the forehead, left ear smooth crop, right ear half crop

One small RED BULL, butt head, no mark, and white spot in the face.

One large SPOTTED OX, crop tail, large horns and no mark.

They will be delivered to their rightful owners, upon the payment of charges and proof of property, at Police Headquarters.
May 15

New Orleans

Is just now attracting the public attention on account of the political trouble there. The "Indian Girl" is attracting the attention of smokers on account of the stock of Imported Cigars, the like of which has not been seen here since Columbia was

Burned and Her Citizens

Show their appreciation of the same, as also of the store that makes a specialty in this line, by the increasing demand for "Manilla," "Principeos" and "Figaro," (of Imported Tobacco,) and as the Indian chief who

Shot Down

The United States General has caused the lava beds to smell of the burning of powder, so this "Indian Maid" has caused Columbia to smell of the burning of tobacco. May 14

Sweet Potato Slips.

200 BUSHELS Yams, Spanish, and Red, in fine order.
For sale by HOPE & GYLES.

New Family Grocery.

THE undersigned respectfully inform their friends and the public generally, that they have opened a FAMILY GROCERY STORE at the old stand of Campbell & Jones, and would respectfully solicit a portion of their patronage. Our goods are fresh, and will be sold at lowest market prices.
BOWEN & LAFAR.
JOHN H. BOWEN. M. LAFAR.
March 11

To Consumers.

80,000 LBS. BACON in store and in transit.
1,000 bushels OATS,
2,000 bushels CORN,
30 barrels FLOUR,
75 barrels SUGAR, just received and for sale at lowest prices. LORICK & LOWRANCE.

Buffalo Tongues,

NEW sugar-cured HAMS,
Breakfast Strips,
Smoked Beef, for sale low. HOPE & GYLES.

Mocha and Java Coffees.

10 BAGS Old Government JAVA,
10 pockets Pure Mocha.
For sale low by HOPE & GYLES.

Attractive Goods

AT THE

Grand Central Dry Goods Establishm't

OF

WM. D. LOVE & CO.

WE have added to our stock the past few days, some choice goods, as well as bargains.

Will open TO-MORROW, (MONDAY,) April 28, 1873,

1,000 yards Foulard Silks; beautiful goods, in the new shades.
3,500 yards 4-4 Printed Cretons, at 16⅔ cents a yard. Cheapest goods sold this season.
250 pieces Dress Goods, from 25 cents to $1 a yard, in the new colors.
Two-Button Kids, at 75 cents a pair.
Tucked Skirts, at 75 cents each.
Ladies' White Aprons, from 25 cents to $1.25 each.
Yard-wide White Matting, at 25 cents a yard.
Lace Collars, at 25 cents each.
Printed Linen Lawns, at 30 and 37½ cents a yard, in fast colors.
White Piques, at 25 cents a yard; fine goods.
White Nainsook, at 12½ cents a yard.
Plain and Lace Striped Victoria Lawn.
Embroidered Sets, at 50 cents a set.
Club-handle Parasols.
Our Lace and Embroidery department comprises a very choice selection.
Hosiery, in all sizes and makes.
A full line of Prints and Domestics.
All are invited to call and inspect our attractive stock.
Customers will find whatever advertised, at the Grand Central Dry Goods establishment of W. D. LOVE & CO.,
Under Wheeler House.
W. D. LOVE. B. B. MCCREERY.

MILLINERY.

MRS. C. E. REED has opened a fine assortment of Ladies' and Children's DRESSES, UNDERWEAR, HAIR of all descriptions, Bazaar Patterns, etc., all of which will be sold at reduced prices. The public in general are invited to call and see for themselves. Mrs. Reed was awarded the highest premiums for Millinery at State Fairs of 1871 and 1872. April 18 3mo

CLARETS, ETC.

Summer Stock of Wines and Liquors,

IN FULL VARIETY.

WE beg to enumerate some of our leading brands:
CLARETS.—St. Gervais, quarts.
St. Estephe, pints and quarts.
St. Julin, pints and quarts.
Margaux, pints and quarts.
Poutet Canet, quarts.
La Rose, quarts.
HOCKS.—Laubenheimer,
Hochheimer,
Deidesheimer.
These from house of Henckel & Co, Mainz.
WHITE WINES.—Latour Blanche,
Chateau Yquem,
Haute Sauternes,
Brandenburg Freres.
CHAMPAGNES.—Moët & Chandon,
Pommery & Greno,
Ohano & Duchatel.
And "Imperial" California.
BRANDIES.—Brandenburg Freres and James Hennessy, vintages 1865, 58, 35.
GIN.—Prince of Orange.

Our stock of DOMESTIC WHISKIES, GINS, RUMS and other LIQUORS AND CORDIALS, not enumerated above, will be found in full supply and at lowest market rates.

Our celebrated brand of "MARYLAND CLUB" WHISKEY—for which we are sole agents—always on hand. Its purity, strength and exquisite flavor have made it the favorite brand wherever introduced.

Orders solicited and satisfaction guaranteed. GEORGE SYMMERS.

GREENFIELD'S

CARRIAGE REPOSITORY.

THE CARRIAGE stock at the corner of Lady and Main streets has been

LARGELY INCREASED

Within a few days past, and is now more complete than ever before, embracing, in every variety, all the leading styles and quality of vehicles in demand in this market.

The stock of HARNESS is also complete. Prices very low. W. K. GREENFIELD.
Feb 26

Southern Warehouse Company,

Gervais street, near Greenville and Columbia Railroad,

IS prepared to receive COTTON and other property upon Storage, and to make advances upon the same. Cotton shipped to this house will be stored subject to the order of the owner, and the lowest rates charged for storage. All property so stored will be insured in good reliable companies, if insurance is desired; and advances will be made at the lowest banking rates. Our storehouses are so located that drayage is not necessary, and no charge for handling will be made.

All business communications should be addressed to the Treasurer.
EDWARD HOPE, President.
EDWIN F. GARY, Treasurer. March 3 3m

Shingles.

WE are now prepared to furnish our first class CYPRESS SAWED SHINGLES, in any desired quantity and upon the shortest notice. For economy, durability and superior finish, they cannot be excelled. Shipments made to any part of the country promptly.
McMASTER, MONTEITH & ROATH.
March 16 6mo

DR. V. P. CLAYTON

OFFERS his professional services to the citizens of Columbia.
Office at CENTRAL HOTEL.
March 25

CHRISTOPHER HAYNESWORTH,

BARBER AND HAIR-DRESSER,

INVITES his friends and all persons who are desirous of receiving a good SHAVE or SHAMPOO, to pay him a call at his new rooms, in the Wheeler House. HAIR-DRESSING, DYEING, etc., attended to in best style.

Family Flour.

100 BBLS. Extra Family FLOUR.
100 barrels low priced, but sound.
For sale by HOPE & GYLES.

J. H. RUNKLE, *Solicitor Fifth Circuit.* JAMES A. DUNBAR.

RUNKLE & DUNBAR,

Attorneys and Counsellors at Law.
Office Law Range and State House,
Mar 23 COLUMBIA, S. C.

Ahead as Usual!

SPRING AND SUMMER

GOODS!

R. & W. C. SWAFFIELD

ARE now exhibiting the LARGEST, BEST and CHEAPEST STOCK of

CLOTHING, HATS

AND

GENTS' FURNISHING GOODS

Ever brought to this city.

Our Custom Department

Is replete with a choice and elegant assortment of

CASSIMERES AND VESTINGS.

We are still taking orders for those PERFECT-FITTING SHIRTS. March 19

New Attractions! New Attractions!

The Cry Is Still, They Come!

Every Train brings

NEW AND FRESH GOODS

FOR THE

COLUMBIA HOTEL CLOTHING EMPORIUM!

JUST arrived a fine line of FRENCH CASSIMERE PANTS—the handsomest lot ever seen in Columbia.

The celebrated "Webster" DRESS SHIRT, warranted a perfect fit—being cut low in the neck.

The "Czar," "Brignoli" and "Crown Prince" COLLARS, in Linen; "Juniata," "Bon Ton" and "Iron Age," in Paper.

STRAW GOODS and NEW NOVELTIES of every description in my line, at

EPSTIN'S,
April 4 Under Columbia Hotel.

Spring Clothing and Hats.

KINARD & WILEY,

DEALERS IN

CLOTHING, HATS, UMBRELLAS,

CANES,

Gents' Furnishing Goods,

CELEBRATED STAR SHIRTS.

Spring Clothing and Hats,

NEW STYLE.

WE have made special arrangements with one of the largest Shirt manufacturers to supply our trade with WHITE and FANCY SHIRTS at the annexed prices, for cash per half dozen; the quality and number of Linen and Workmanship, we guarantee a perfect fit:
A 60, New York Mills, 2,200 Linen, $16
B 59, Wamsutta, 2,100 Linen, $15.
B 66, Tuscora, 2,000 Linen, $13 50.
O B 65, Masonville, 1,800 Linen, $11 50.
B 53, Forrestdale, 1,600 Linen, $10.
B 43, Boys' Shirts, 1,700 Linen, $8.
A splendid line of Cloth Coats and Doe Pants, Fancy Cassimere Pants, a beautiful line of White Vests, new style. Mar 19

New Publications.

NEW JUVENILE BOOKS. London editions, illustrated.
New standard works for libraries.
New Novels, in cheap binding.
Also, a fresh stock of WRITING DESKS, Portfolios, Gold Pens, Pen-Knives, Pocket-Books, Photograph Albums of all sizes, Fancy Brackets and Book Shelves, and a general variety of Letter, Note and Cap Papers, Envelopes and Fancy Stationery, for sale by
Nov 5 R. L. BRYAN.

London Porter and Scotch Ales.

10 CASKS Hibbert's London PORTER and Younger's Scotch ALE, for sale by
March 12 HOPE & GYLES.

Seed Corn and Potato Slips.

25 BUSHELS SEED CORN, carefully selected for thirty years, and well adapted to this section.
50 bushels YAM POTATO SLIPS.
March 30 LORICK & LOWRANCE.

THE PHŒNIX

Book, Job and Newspaper

STEAM PRINTING ESTABLISHMENT

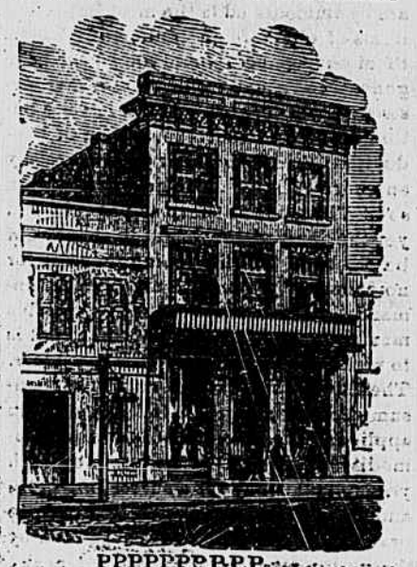

PPPPPPPPPPP
PPPPPPPPPPP
PPPPP PPPPP
PPPPP PPPPP
PPPPPPPPPPP
PPPPPPPPPP
PPPPP
PPPPP
PPPPP
PPP PPPP
PPP PPPP

THE Proprietor of the PHŒNIX has fitted up and thoroughly furnished his office with latest improved material for execution of all kinds Printing.

RRRRRRRRRRR
RRRRRRRRRRR
RRRR RRRRR
RRRR RRRRR
RRRR RRRR
RRRR RRRR
RRRR RRRR
RRRR RRRR
RRRR RRRR
RRRRRR RRRRR
RRRRRR RRRRR

The Type, Border, Rule, Ornaments, Cuts, &c are of MODERN STYLE and carefully selected

IIIIIIIIIIIIII
IIIIIIIIIIIIII
IIIIIIIII
IIIIIIIII
IIIIIIIII
IIIIIIIII
IIIIIIIII
IIIIIIIII
IIIIIIIII
IIIIIIIIIIIIII
IIIIIIIIIIIIII

The Presses are of the MOST APPROVED PATTERNS—Hoe, Adams and Liberty—including Platen Bed and Cylinder

NNNNNN NNNNN
NNNNNN NNNNN
NNNNNN NNN
NNNNNN NNN
NNNNNNN NNN
NNNNNNNNNN
NNNNNNNNNN
NNN NNNNNNN
NNN NNNNNN
NNN NNNNNN
NNNNN NNNNNN
NNNNN NNNNNN

Professional Men, Merchants, Manufacturers and Mechanics, supplied with any style work

TTTTTTTTTTTTTT
TTTTTTTTTTTTTT
TTTT TTTT TTTT
TTTT TTTT TTTT
TTTT
TTTT
TTTT
TTTT
TTTT
TTTTTTTTTTTT
TTTTTTTTTTTT

A large stock of Cards, Card Board, Paper, Bill Heads, &c. on hand.

IIIIIIIIIIIIII
IIIIIIIIIIIIII
IIIIIIIII
IIIIIIIII
IIIIIIIII
IIIIIIIII
IIIIIIIII
IIIIIIIII
IIIIIIIII
IIIIIIIIIIIIII
IIIIIIIIIIIIII

With the LARGE AMOUNT OF MATERIAL on hand, the style, quality and cost of work cannot fail to give satisfaction.

NNNNNN NNNNN
NNNNNN NNNNN
NNNNNN NNN
NNNNNN NNN
NNNNNNN NNN
NNNNNNNNNN
NNNNNNNNNN
NNN NNNNNNN
NNN NNNNNN
NNN NNNNNN
NNNNN NNNNNN
NNNNN NNNNNN

Orders from abroad will receive IMMEDIATE ATTENTION, and work promptly forwarded.

GGGGGGGG
GGGGGGGG
GGGGG GGGGG
GGGG GGGG
GGGG
GGGG
GGGG GGGG
GGGG GGGG
GGGG GGGG
GGGGGGGGGG GG
GGGGGGGG GG

This is the only establishment in the interior of the State where two, three and four sheet POSTERS, BILLS, &c., &c., can be put up in plain Black or good style, either and examine specimens. Colored. Call

J. A. SELBY, Proprietor.