THE PHŒNIX,

Published Daily and Tri-Weekly,

THE CLEANER,

Every Wednesday Morning,

BY JULIAN A. SELBY,

Editor and Proprietor.

Office on Richardson St., near Taylor.

☞ Book and Job Printing of every description faithfully attended to.

SUBSCRIPTION.

Daily, six months, $4 00; Tri-Weekly, 2 50; Weekly, 1 50.

ADVERTISEMENTS.

Inserted in the Daily at 75 cents per square for the first and 50 cents each subsequent insertion. Long advertisements by the week, month or year, at reasonable rates.

MAIL ARRANGEMENTS.—The Northern mail opens 6.30 A. M. and 3.00 P. M.; closes 8 P. M. and 11.00 A. M. Charleston day mail opens 6.15 P. M.; closes 8 A. M.; night opens 7.00 A. M.; closes 6.15 P. M. Greenville opens 6.45 P. M.; closes 6 A. M. Western opens 6.30 A. M. and 12.30 P. M.; closes 8 and 1 P. M. Wilmington opens 3.30 P. M.; closes 10.30 A. M. On Sunday the office is open from 3 to 4 P. M.

The latest styles wedding and visiting cards and envelopes, tastily printed, can be obtained at the PHŒNIX office.

PROCLAMATION.

STATE OF SOUTH CAROLINA,

IN conformity with Section 50 of Chapter LXIII, Page 318, of the General Statutes, I do hereby name Messrs. William E. Earle, Alexander McBee, Thomas M. Cox and G. W. Taylor, Jr., Commissioners to receive subscriptions for the capital stock of the "Greenville and Gap Creek Turnpike Company," chartered at the last session of the General Assembly, and do appoint the first Monday in April next, as the day on which said Commissioners shall open subscription books at the law office of Messrs. Earle & Blythe, at Greenville, S. C., for the purpose of receiving subscriptions to the capital stock of said company.

Now, therefore, each and every of the Commissioners above named are hereby required, with strict regard to the laws of the State, touching their duty in such case, to cause the said subscription books to be opened at the time and place above named.

In testimony whereof, I have hereunto set my hand and caused the great seal to be affixed, at Columbia, this 20th day of March, A. D., 1873, and in the ninety-seventh year of the independence of the United States of America.

By the Governor:

FRANKLIN J. MOSES, Jr.

H. E. HAYNE, Secretary of State.

March 21

Headquarters National Guard,

STATE OF SOUTH CAROLINA,
COLUMBIA, S. C., March 18, 1873.

SPECIAL ORDERS, NO. 18.

I. THE undersigned hereby assumes command of the National Guard of this State. All existing orders will remain in full force until otherwise ordered.

ROBERT B. ELLIOTT,
Major-General Commanding N. G., S. S. C.

Official: JAMES KENNEDY,
Colonel and Assistant Adjutant-General.

Mar 20 3

Annual Meeting of the Stockholders of the South Carolina Railroad Company, and of the South-western Railroad Bank.

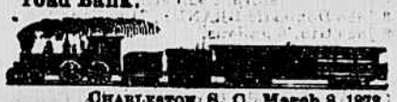

CHARLESTON, S. C., March 8, 1873.

THE annual meeting of the Stockholders of the South Carolina Railroad Company, and of the South-western Railroad Bank, will be held in this city, in the Hall of the Bank of Charleston, North-east corner of Broad and State streets, on TUESDAY, April 8, proximo, at 11 o'clock, A. M. On the following day an election will be held between the hours of 9 A. M. and 3 P. M., for fifteen Directors of the Railroad Company and thirteen Directors of the Bank. A committee to verify proxies will attend. Stockholders will be passed over the road to and from the meeting free of charge.

J. R. EMERY,
Mar 9 ‡12 Secretary.

Annual Meeting of the South Carolina Railroad Company and of the South-western Railroad Bank.

SHAREHOLDERS having proxies intended to be used at the meeting to be held on the 8th and 9th of April, are requested to lodge them with either of the following Committee, who will be in attendance at the Hall of the Bank of Charleston, during the morning of the 8th proximo, for the purpose of verifying proxies. On the following day, during the Election, other duties may prevent the Committee from examining batches of proxies before the hour of closing the polls.

L. C. HENDRICKS, A. W. BURNETT, O. P. AIMAR, } Committee on Proxies.

March 9 ‡12

Mocha and Java Coffees.

10 BAGS Old Government JAVA,
10 pockets Pure Mocha.
For sale low by HOPE & GYLES.

Buffalo Tongues,

NEW sugar-cured HAMS,
Breakfast Strips,
Smoked Beef, for sale low. HOPE & GYLES.

Corn Whiskey.

PURE MOUNTAIN CORN WHISKEY. Also, a lot of four year old MALT CORN WHISKEY. Warranted pure.

Jan 23 JOHN C. SEEGERS.

Ayer's Cathartic Pills,

FOR the relief and cure of all derangements in the stomach, liver and bowels. They are a mild cathartic, and an excellent purgative. Being purely vegetable, they contain no mercury or mineral whatever. Much serious sickness and suffering is prevented by their timely use; and every family should have them on hand for their protection and relief, when required. Long experience has proved them to be the safest, surest and best of all the Pills with which the market abounds. By their occasional use, the blood is purified, the corruptions of the system expelled, obstructions removed, and the whole machinery of life restored to its healthy activity. Internal organs which become clogged and sluggish are cleansed, by Ayer's Pills, and stimulated into action. Thus incipient disease is changed into health, the value of which change, when reckoned on the vast multitudes who enjoy it, can hardly be computed. The sugar coating makes them pleasant to take, and preserves their virtues unimpaired for any length of time, so that they are ever fresh, and perfectly reliable. Although searching, they are mild, and operate without disturbance to the constitution, or diet, or occupation.

Full directions are given on the wrapper to each box, how to use them as a Family Physic, and for the following complaints, which the Pills rapidly cure:

For Dyspepsia or Indigestion, Listlessness, Languor and Loss of Appetite, they should be taken moderately to stimulate the stomach, and restore its healthy tone and action.

For Liver Complaint, and its various symptoms, **Bilious Headache, Sick Headache, Jaundice or Green Sickness, Bilious Colic and Bilious Fevers**, they should be judiciously taken for each case, to correct the diseased action or remove the obstructions which cause it.

For Dysentery or Diarrhœa, but one mild dose is generally required.

For Rheumatism, Gout, Gravel, Palpitation of the Heart, Pain in the Side, Back and Loins, they should be continuously taken, as required, to change the diseased action of the system. With such change those complaints disappear.

For Dropsy and Dropsical Swellings, they should be taken in large and frequent doses to produce the effect of a drastic purge.

For Suppression, a large dose should be taken, as it produces the desired effect by sympathy.

As a Dinner Pill, take one or two Pills to promote digestion and relieve the stomach.

An occasional dose stimulates the stomach and bowels, restores the appetite and invigorates the system. Hence it is often advantageous where no serious derangement exists. One who feels tolerably well, often finds that a dose of these Pills make him feel decidedly better, from their cleansing and renovating effect on the digestive apparatus.

PREPARED BY

Dr. J. C. Ayer & Co., Practical Chemists
LOWELL, MASS., U. S. A.

FOR SALE BY ALL DRUGGISTS EVERYWHERE.

May 28 1Y tm14

Ayer's Ague Cure,

For Fever and Ague, Intermittent Fever, Chill Fever, Remittent Fever, Dumb Ague, Periodical or Bilious Fever, &c., and, indeed, all the affections which arise from malarious, marsh, or miasmatic poisons.

℞ NO one remedy is louder called for by the necessities of the American people than a sure and safe cure for Fever and Ague. Such we are now enabled to offer, with a perfect certainty that it will eradicate the disease, and, with assurance, founded on proof, that no harm can arise from its use in any quantity.

That which protects from or prevents this disorder must be of immense service in the communities where it prevails. *Prevention* is better than cure, for the patient escapes the risk which he must run in violent attacks of this baleful distemper. This "CURE" expels the miasmatic poison of FEVER AND AGUE from the system, and prevents the development of the disease, if taken on the first approach of its premonitory symptoms. It is not only the best remedy ever yet discovered for this class of complaints, but also the cheapest. The large quantity we supply for a dollar brings it within the reach of everybody; and in bilious districts, where FEVER AND AGUE prevails, everybody should have it, and use it freely, both for cure and protection. It is hoped this price will place it within the reach of all—the poor as well as the rich. A great superiority of this remedy over any other ever discovered for the speedy and certain cure of Intermittents is, that it contains no Quinine or mineral; consequently it produces no quinism or other injurious effects whatever upon the constitution. Those cured by it are left as healthy as if they had never had the disease.

Fever and Ague is not alone the consequence of the miasmatic poison. A great variety of disorders arise from its irritation, among which are Neuralgia, Rheumatism, Gout, Headache, Blindness, Toothache, Earache, Catarrh, Asthma, Palpitation, Painful Affection of the Spleen, Hysterics, Pain in the Bowels, Colic, Paralysis, and derangement of the Stomach, all of which, when originating in this cause, put on the intermittent type, or become periodical. This "CURE" expels the poison from the blood, and consequently cures them all alike. It is an invaluable protection to immigrants and persons traveling or temporarily residing in the malarious districts. If taken occasionally or daily while exposed to the infection, that will be excreted from the system, and cannot accumulate in sufficient quantity to ripen into disease. Hence it is even more valuable for protection than cure; and few will ever suffer from Intermittents if they avail themselves of the protection this remedy affords.

For Liver Complaints, arising from torpidity of the Liver, it is an excellent remedy, stimulating the Liver into healthy activity, and producing many truly remarkable cures, where other medicines fail.

PREPARED BY

Dr. J. C. AYER & CO., Lowell, Mass.,
Practical and Analytical Chemists,
AND SOLD ALL ROUND THE WORLD.
PRICE $1.00 PER BOTTLE.

May 28 1Y tM14

Headquarters Garden Seed
Heinitsh's Drug Store.

EARLY CABBAGES
For Market and the Table.

CARTER'S SUPERFINE EARLY—The earliest known.
Early Jersey Wakefield—Standard early for market.
Early Winningstadt—The best for all soils.
French Ox-Heart—Very popular early kind.
Schweinfurt Quintal—Earliest of all Drumheads.
Marble-head Mammoth—The largest in the world.
Early Flat Dutch—Approved by Landreth.
Early Cone—Better than Early York.
Early Sugar-loaf—Highly prized as early.
Early Drum-head, Late Drum-head.
Late Flat Dutch, Drum-head Savoy.
Green Glazed—Winter Cabbage.

EARLY PEAS.

EXTRA EARLY—CARACTACUS, earliest.
Early Kent, Early May, Early Dan O'Rourke
Early Eugenie, Little Gem.
Long Pod Prolific.
All approved varieties, at reduced prices.

Jan 18 ‡ HEINITSH'S Drug Store.

COLUMBIA HOTEL,

COLUMBIA, S. C.

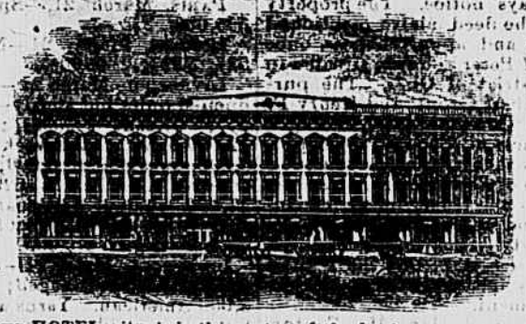

THIS well-known HOTEL, situate in the centre of the business portion of the city, affords every convenience and comfort to travelers on business or pleasure. The Proprietor, having secured the services of polite and efficient assistants, pledges himself to spare no means and pains in its management to sustain the high reputation so long enjoyed by the "COLUMBIA" as a First Class House.

Attached to the House is a handsome BILLIARD ROOM, furnished with three of Phelan & Collender's best and most improved Tables.

TELEGRAPH OFFICE in rotunda of the House. Also, Bath Rooms, equaled by none in the city.

WM. GORMAN, Proprietor.

E. T. BURDELL, late of "Charleston Hotel," and J. F. GADSDEN, Assistants. Jan 23

WHEELER HOUSE, COLUMBIA, S. C.

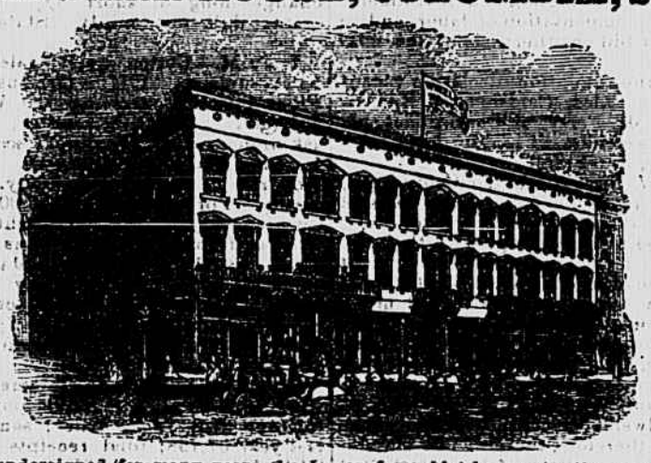

THE undersigned, for many years (he hopes favorably) known to the community of Columbia, S. C., and to the traveling public generally, begs to inform his friends and the public that he has leased for a term of years the building just erected at the corner of Main and Plain streets, (opposite R. C. Shiver & Co.'s Dry Goods Store,) which will open this day as a first class Hotel and Restaurant, to be known as the "WHEELER HOUSE," and trusts he will receive the patronage of his friends and the traveling public in aid of his enterprise. Neither expense nor trouble has been spared to provide all modern conveniences, and great pains have been taken to secure the best, most reliable and courteous help in all the departments, whilst the general management will be under his own supervision and receive his undivided attention. A special feature of this establishment will be the opening of a fine *suite* of rooms for the accommodation of Ladies, where Meals and Oysters will be served at all hours.

Jan 15 THEO. M. POLLOCK.

GREAT SOUTHERN FREIGHT AND PASSENGER LINE,

VIA

CHARLESTON, S. C.,

TO AND FROM

BALTIMORE, PHILADELPHIA, NEW YORK, BOSTON,

AND ALL THE NEW ENGLAND MANUFACTURING CITIES.

Three Times a Week—Tuesday, Thursday and Saturday.
ELEGANT STATE-ROOM ACCOMMODATIONS.
Sea Voyage 10 to 12 Hours Shorter, "via Charleston."
TOTAL CAPACITY, 40,000 BALES MONTHLY.

The South Carolina Railroad Company,

AND connecting Roads West, in alliance with the fleet of thirteen first class Steamships to the above ports, invite attention to the quick time and regular despatch afforded to the business public in the Cotton States at the PORT OF CHARLESTON, offering facilities of rail and sea transportation for Freight and Passengers not excelled in excellence and capacity at any other port. The following splendid Ocean Steamers are regularly on the line:

TO NEW YORK.

MANHATTAN, M. S. Woodhull, Commander. GEORGIA, Crowell, Commander.
CHAMPION, B. W. Lockwood, Commander. SOUTH CAROLINA, T. J. Beckett, Commander.
CHARLESTON, James Berry, Commander. CLYDE, J. Kennedy, Commander.
JAMES ADGER, T. J. Lockwood, Commander. ASHLAND, —— Ingram, Commander.

JAMES ADGER & CO., WM. A. COURTENAY, WAGNER, HUGER & CO., Agents, Charleston, S. C.

TO PHILADELPHIA.

Iron Steamships VIRGINIA, C. Hinckley, Com'der. GULF STREAM, Alex. Hunter, Com'der.
Sailing Days—THURSDAYS. WM. A. COURTENAY, Agent, Charleston, S. C.

TO BALTIMORE.

FALCON, Hainie, Commander. MARYLAND, Johnson, Commander.
SEA GULL, Dutton, Commander. Total capacity, 40,000 bales monthly.
Sailing Days—Every Fifth Day. PAUL C. TRENHOLM, Agent, Charleston, S. C.

TO BOSTON.

Steamship MERCEDITA. Sails every other Saturday.
JAMES ADGER & CO., Agents, Charleston, S. C.

Rates guaranteed as low as those of competing lines. Marine Insurance, one-half of one per cent.

THROUGH BILLS OF LADING AND THROUGH TICKETS

Can be had at all principal Railroad Offices in Georgia, Alabama, Tennessee and Mississippi.

State-Rooms may be secured in advance, without extra charge, by addressing Agents of the Steamships in Charleston, at whose offices, in all cases, the Railroad Tickets should be exchanged and Berths assigned. The Through Tickets by this route include Transfers, Meals and State-Room, while on ship-board.

The South Carolina Railroad, Georgia Railroad, and their connecting lines, have largely increased their facilities for the rapid movement of Freight and Passengers between the Northern cities and the South and West. Comfortable Night Cars, with the Holmes Chair, without extra charge, have been introduced on the South Carolina Railroad. First class Eating Saloon at Branchville. On the Georgia Railroad, first class Sleeping Cars.

Freight promptly transferred from steamer to day and night trains of the South Carolina Railroad. Close connection made with other Roads, delivering Freights at distant points with great promptness. The managers will use every exertion to satisfy their patrons that the line *via* Charleston cannot be surpassed in despatch and the safe delivery of goods.

For further information, apply to J. M. SELKIRK, Superintendent, Charleston, S. C.; B. D. HASELL, General Agent, P. O. Box 4 979; Office 317 Broadway, N. Y.; S. B. PICKENS, General Passenger and Ticket Agent, South Carolina Railroad. ALFRED L. TYLER,

Jan 30 ‡6mo Vice-President South Carolina Railroad, Charleston, S.

200,000

In great varieties.

ENVELOPES!

GRAND arrival of new and improved Staple and Fancy

STATIONERY!

Also, fine CUTLERY and FANCY ARTICLES, suitable for Ladies and Gentlemen.

A visit to this House may amuse and induce you to purchase,

THE BLANK BOOK MANUFACTORY

AND

BOOK BINDERY

Is in full operation, state, County, Bank and Railroad Offices and Business Houses of all kinds supplied with Books, Ruled to any pattern, with printed Heading, when required, in all styles of Binding, at shortest notice and living prices.

E. R. STOKES.

Nov 24 Main street, Columbia, S. C.

A CERTAIN CURE FOR CHILLS AND FEVER—First take the Blood and Liver Pills, to work off the *bile* and purify the blood; three or four will be sufficient. Then take a tablespoonful of HEINITSH'S CHILL CURE. It has been tried; we know it.

Fresh Family Groceries.

PICKLED New York BEEF ROUNDS.
PICKLED—Salmon Bellies, North Carolina Mullet, &c.
SMOKED—New York Pig Hams and Stripe, Nova Scotia Salmon, Beef Tongues, &c.
CANNED—Succotash, Lima Beans, Peas, Salmon, Mackerel, Lobsters, Pears, Peaches, Green-gages, Mushrooms, Truffles, Asparagus.
PRESERVED—Canton Ginger, Pears, Citron, Pine-apples, Strawberries, Quinces, Blackberries, Raspberries, &c.
JELLIES—Guava and general assortment.
TEAS—Gunpowder, Imperial, Japan, Souchong, and English Breakfas selected by an expert, and finest any market.
COFFEES—Mocha, Laguayra, Rio, O. G. Java, Raw and Roasted.

ALSO,

The Downer MINERAL SPERM OIL, absolutely safe as a candle, brilliant as gas, and cheap as kerosene; have all the necessary Burners, Wicks, Chimneys, to fix old lamps.

Nov 20 GEO. SYMMERS.

Fresh Biscuits

FARINA, Pearl, Oyster, Wine, Butter, Milk, Pic-nic, Cream, Corn Hill, Lemon, Soda, &c., all fresh. For sale low by

Oct 9 HOPE & GYLES.

Look Out for K. K.'S!

10,000 NOW in Columbia. To be seen at

March 28 JOHN C. SEEGERS'.

The Doctors Recommend Seegers' Beer

IN preference to London Porter and Scotch Ale. Why? They know it is unadulterated

CENTRAL NATIONAL BANK,

OF

COLUMBIA, S. C.

Present Capital, $150,000
Authorized Capital, $500,000

OFFICERS.

JOHN B. PALMER, President.
A. G. BRENIZER, Cashier.
C. N. G. BUTT, Assistant Cashier.

THIS BANK will soon occupy its magnificent three-story and Mansard Roof building, now in course of construction on the corner of Plain and Richardson streets, but for the present will do business at its old Banking House, opposite Columbia Hotel. A General Banking Business transacted. Certificates of Deposit, bearing interest at the rate of seven per cent. per annum, issued. Notes, Bills of Exchange and other evidences of debt discounted, and money loaned on collaterals. Stocks, Bonds, Gold, Silver bought and sold. Drafts on all the prominent cities in the United States bought and sold.

DIRECTORS—J. Eli Gregg, John B. Palmer, F. W. McMaster, R. D. Senn, (of R. D. Senn & Son,) G. W. Bearden, (of Copeland & Bearden,) R. L. Bryan, (of Bryan & McCarter,) W. C. Swaffield, (of R. & W. C. Swaffield,) W. B. Stanley, J. C. Seegers; Samuel McGowan, Abbeville; J. H. Rion, Winnsboro. Feb 8

UNION SAVINGS BANK,

OF COLUMBIA, S. C.

Authorized Capital, $500,000.

Subscribed Capital, $144,000.

THIS BANK is now open for the transaction of a GENERAL BANKING, EXCHANGE and SAVINGS DEPOSIT BUSINESS.

DEPOSITS OF ONE DOLLAR AND UPWARDS will be received, and interest allowed at the rate of Seven Per Cent. per annum on Certificates of Deposits, and Six Per Cent. on Accounts; also, General Deposits received, subject to Checks at any time.

COLLECTIONS attended to at all accessible points, and remittances made promptly.

The Bank is located next door to the Carolina National Bank, and will for the present have the use of the very superior Vault of that Bank. This gives depositors an additional guaranty for the safe-keeping of their funds.

This Bank is also made capable by its charter, of acting as Executor, Administrator, Guardian, Trustee, &c., by appointment of any person or court of competent authority, and is now ready to accept and execute trusts of this character. All funds of this kind will draw Seven Per Cent. Interest from the time of deposit until paid out.

J. P. SOUTHERN, President.

G. M. WALKER, Cashier.

DIRECTORS—R. C. Shiver, S. L. Leaphart, J. H. Kinard, W. B. Gulick, Geo. Symmers, A. Cooper. Dec 30 3mo

Columbia Music Store,

LyBrand & Son

TAKE pleasure in calling the attention of the public to an examination of their STOCK OF MUSICAL MERCHANDISE, consisting of Pianos, Church and Parlor Organs, Melodeons, Violins, Guitars, Banjos, Flutes, Accordeons, Brass and Silver Band Instruments of all kinds. Also, Sheet Music and Instruction Books for every class of Musical Instruments on hand at all times. Sheet Music sent by mail, post paid, on receipt of price; and all kinds of Musical Goods sent by Express, when ordered, to any part of the State, marked C. O. D. Good Second-hand Pianos and Organs for sale cheap, for cash. Pianos, Organs and Melodeons tuned and repaired in a satisfactory manner; and will give especial attention to Packing, Removing and Shipping Pianos for other parties to any poin desired, at moderate prices.

All orders promptly attended to and satisfaction guaranteed to those favoring us with their patronage. Send for our catalogue of Sheet Music and Musical Merchandise. Richardson street, a few doors above PHŒNIX office, Columbia, S. C. Nov 7

CITIZENS' SAVINGS BANK

OF

SOUTH CAROLINA.

Deposits of $1 and Upwards Received,

INTEREST ALLOWED AT THE RATE OF SEVEN PER CENT. PER ANNUM ON CERTIFICATES OF DEPOSIT AND SIX PER CENT. COMPOUNDED EVERY SIX MONTHS ON ACCOUNTS.

OFFICERS.

Wm. Martin, President.
John B. Palmer, Vice-President.
A. G. Brenizer, Cashier.
J. H. Sawyer, in general charge.
John C. B. Smith, Assistant Cashier.

Directors.

Wade Hampton, William Martin, A. C. Haskell, F. W. McMaster, E. H. Heinitsh, John B. Palmer, Thomas E. Gregg, Columbia.
J. Eli Gregg, Marion.
G. T. Scott, Newberry.
W. G. Mayes, Newberry.
B. H. Rutledge, Charleston.
Daniel Ravenel, Jr., Charleston.

Mechanics, Laborers, Clerks, Widows, Orphans and others may here deposit their savings and draw a liberal rate of interest thereon. Planters, Professional Men and Trustees wishing to draw interest on their funds until they require them for business or other purposes; Parents desiring to set apart small sums for their children, and Married Women and Minors (whose deposits can only be withdrawn by themselves, or, in case of death, by their legal representatives,) wishing to lay aside funds for future use, are here afforded an opportunity of depositing their means where they will rapidly accumulate, and, at the same time, be subject to withdrawal when needed. Aug 18

DOORS, SASHES, BLINDS,

WOOD MOULDINGS, STAIR RAILS, NEWELS AND ALL KINDS OF FANCY GLASS.

LARGE STOCK. LOWEST RATES.

ORDER WORK SOLICITED.
Send for estimate and price list.

KEOGH & THORNE.
254 D 256 CANAL STREET,
D6 1y NEW YORK CITY.

Thorburn's Garden Seeds,

FRESH and good, for sale by

Jan 23 HOPE & GYLES.

Water Notice.

ALL persons using city water are hereby notified that from and after this date the ordinance in relation to the using of water will be strictly and rigidly enforced. All persons leaving their hydrants or water spouts running will be fined as provided by ordinance. By order of the Mayor. CHAS. BARNUM,

Dec 31 City Clerk.

A whole family cured of biliousness with one box of Heinitsh's Blood and Liver Pills. This is cheap practice. How is it? Why, the pills are good.

Change of Schedule.

SOUTH CAROLINA RAILROAD COMPANY,
COLUMBIA, S. C., Sept. 26, 1872.

ON and after Sunday, 29th instant, Change of Schedule to go into effect on

MAIL AND PASSENGER TRAIN.

Leave Columbia at	9 a m
Arrive at Charleston at	4.30 p m
Leave Charleston at	9.30 a m
Arrive at Columbia at	5.20 p m

NIGHT EXPRESS, FREIGHT AND ACCOMMODATION TRAIN, [Sundays excepted.]

Leave Columbia	7.30 p m	Arrive	6.30 a m
Arrive Charleston	7.10 p m	Leave	6.45 a m

Camden Train will run Monday, Wednesday and Friday, as follows:

Leave Camden at	7.20 A. M.
Arrive at Columbia at	11.55 A. M.
Leave Columbia at	2.00 P. M.
Arrive at Camden at	6.55 P. M.

A. L. TYLER, Vice-President.
S. B. PICKENS, General Ticket Agent.

Charlotte, Columbia and Augusta R. R.

SUPERINTENDENT'S OFFICE,
COLUMBIA, S. C., September 22, 1872.

ON and after this date, the following schedule will be run over this road:

GOING SOUTH.

	Train No. 1.	Train No. 2.
Leave Charlotte	7.15 A. M.	8.20 P. M.
Leave Columbia	2.29 P. M.	3.30 A. M.
Arrive Augusta	7.42 P. M.	8.20 A. M.

GOING NORTH.

Leave Augusta	6.35 A. M.	5.50 P. M.
Leave Columbia	11.53 A. M.	11.05 P. M.
Arrive Charlotte	6.15 P. M.	6.00 A. M.

Standard Time ten minutes slower than Washington; six minutes ahead Columbia.

No. 1 Train daily. No. 2 Train daily, Sundays excepted. Both trains make close connection to all points North, South and West.

Through tickets sold and baggage checked to all principal points.

JAMES ANDERSON, General Sup.
E. R. DORSEY, Gen. Freight and Ticket Agent

Wilmington, Columbia and Aug. R. R.

SUPERINTENDENT'S OFFICE,
WILMINGTON, N. C., October 7, 1872.

AFTER this date the following schedule will be run by trains on this road:

DAY EXPRESS TRAIN [DAILY.]

Leave Wilmington [Union Depot]	3.25 A. M
Arrive at Florence	9.55 A. M.
Arrive at Columbia	2.40 P. M.
Arrive at Augusta	7.42 P. M.
Leave Augusta	6.35 A. M.
Leave Columbia	11.25 A. M.
Arrive at Florence	4.15 P. M.
Arrive Wilmington [Union Depot]	10.25 P. M.

NIGHT EXPRESS TRAIN.

Leave Wilmington [Union Depot]	5.45 P. M.
Arrive at Florence	11.35 P. M.
Arrive at Columbia	3.40 A. M.
Arrive at Augusta	8.20 A. M.
Leave Augusta	5.50 P. M.
Leave Columbia	10.20 P. M.
Arrive at Florence	2.12 A. M.
Arrive at Wilmington	8.00 A. M.

Oct 8 JAS. ANDERSON, Gen'l Sup't.

Greenville and Columbia Railroad.

PASSENGER TRAINS run daily, Sundays excepted, connecting with Night Trains on South Carolina Railroad up and down; with Trains going North and South on Charlotte, Columbia and Augusta and Wilmington, Columbia and Augusta Railroads.

UP.

Leave Columbia at	7.15 a. m.
Leave Alston	9.05 a. m.
Leave Newberry	10.40 a. m.
Leave Cokesbury	2.00 p. m.
Leave Belton	3.50 p. m.
Arrive at Greenville	5.30 p. m.

DOWN.

Leave Greenville at	7.30 a. m.
Leave Belton	9.30 a. m.
Leave Cokesbury	11.15 a. m.
Leave Newberry	2.30 p. m.
Leave Alston	4.20 p. m.
Arrive at Columbia	6.00 p. m.

Anderson Branch and Blue Ridge Division.

DOWN.		DP.
Leave Walhalla	5.45 a. m.	Arrive 7.15 p. m.
Leave Perryville	6.25 a. m.	6.35 p. m.
Leave Pendleton	7.10 a. m.	5.50 p. m.
Leave Anderson	8.10 a. m.	4.50 p. m.
Arrive at Belton	9.00 a. m.	Leave 3.50 p. m.

Accommodation Trains run on Abbeville Branch Mondays, Wednesdays and Fridays. On Anderson Branch, between Belton and Anderson, Tuesdays, Thursdays and Saturdays.

THOMAS DODAMEAD, Gen. Sup.
JABEZ NORTON, General Ticket Agent.

Richmond and Danville Railroad,

CONDENSED TIME-TABLE, in effect on and after Sunday, December 22, 1872:

GOING NORTH.

STATIONS.	MAIL.	EXPRESS.
Leave Greensboro	2.00 A. M.	11.10 A. M.
Leave Danville	4.40 A. M.	1.52 P. M.
Leave Burkville	9.44 A. M.	6.36 P. M.
Arrive at Richmond	12.45 P. M.	9.35 P. M.

GOING SOUTH.

Leave Richmond	1.50 P. M.	5.10 A. M.
Leave Burkville	5.12 P. M.	8.28 A. M.
Leave Danville	10.00 P. M.	12.57 P. M.
Arrive at Greensboro	12.25 A. M.	3.30 P. M.

Trains leaving Richmond at 1.50 P. M., and at 5.10 A. M., connect at Greensboro with trains on North Carolina Division, for all points South. Passengers leaving Richmond at 1.50 P. M., connect at Greensboro with train for all points East of Greensboro. Passenger train leaving Raleigh at 6.40 P. M., connects at Greensboro with Northern-bound Mail train, arriving in Richmond at 12.45 P. M.

JOHN R. MACMURDO,
General Freight and Ticket Agent.
T. M. R. TALCOT, Engineer and Gen. Sup't.

NORTH CAROLINA DIVISION.

GOING NORTH.

STATIONS.	MAIL.	EXPRESS.
Leave Charlotte	7.10 P. M.	6.25 A. M.
Leave Salisbury	9.50 P. M.	8.34 A. M.
Leave High Point	11.58 P. M.	10.17 A. M.
Arrive at Greensboro	12.50 A. M.	11.00 A. M.
Leave Greensboro	1.45 A. M.	11.10 A. M.
Leave Company Shops	3.36 A. M.	12.20 P. M.
Leave Hillsboro	4.53 A. M.	.....
Leave Raleigh	8.05 A. M.	.....
Arrive at Goldsboro	11.05 A. M.	.....

GOING SOUTH.

Leave Goldsboro	4.00 P. M.	.....
Leave Raleigh	7.45 P. M.	.....
Leave Hillsboro	10.21 P. M.	.....
Leave Company Shops	12.05 A. M.	2.15 P. M.
Arrive at Greensboro	1.30 A. M.	3.30 P. M.
Leave Greensboro	2.15 A. M.	4.00 P. M.
Leave High Point	3.04 A. M.	4.43 P. M.
Leave Salisbury	4.57 A. M.	6.22 P. M.
Arrive at Charlotte	7.20 A. M.	8.30 A. M.

Passenger train leaving Raleigh 7.45 P. M., connects at Greensboro with Northern bound train; making quickest time to all Northern cities. Price of tickets same as other routes.

Mail trains daily, both ways, over entire length of road. Express daily between Company Shops and Charlotte Sundays excepted.

Pullman Palace Cars on night trains between Charlotte and Richmond, without change.

S. E. ALLEN, Gen. Ticket Agent.
W. H. GREEN, Master Transportation.

Summer Schedule S. & U. R. R.,

	DOWN TRAIN. Arrive.	DOWN TRAIN. Leave.	UP TRAIN Arrive.	UP TRAIN Leave
Spartanburg	..	5.30	5.25	
Batesville	6.00	6.00	4.53	4.53
Pacolet	6.08	6.13	4.40	4.45
Jonesville	6.43	6.48	4.05	4.10
Unionville	7.25	7.50	3.05	3.21
Santuc	8.20	8.25	2.30	2.34
Fish Dam	8.40	8.45	2.10	2.15
Shelton	9.15	9.20	1.35	1.40
Lyles' Ford	9.40	9.45	1.12	.17
Strother	10.05	10.10	12.50	.55
Alston	11.00			12.00

May 24 THOS. B. JETER, President

Seegers' Beer is Pure.

IT don't contain Cocculus Indicus! Fish Berrie to make you sleepy or headache.