THE PHŒNIX,

PUBLISHED DAILY AND TRI-WEEKLY.

THE CLEANER,

EVERY WEDNESDAY MORNING.

BY JULIAN A. SELBY.

EDITOR AND PROPRIETOR.

Office on Richardson Street, near Taylor

Book and Job Printing of every description promptly and faithfully attended to.

SUBSCRIPTION.

Daily, six months, $4 00; Tri-Weekly, 2 50; Weekly, 1 50.

ADVERTISEMENTS

Inserted in the Daily at 75 cents per square for the first and 50 cents each subsequent insertion. Long advertisements by the week, month or year, at reasonable rates.

The Proposal.

Most worthy of estimation,
After long consideration,
And much meditation
On the great reputation
You possess in the nation,
I've a strong inclination
To become your relation.
On your approbation
Of this declaration,
I shall make preparation
To remove my situation
To a more agreeable station;
And if such objation
Is worthy of consideration,
And can obtain commiseration,
It will be an aggrandization,
Beyond calculation,
Of the joy and exultation
Of yours, SANS DISSIMULATION.

THE REPLY.

SIR: I perused your ovation;
With much deliberation,
And a little consternation,
At the great infatuation
Of your weak imagination,
To show such veneration
On so slight a foundation;
But after examination,
And serious contemplation,
I suppose your admiration
Was the fruit of recreation,
Or had sprung from ostentation,
To show your education
By an odd enumeration,
Or, rather, multiplication,
Of words with the same termination.
Now, without disputation,
Your laborious application
To so tedious an occupation
Deserves commendation;
And thinking imitation
A sufficient gratification,
I am, without hesitation,
Yours, MARY MODERATION.

"INTO THE JAWS," &c.—It is in a vein of grim humor that the Florida editor tells of the death of "another distinguished citizen by means of the mechanical power in the jaws of the sportive alligator." He says:

"The deceased was a victim of misplaced confidence. It does not do to place too much dependence upon the respect and affection of alligators. The open-hearted man lately caught one of these playful and pleasing creatures and cultivated his acquaintance with loving assiduity. He gave him chunks of beef on his best pitch-fork and threw him hams from his own larder. Growing in intimacy, he entered his premises to pat the back of the animal. A twinkle of the eye, a rumple of the hide, a smile, a snap, a gulp, and one friend departed to return no more. No! no! indeed! It does not do to rely upon the loving nature of a Florida alligator."

The way John Stuart Mill proposed to the young lady who eventually became his wife, is "strange but true."

"I wish I had your head, Mr. Mill," said the lady, on an occasion when that gentleman had solved for her a knotty point.

"And I wish I had your heart," replied Mr. Mill.

"Well," said the lady, "since your head and my heart agree so well, I am willing that we should go into partnership."

And so it was.

Two young princes, the sons of Archduke Charles of Austria, had a warm dispute in the presence of no less a person than that of the august Emperor himself. Greatly excited, one said to the other: "You are the greatest ass in Vienna." Highly offended at a quarrel in his presence, the Emperor interrupted them, saying, with indignation, "Come, come, young gentlemen, you forget that I am present."

Extraordinary circumstance it was which happened in Farmington, Me., last week. As a funeral procession was on its way to the cemetery, a house by the roadside was seen to be on fire. Instantly all the mourners alighted and proceeded to extinguish the flames, and this accomplished, they passed again to the order of the day.

Unprecedented Success OF THE

SINGER.

The Singer Sewing Machine RECEIVED

FIRST PREMIUMS, IN

1872,

AT

State Fair, Atlanta, Ga.,
Anderson Fair, S. C.,
Darlington Fair, S. C.

Look at their sales:
181,260 *Machines sold in* 1871; 52,734 *more than any company.*

The Singer Manufacturing Company. Main street, Columbia, S. C. W. J. WAY, Agent.
Nov 13 †6m

Mocha and Java Coffees.

10 BAGS Old Government JAVA, 10 pockets Pure Mocha.
For sale low by HOPE & GYLES.

MEDICAL.

ON MARRIAGE—Happy relief for young men from the effects of errors and abuses in early life. Manhood restored. Impediments to marriage removed. New method of treatment. New and remarkable remedies. Books and circulars sent free, in sealed envelopes. Address HOWARD ASSOCIATION, No. 2 South Ninth street, Philadelphia, Pa.—an institution having a high reputation for honorable conduct and professional skill. Dec 19 3mo

RICHARDSON'S NEW METHOD FOR THE

PIANO!

Unequaled—Incomparable! So admitted by the leading Piano-forte Teachers of the country, and its annual sale of 25,000 copies abundantly testifies to the fact.

The TEACHER—Cannot use a more thorough or effective method.

The PUPIL—Cannot study from a more concise or attractive system.

The DEALER—Cannot keep in stock a book for which there is surer and greater demand.

Sold every where. Price $3.75.
OLIVER DITSON & CO., Boston.
CHAS. H. DITSON & CO., 711 B'dway, N. Y.
March 5 ‡wf

LYON'S KATHAIRON

Only 50 Cents per Bottle.

It promotes the GROWTH, PRESERVING the COLOR, and increases the Vigor and BEAUTY of the HAIR.

OVER THIRTY YEARS AGO LYON'S KATHAIRON FOR THE HAIR was first placed in the market by Professor E. Thomas Lyon, graduate of Princeton College. The name is derived from the Greek, "KATHRO," signifying to *cleanse, purify, rejuvenate, or restore.* The favor it has received, and the popularity it has obtained, is unprecedented and incredible. It increases the GROWTH and BEAUTY of the HAIR. It is a delightful dressing. It eradicates Dandruff. It prevents the Hair from turning gray. It keeps the head cool, and gives the hair a rich, soft, glossy appearance. It is the SAME in QUANTITY and QUALITY as it was over a QUARTER of a CENTURY AGO, and is sold by all Druggists and Country Stores at only Fifty Cents per Bottle.

Woman's Glory is Her Hair.

LYON'S KATHAIRON

March 6 ‡tly

Choice Wines.

50 BASKETS HEIDSICK CHAMPAGNE,
10 cases Sparkling Catawba,
10 cases "Vix Bars,"
10 cases "Kelley's" Island Wine,
10 cases "Red Seal,"
3 casks "Harmony Sherry,"
2 casks "Amontillado Sherry,"
2 casks "Resere Madeira."
For sale by HOPE & GYLES.

IS PURELY A VEGETABLE PREPARATION, composed simply of well-known ROOTS, HERBS and FRUITS, combined with other properties, which in their nature are Cathartic, Aperient, Nutritious, Diuretic, Alterative and Anti-Bilious. The whole is preserved in a sufficient quantity of spirit from the SUGAR CANE to keep them in any climate, which makes the

PLANTATION BITTERS

one of the most desirable Tonics and Cathartics in the world. They are intended strictly as a

Temperance Bitters

only to be used as a medicine, and always according to directions.

They are the sheet-anchor of the feeble and debilitated. They act upon a diseased liver, and stimulate to such a degree that a healthy action is at once brought about. As a remedy to which Women are especially subject it is superseding every other stimulant. As a Spring and Summer Tonic they have no equal. They are a mild and gentle Purgative as well as Tonic. They purify the blood. They are a splendid Appetizer. They make the weak strong. They purify and invigorate. They cure Dyspepsia, Constipation and Headache. They act as a specific in all species of disorders which undermine the bodily strength and break down the animal spirits.

Depot, 53 Park Place, New York.
March 5 ‡tly

Buffalo Tongues,

NEW sugar-cured HAMS,
Breakfast Strips,
Smoked Beef, for sale low. HOPE & GYLES.

Cow Feed.

5 TONS SHORTS and WHEAT BRAN, for sale by HOPE & GYLES.

Corn Whiskey.

PURE MOUNTAIN CORN WHISKEY. Also, a lot of four year old MALT CORN WHISKEY. Warranted pure.
Jan 23 JOHN C. SEEGERS.

COLUMBIA HOTEL,

COLUMBIA, S. C.

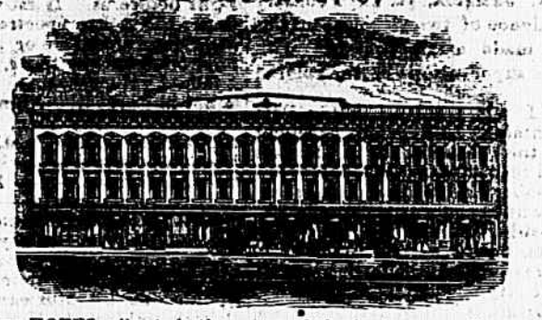

THIS well-known HOTEL, situate in the centre of the business portion of the city, affords every convenience and comfort to travelers on business or pleasure. The Proprietor, having secured the services of polite and efficient assistants, pledges himself to spare no means and pains in its management to sustain the high reputation so long enjoyed by the "COLUMBIA" as a First Class House.

Attached to the House is a handsome BILLIARD ROOM, furnished with three of Phelan & Collender's best and most improved Tables.

TELEGRAPH OFFICE in rotunda of the House. Also, Bath Rooms, equaled by none in the city. WM. GORMAN, Proprietor.

E. T. BURDELL, late of "Charleston Hotel," and J. F. GADSDEN, Assistants. Jan 23

WHEELER HOUSE, COLUMBIA, S. C.

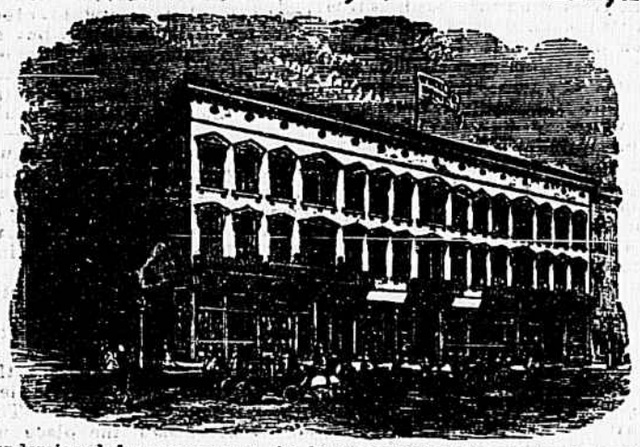

THE undersigned, for many years (he hopes favorably) known to the community of Columbia, S. C., and to the traveling public generally, begs to inform his friends and the public that he has leased for a term of years the building just erected at the corner of Main and Plain streets, (opposite R. C. Shiver & Co.'s Dry Goods Store,) which will open this day as a first class Hotel and Restaurant, to be known as the "WHEELER HOUSE," and trusts he will receive the patronage of his friends and the traveling public in aid of his enterprise. Neither expense nor trouble has been spared to provide all modern conveniencies, and great pains have been taken to secure the best, most reliable and courteous help in all the departments, whilst the general management will be under his own supervision and receive his undivided attention. A special feature of this establishment will be the opening of a fine *suite* of rooms for the accommodation of Ladies, where Meals and Oysters will be served at all hours. THEO. M. POLLOCK.
Jan 15

GREAT SOUTHERN FREIGHT AND PASSENGER LINE,

VIA

CHARLESTON, S. C.,

TO AND FROM

BALTIMORE, PHILADELPHIA, NEW YORK, BOSTON,

AND ALL THE NEW ENGLAND MANUFACTURING CITIES.

Three Times a Week—Tuesday, Thursday and Saturday.

ELEGANT STATE-ROOM ACCOMMODATIONS.

Sea Voyage 10 to 12 Hours Shorter, "via Charleston."

TOTAL CAPACITY, 40,000 BALES MONTHLY.

The South Carolina Railroad Company,

AND connecting Roads West, in alliance with the fleet of thirteen first class Steamships to the above ports, invite attention to the quick time and regular despatch afforded to the business public in the Cotton States at the PORT OF CHARLESTON, offering facilities of rail and sea transportation for Freight and Passengers not excelled in excellence and capacity at any other port. The following splendid Ocean Steamers are regularly on the line:

TO NEW YORK.

MANHATTAN, M. S. Woodhull, Commander. GEORGIA, Crowell, Commander.
CHAMPION, B. W. Lockwood, Commander. SOUTH CAROLINA, T. J. Beckett, Commander.
CHARLESTON, James Berry, Commander. CLYDE, J. Kennedy, Commander.
JAMES ADGER, T. J. Lockwood, Commander. ASHLAND, —— Ingram, Commander.
JAMES ADGER & CO., WM. A. COURTENAY, WAGNER, HUGER & CO., Agents, Charleston, S. C.

TO PHILADELPHIA.

Iron Steamships VIRGINIA, C. Hinckley, Com'der. GULF STREAM, Alex. Hunter, Com'der.
Sailing Days—THURSDAYS. WM. A. COURTENAY, Agent, Charleston, S. C.

TO BALTIMORE.

FALCON, Hainie, Commander. MARYLAND, Johnson, Commander.
SEA GULL, Dutton, Commander. Total capacity, 40,000 bales monthly.
Sailing Days—Every Fifth Day. PAUL C. TRENHOLM, Agent, Charleston, S. C.

TO BOSTON.

Steamship MERCEDITA. Sails every other Saturday.
JAMES ADGER & CO., Agents, Charleston, S. C.

Rates guaranteed as low as those of competing lines. Marine Insurance, one-half of one per cent.

THROUGH BILLS OF LADING AND THROUGH TICKETS

Can be had at all principal Railroad Offices in Georgia, Alabama, Tennessee and Mississippi.

State-Rooms may be secured in advance, without extra charge, by addressing Agents of the Steamships in Charleston, at whose offices, in all cases, the Railroad Tickets should be exchanged and Berths assigned. The Through Tickets by this route include Transfers, Meals and State-Room, while on ship-board.

The South Carolina Railroad, Georgia Railroad, and their connecting lines, have largely increased their facilities for the rapid movement of Freight and Passengers between the Northern cities and the South and West. Comfortable Night Cars, with the Holmes Chair, without extra charge, have been introduced on the South Carolina Railroad. First class Eating Saloon at Branchville. On the Georgia Railroad, first class Sleeping Cars.

Freight promptly transferred from steamer to day and night trains of the South Carolina Railroad. Close connection made with other Roads, delivering Freights at distant points with great promptness. The managers will use every exertion to satisfy their patrons that the line *via* Charleston cannot be surpassed in despatch and the safe delivery of goods.

For further information, apply to J. M. SELKIRK, Superintendent, Charleston, S. C.; B. D. HASELL, General Agent, P. O. Box 4,979; Office 317 Broadway, N. Y.; S. B. PICKENS, General Passenger and Ticket Agent, South Carolina Railroad. ALFRED L. TYLER, Vice-President South Carolina Railroad, Charleston, S.
Jan 30 †6mo

200,000

In great varieties.

ENVELOPES!

GRAND arrival of new and improved Staple and Fancy

STATIONERY!

Also, fine CUTLERY and FANCY ARTICLES, suitable for Ladies and Gentlemen.

A visit to this House may amuse and induce you to purchase.

THE BLANK BOOK MANUFACTORY

AND

BOOK BINDERY

Is in full operation. State, County, Bank and Railroad Offices and Business Houses of all kinds supplied with Books, Ruled to any pattern, with printed Heading, when required, in all styles of Binding, at shortest notice and living prices.

E. R. STOKES,
Nov 24 Main street, Columbia, S. C.

A CERTAIN CURE FOR CHILLS AND FEVER—First take the Blood and Liver Pills, to work off the *bile* and purify the blood; three or four will be sufficient. Then take a tablespoonful of HEINITSH'S CHILL CURE. It has been tried; we know it.

Fresh Family Groceries.

PICKLED New York BEEF ROUNDS.
PICKLED—Salmon Bellies, North Carolina Mullet, &c.
SMOKED—New York Pig Hams and Strips, Nova Scotia Salmon, Beef Tongues, &c.
CANNED—Succotash, Lima Beans, Peas, Salmon, Mackerel, Lobsters, Pears, Peaches, Green-gages, Mushrooms, Truffles, Asparagus.
PRESERVED—Canton Ginger, Pears, Citron, Pine-apples, Strawberries, Quinces, Blackberries, Raspberries, &c.
JELLIES—Guava and general assortment.
TEAS—Gunpowder, Imperial, Japan, Souchong, and English Breakfas selected by an expert, and finest any market.
COFFEES—Mocha, Laguayra, Rio, O. G. Java, Raw and Roasted.

ALSO,

The Downer MINERAL SPERM OIL, absolutely safe as a candle, brilliant as gas, and cheap as kerosene: have all the necessary Burners, Wicks, Chimneys, to fix old lamps.
Nov 20 SYMMERS.

Fresh Biscuits

FARINA, Pearl, Oyster, Wine, Butter, Milk, Pic-nic, Cream, Corn Hill, Lemon, Soda, &c., all fresh. For sale low by
Oct 9 HOPE & GYLES.

Look Out for K. K.'S!

10,000 NOW in Columbia. To be seen at
March 28 JOHN C. SEEGERS'.

The Doctors Recommend Seegers' Beer

IN preference to London Porter and Scotch Ale. Why? They know it is unadulterated

CENTRAL NATIONAL BANK,

OF

COLUMBIA, S. C.

Present Capital, $150,000
Authorized Capital, $500,000

OFFICERS.

JOHN B. PALMER, President,
A. G. BRENIZER, Cashier.
U. N. G. BUTT, Assistant Cashier.

THIS BANK will soon occupy its magnificent three-story and Mansard Roof building, now in course of construction on the corner of Plain and Richardson streets, but for the present will do business at its old Banking House, opposite Columbia Hotel. A General Banking Business transacted. Certificates of Deposit, bearing interest at the rate of seven per cent. per annum, issued. Notes, Bills of Exchange and other evidences of debt discounted, and money loaned on collaterals. Stocks, Bonds, Gold, Silver bought and sold. Drafts on all the prominent cities in the United States bought and sold.

DIRECTORS—J. Eli Gregg, John B. Palmer, F. W. McMaster, B. D. Senn, (of R. D. Senn & Son,) G. W. Bearden, (of Copeland & Bearden,) R. L. Bryan, (of Bryan & McCarter,) W. C. Swaffield, (of R. & W. C. Swaffield,) W. B. Stanley, J. C. Seegers; Samuel McGowan, Abbeville; J. H. Rion, Winnsboro. Feb 8

UNION SAVINGS BANK,

OF COLUMBIA, S. C.

Authorized Capital, $500,000.

Subscribed Capital, $144,000.

THIS BANK is now open for the transaction of a GENERAL BANKING, EXCHANGE and SAVINGS DEPOSIT BUSINESS.

DEPOSITS OF ONE DOLLAR AND UPWARDS will be received, and interest allowed at the rate of Seven Per Cent. per annum on Certificates of Deposits, and Six Per Cent. on Accounts; also, General Deposits received, subject to Checks at any time.

COLLECTIONS attended to at all accessible points, and remittances made promptly.

The Bank is located next door to the Carolina National Bank, and will for the present have the use of the very superior Vault of that Bank. This gives depositors an additional guaranty for the safe-keeping of their funds.

This Bank is also made capable, by its charter, of acting as Executor, Administrator, Guardian, Trustee, &c., by appointment of any person or court of competent authority, and is now ready to accept and execute trusts of this character. All funds of this kind will draw Seven Per Cent. Interest from the time of deposit until paid out.

J. P. SOUTHERN, President.
G. M. WALKER, Cashier.

DIRECTORS—R. C. Shiver, S. L. Leaphart, J. H. Kinard, W. B. Gulick, Geo. Symmers, A. Cooper. Dec 30 3mo

CITIZENS' SAVINGS BANK

OF

SOUTH CAROLINA.

Deposits of $1 and Upwards Received,

INTEREST ALLOWED AT THE RATE OF SEVEN PER CENT. PER ANNUM, ON CERTIFICATES OF DEPOSIT, AND SIX PER CENT. COMPOUNDED EVERY SIX MONTHS ON ACCOUNTS.

OFFICERS.

Wm. Martin, President.
John B. Palmer, Vice-President.
A. G. Brenizer, Cashier.
J. H. Sawyer, in general charge.
John C. B. Smith, Assistant Cashier.

Directors.

Wade Hampton, William Martin, A. C. Haskell, F. W. McMaster, E. H. Heinitsh, John B. Palmer, Thomas E. Gregg, Columbia.
J. Eli Gregg, Marion.
G. T. Scott, Newberry.
W. G. Mayes, Newberry.
B. H. Rutledge, Charleston.
Daniel Ravenel, Jr., Charleston.

Mechanics, Laborers, Clerks, Widows, Orphans and others may here deposit their savings and draw a liberal rate of interest thereon. Planters, Professional Men and Trustees wishing to draw interest on their funds until they require them for business or other purposes; Parents desiring to set apart small sums for their children, and Married Women and Minors (whose deposits can only be withdrawn by themselves, or, in case of death, by their legal representatives,) wishing to lay aside funds for future use, are here afforded an opportunity of depositing their means where they will rapidly accumulate, and, at the same time, be subject to withdrawal when needed. Aug 18

Columbia Music Store.

LyBrand & Son

TAKE pleasure in calling the attention of the public to an examination of their STOCK OF MUSICAL MERCHANDISE, consisting of Pianos, Church and Parlor Organs, Melodeons, Violins, Guitars, Banjos, Flutes, Accordeons, Brass and Silver Band Instruments of all kinds. Also, Sheet Music and Instruction Books for every class of Musical Instruments on hand at all times. Sheet Music sent by mail, post paid, on receipt of price; and all kinds of Musical Goods sent by Express, when ordered, to any part of the State, marked C. O. D. Good Second-hand Pianos and Organs for sale cheap, for cash. Pianos, Organs and Melodeons tuned and repaired in a satisfactory manner; and will give especial attention to Packing, Removing and Shipping Pianos for other parties to any poin desired, at moderate prices.

All orders promptly attended to and satisfaction guaranteed to those favoring us with their patronage. Send for our catalogue of Sheet Music and Musical Merchandise. Richardson street, a few doors above PHŒNIX office, Columbia, S. C. Nov 7

DOORS, SASHES, BLINDS,

WOOD MOULDINGS, STAIR RAILS, NEWELS AND ALL KINDS OF FANCY GLASS.

LARGE STOCK. LOWEST RATES.

ORDER WORK SOLICITED.
Send for estimate and price list.

KEOGH & THORNE.
254 AND 256 CANAL STREET,
D6 1y NEW YORK CITY.

Thorburn's Garden Seeds,

FRESH and good, for sale by
Jan 23 HOPE & GYLES.

Water Notice.

ALL persons using city water are hereby notified that from and after this date the ordinance in relation to the using of water will be strictly and rigidly enforced. All persons leaving their hydrants or water spouts running will be fined as provided by ordinance. By order of the Mayor. CHAS. BARNUM,
Dec 31 City Clerk.

A whole family cured of biliousness with one box of Heinitsh's Blood and Liver Pills. This is cheap practice. How is it? Why, the pills are good.

Change of Schedule.

SOUTH CAROLINA RAILROAD COMPANY,
COLUMBIA, S. C., Sept. 26, 1872.

Change of Schedule to go into effect on and after Sunday, 29th instant:

MAIL AND PASSENGER TRAIN.

Leave Columbia at ..... 9 a m
Arrive at Charleston at ..... 4.30 p m
Leave Charleston at ..... 9.30 a m
Arrive at Columbia at ..... 5.20 p m

NIGHT EXPRESS, FREIGHT AND ACCOMMODATION TRAIN, [Sundays excepted.]

Leave Columbia ..7.30 p m Arrive, ..6.30 a m
Arrive Charleston 7.10 p m Leave...6.45 a m

Camden Train will run Monday, Wednesday and Friday, as follows:

Leave Camden at ..... 7.20 A. M.
Arrive at Columbia at ..... 11.55 A. M.
Leave Columbia at ..... 2.00 P. M.
Arrive at Camden at ..... 6.55 P. M.

A. L. TYLER, Vice-President.
S. B. PICKINS, General Ticket Agent.

Charlotte, Columbia and Augusta R. R

SUPERINTENDENT'S OFFICE,
COLUMBIA, S. C., September 22, 1872.

ON and after this date, following schedule will be run over this road:

GOING SOUTH.

	Train No. 1.	Train No. 2.
Leave Charlotte	7.15 A. M.	8.20 P. M.
Leave Columbia	2.29 P. M.	3.30 A. M.
Arrive Augusta	7.42 P. M.	8.20 A. M.

GOING NORTH.

Leave Augusta	6.35 A. M.	5.50 P. M.
Leave Columbia	11.53 A. M.	11.05 P. M.
Arrive Charlotte	6.15 P. M.	6.00 A. M.

Standard Time ten minutes slower than Washington; six minutes ahead Columbia.

No. 1 Train daily. No. 2 Train daily, Sundays excepted. Both trains make close connection to all points North, South and West.

Through tickets sold and baggage checked to all principal points.

JAMES ANDERSON, General Sup.
E. R. DORSEY, Gen. Freight and Ticket Agent

Wilmington, Columbia and Aug. R. R.

SUPERINTENDENT'S OFFICE,
WILMINGTON, N. C., October 7, 1872.

AFTER this date the following schedule will be run by trains on this road:

DAY EXPRESS TRAIN [DAILY.]

Leave Wilmington [Union Depot] 8.25 A. M
Arrive at Florence ..... 9.55 A. M.
Arrive at Columbia ..... 2.40 P. M.
Arrive at Augusta ..... 7.42 P. M.
Leave Augusta ..... 6.35 A. M.
Leave Columbia ..... 11.25 A. M.
Arrive at Florence ..... 4.15 P. M.
Arrive Wilmington [Union Depot] 10.25 P. M.

NIGHT EXPRESS TRAIN.

Leave Wilmington [Union Depot] 5.45 P. M.
Arrive at Florence ..... 11.35 P. M.
Arrive at Columbia ..... 3.40 A. M.
Arrive at Augusta ..... 8.20 A. M.
Leave Augusta ..... 5.50 P. M.
Leave Columbia ..... 10.20 P. M.
Arrive at Florence ..... 2.12 A. M.
Arrive at Wilmington ..... 8.00 A. M.

Oct 8 JAS. ANDERSON, Gen'l Sup't.

Greenville and Columbia Railroad.

PASSENGER TRAINS run daily, Sundays excepted, connecting with Night Trains on South Carolina Railroad up and down; with Trains going North and South on Charlotte, Columbia and Augusta and Wilmington, Columbia and Augusta Railroads.

UP.

Leave Columbia at ..... 7.15 a. m.
Leave Alston ..... 9.05 a. m.
Leave Newberry ..... 10.40 a. m.
Leave Cokesbury ..... 2.00 p. m.
Leave Belton ..... 3.50 p. m.
Arrive at Greenville ..... 5.30 p. m.

DOWN.

Leave Greenville at ..... 7.30 a. m.
Leave Belton ..... 9.30 a. m.
Leave Cokesbury ..... 11.15 a. m.
Leave Newberry ..... 2.30 p. m.
Leave Alston ..... 4.20 p. m.
Arrive at Columbia ..... 6.00 p. m.

Anderson Branch and Blue Ridge Division.

DOWN.		UP.	
Leave Walhalla	5.45 a. m.	Arrive	7.15 p. m.
Leave Perryville	6.25 a. m.		6.35 p. m.
Leave Pendleton	7.10 a. m.		5.50 p. m.
Leave Anderson	8.10 a. m.		4.50 p. m.
Arrive at Belton	9.00 a. m.	Leave	3.50 p. m.

Accommodation Trains run on Abbeville Branch Mondays, Wednesdays and Fridays. On Anderson Branch, between Belton and Anderson, Tuesdays, Thursdays and Saturdays.

THOMAS DODAMEAD, Gen. Sup.
JAMES NORTON, General Ticket Agent.

Richmond and Danville Railroad.

CONDENSED TIME-TABLE, in effect on and after Sunday, December 22, 1872:

GOING NORTH.

STATIONS.	MAIL.	EXPRESS.
Leave Greensboro	2.00 A. M.	11.10 A. M.
Leave Danville	4.40 A. M.	1.52 P. M.
Leave Burkville	9.44 A. M.	6.36 P. M.
Arrive at Richmond	12.45 P. M.	9.30 P. M.

GOING SOUTH.

Leave Richmond	1.50 P. M.	5.10 A. M.
Leave Burkville	5.12 P. M.	8.28 A. M.
Leave Danville	10.00 P. M.	12.57 P. M.
Arrive at Greensboro	12.25 A. M.	3.30 P. M.

Trains leaving Richmond at 1.50 P. M., and at 5.10 A. M., connect at Greensboro with trains on North Carolina Division, for all points South. Passengers leaving Richmond at 1.50 P. M., connect at Greensboro with train for all points East of Greensboro. Passenger train leaving Raleigh at 6.40 P. M., connects at Greensboro with Northern-bound Mail train, arriving in Richmond at 12 45 P. M.

JOHN R. MACMURDO,
General Freight and Ticket Agent.
T. M. R. TALCOT, Engineer and Gen. Sup't.

NORTH CAROLINA DIVISION.

GOING NORTH.

STATIONS.	MAIL.	EXPRESS.
Leave Charlotte	7.10 P. M.	6.25 A. M.
Leave Salisbury	9.50 P. M.	8.34 A. M.
Leave High Point	11.58 P. M.	10.17 A. M.
Arrive at Greensboro	12.50 A. M.	11.00 A. M.
Leave Greensboro	1.45 A. M.	11.10 A. M.
Leave Company Shops	3.36 A. M.	12.20 P. M.
Leave Hillsboro	4.52 A. M.	.....
Leave Raleigh	8 05 A. M.	.....
Arrive at Goldsboro	11.05 A. M.	.....

GOING SOUTH.

Leave Goldsboro	4.00 P. M.	.....
Leave Raleigh	7.45 P. M.	.....
Leave Hillsboro	10.21 P. M.	.....
Leave Company Shops	12.05 A. M.	2.15 P. M.
Arrive at Greensboro	1.30 A. M.	3.30 P. M.
Leave Greensboro	2.15 A. M.	4.00 P. M.
Leave High Point	3.04 A. M.	4.43 P. M.
Leave Salisbury	4 57 A. M.	6.22 P. M.
Arrive at Charlotte	7.20 A. M.	8 30 A. M.

Passenger train leaving Raleigh 7.45 P. M., connects at Greensboro with Northern bound train; making quickest time to all Northern cities. Price of tickets same as other routes.

Mail trains daily, both ways, over entire length of road. Express daily between Company Shops and Charlotte Sundays excepted.

Pullman Palace Cars on night trains between Charlotte and Richmond, without change.

S. E. ALLEN, Gen. Ticket Agent.
W. H. GREEN, Master Transportation.

Summer Schedule S. & U. R. R.,

	DOWN TRAIN. Arrive.	DOWN TRAIN. Leave.	UP TRAIN Arrive.	UP TRAIN Leave
Spartanburg	..	5.30	5.25	
Batesville	6.00	6.00	4.53	4.53
Pacolet	6.08	6.13	4.40	4.45
Jonesville	6.43	6.48	4.05	4.10
Unionville	7.25	7.50	3.05	3.21
Santuc	8.20	8.25	2.30	2.35
Fish Dam	8.40	8.45	2.10	2.15
Shelton	9.15	9.20	1.35	1.40
Lyles' Ford	9.40	9.45	1.12	.17
Strother	10.05	10.10	12.50	.55
Alston	11.00			12.00

May 24 THOS. B. JETER, President

Seegers' Beer is Pure.

IT don't contain Cocculus Indicus! Fish Berrie to make sleepy or headache.