THE DAILY PHŒNIX.

Daily Paper $8 a Year. "Let our Just Censure Attend the True Event." Tri-Weekly $5 a Year

BY JULIAN A. SELBY. COLUMBIA, S. C., THURSDAY MORNING, NOVEMBER 5, 1868. VOLUME IV—NO. 195.

THE PHŒNIX.

PUBLISHED DAILY AND TRI-WEEKLY.

THE GLEANER,

EVERY WEDNESDAY MORNING.

BY JULIAN A. SELBY,

EDITOR AND PROPRIETOR.

Office on Main street, a few doors above Taylor (or Camden) street.

TERMS—IN ADVANCE.

SUBSCRIPTION.

Daily Paper, six months.....$4 00
Tri-Weekly, " " 2 50
Weekly, " " 1 50

ADVERTISEMENTS

Inserted at 75 cents per square for the first insertion, and 50 cents for each subsequent. Weekly 75 cents each insertion.

☞ *A liberal discount made on the above rates when advertisements are inserted by the month or year.*

AGENTS.

Lexington—B. J. Hayes.
Spartanburg—Hiram Mitchell.
J. R. Allen, Chester.
S. P. Kinard, Newberry C. H.
James Grant, Union.
Julius Poppe, Anderson C. H.

Among the unclaimed freight recently exposed for sale by the Southern Express Company, at Memphis, to pay charges, was a box, supposed from its weight to contain paper packages. It had been shipped from New York to a fictitious name in Memphis. On opening the box it was found to contain counterfeit United States fractional currency, in packages of $10 or $20.

SOUTHERN INGENUITY.—David Anderson, Esq., of Gwinnett County, Georgia, with a corn-sheller of his invention, shelled out the other day *thirteen bushels of corn in fifteen minutes.* It is simple in its construction and costs but a trifle.

DEMOCRATIC NOMINATIONS.

For Mayor of the City of Columbia.

JOHN McKENZIE.

For Aldermen.

WARD No. 1—T. W. RADCLIFFE.
CLARK WARING.
JAMES CLAFFEY.

WARD No. 2—JACOB HUSSUNG.
R. L. BRYAN.
O. Z. BATES.

WARD No. 3—W. P. GEIGER.
W. T. WALTER.
JOHN AGNEW.

WARD No. 4—EDWARD HOPE.
JOHN ALEXANDER.
G. A. SHIELDS.

MR. EDITOR: Please announce MAJ. JOHN ALEXANDER as a candidate for the office of Mayor of the city of Columbia. Maj. Alexander is a property-holder, and this is one of the great elementary doctrines of the Democratic party—that property-holders should be elected to office. The Democratic press has been opposed to the great majority of the members of the so-called Legislature of this State because they were non-property-holders; therefore, the friends of Maj. Alexander propose his name, and know that he has friends enough to elect him if he will consent for his name to be used in the canvass. Maj. Alexander is the coming man, and will be certainly elected. No clique, composed of packed clubs, but one of the people's choice.

Nov 1 VOX POPULI.

A CARD.

The undersigned, having sold his entire interest in the Hotel known as the "NICKERSON HOUSE," in Columbia, S. C., would take great pleasure in recommending his friends to continue their patronage to the new Proprietors.

Mr. WRIGHT has had charge of the Hotel for me, for a year past, and will continue to have the entire management of the Hotel, under the new arrangement.

I feel assured that the House will maintain its former reputation as a first-class Hotel. T. S. NICKERSON.

COLUMBIA, S. C., September 1, 1868.
September 16

Copartnership Notice.

THE undersigned have entered into a COPARTNERSHIP for the transaction of the GROCERY, HARDWARE and COMMISSION BUSINESS, dating from the first February, 1868. Name and style of the firm will be T. J. & H. M. GIBSON.

T. J. GIBSON.
Oct 11 1mo H. M. GIBSON.

New No. 1, 2 and 3 Mackerel,

IN KITTS, Quarter, Half and Whole barrels,
100 boxes No. 1 and Scaled Herrings.
For sale low, by E. & G. D. HOPE.

New Hulled Buckwheat.

50 PACKAGES New Hulled BUCKWHEAT, just received and for sale in quantities to suit purchasers, at low prices. J. & T. R. AGNEW.

REDUCED PRICES.

DILLON'S COTTON TIES are now offered by the undersigned at the low price of EIGHT CENTS PER POUND, to close consignments.

ALSO,

GUNNY CLOTH and Bale Rope, at very low prices. J. & T. R. AGNEW.
October 23

SPECIAL NOTICES.

"MANHOOD."—Another New Medical Pamphlet from the pen of Dr. Curtis. The *Medical Times* says of this work: "This valuable treatise on the cause and cure of premature decline shows how health is impaired through secret abuses of youth and manhood, and how easily regained. It gives a clear synopsis of the impediments to marriage, the cause and effects of nervous debility, and the remedies therefor." A pocket edition of the above will be forwarded on receipt of 25 Cents, by addressing Dr. Curtis, No. 58 North Charles street, Baltimore, Md. May 27 1y

Notice---Municipal Election.

IN accordance with the Proclamation of his Excellency the Governor, dated Columbia, October 16, 1868, all citizens residing in Ward No. 1, who desire to vote for Mayor and Aldermen of the city of Columbia, are requested to REGISTER THEIR NAMES.

The Books of Registration will be open on the 5th, 6th and 7th days' of NOVEMBER.

Qualifications of an elector required by the Constitution are: One year residence in the State, and sixty days within the corporate limits of the city, previous to the day of election.

Office for registration, GILLMORE'S HOUSE, opposite the South Carolina University. CHARLES SCHULTZE,
Chairman of Board of Managers of Elections, Ward No. 1. Nov 3

TEN BARRELS

VERY fine Northern IRISH POTATOES, just received and for sale by
Oct 30 GEO. W. PARKER, Ag't.

COTTON.

LIBERAL CASH ADVANCES made on COTTON consigned to JAMES W. TRASK, New York, by applying to
September 16 85 E. & G. D. HOPE.

Choice Goshen Butter.

CHOICE GOSHEN BUTTER, just opened and for sale by
Oct 25 J. & T. R. AGNEW.

Machine Oil and Belting.

FOR sale by
May 31 FISHER & LOWRANCE.

Oats! Oats!

400 BUSHELS PRIME OATS. For sale low by
September 16 E. & G. D. HOPE.

New Bay Mackerel.

30 WHOLE AND HALF BARRELS NEW MACKEREL, for sale low by
Sept 17 E. & G. D. HOPE.

D. W. HAWTHORNE,

Broker and Commission Merchant,

WALHALLA, S. C., and Honea Path, S. C., will attend to all business entrusted to his care at either place.
August 13

RICE! RICE!!

2 TIERCES OF PRIME CAROLINA RICE. For sale low for cash.
August 8 FISHER & LOWRANCE.

Hams and Bacon Strips.

100 CHOICE SUGAR-CURED CANVASSED HAMS,
200 Choice Sugar-cured Bacon Strips.
Just received, and for sale low by
October 23 J. & T. R. AGNEW.

Nuts! Nuts! Nuts!

ENGLISH WALNUTS, Brazil Nuts, Pecans, Filberts and Almonds. Just received and for sale by
Oct 11 J. & T. R. AGNEW.

Stanley's Celebrated Cough Syrup,

IS still a great remedy, and very popular among the people. For twenty-five years, it has been known to cure more Coughs than any other remedy.
For sale by FISHER & HEINITSH,
Oct 22 ‡ Druggists.

New Buckwheat Flour.

5 BARRELS BUCKWHEAT FLOUR, 5 barrels Golden Syrup.
For sale by E. & G. D. HOPE.

Cow Peas and Seed Oats.

COW PEAS, at 95 cents per bushel, Seed Oats and Rye, at low rates.
For sale by FISHER & LOWRANCE.

NEW BOOKS.

THE OPIUM HABIT, and sketches of Coleridge, DeQuincy, and other opium eaters. $1.75.

Abou. Woman, Love and Marriage, by Saunders, author of Salad for the Solitary. $1.50.

A Strange Story, by Bulwer. $1.00.

Agassiz's Journey in Brazil, with plates.

Life in the Argentine Republic in the days of the Tyrants, by Horace Mann. $2.00.

Barnes on the Psalms.

Cameos from English History, by Miss Yonge.

Old Dower House, by Annie Thomas. 50 cents.

And an assortment of new London and American Books, for children, from 25 cents to $1.25. For sale at
Oct 14 BRYAN & McCARTER'S.

"Beware of a Cough!"

IF you have a slight Cough, attend to it at once, and avoid a greater evil—Consumption. The "TAR AND WILD CHERRY COUGH CURE" will relieve you. It is good for Coughs, Colds, Asthma, Sore Throat and Consumption. A safe and cheap remedy. Only 25 cents a bottle.
For sale by FISHER & HEINITSH,
October 22 ‡ Druggists.

English Dairy Cheese.

50 BOXES English Dairy and Cutting CHEESE,
Pine Apple and Young America Cheese.
For sale by E. & G. D. HOPE.

Bagging and Rope.

100 PIECES GUNNY AND BORNEO BAGGING,
40 coils Greenleaf and Hemp Rope.
For sale low by E. & G. D. HOPE.

LOOK TO YOUR HORSES, AND ATTEND TO THEM.

THE ONLY TRUE

HEINITSH'S German Horse Powder,

Deutsches Pferde Pulver.

This Celebrated Powder is prepared from the old German Recipe and is the only genuine German Horse Powder as made by "Heinitsh." It is specially intended for diseases to which the Horse is subject.

The extraordinary virtues of this Horse Powder are attested to by thousands, and for fifty years has stood and still stands first in the estimation of all experienced Farmers, Agriculturists and Farriers, as the best medicine for the Horse. It is composed of roots and herbs carefully combined with tonics, and may be given in all cases where disease exists. For INDIGESTION, DISTEMPER, Hide-bound, Drowsiness, Loss of Appetite, Inward Sprains, Debility, Wasting of Flesh, Sore Eyes, Swelled Legs, Grease, Mange, Surfeit, old Coughs, Exhaustion from Work. It carries off all foul humors, purifies and cools the blood, and prevents horses becoming stiff and foundered. It is a stimulus for weak stomachs, and renders the limbs and skin soft and fine, giving a smooth coat to the hair, and transforms the ill conditioned and sick to health, beauty & spirit.

PREPARED ONLY BY

H. H. HEINITSH,

PHARMACIST,

COLUMBIA, S. C.

For sale wholesale and retail by

[Oct 31 ‡1mo] FISHER & HEINITSH.

NEW ARRIVALS.

SMOKED SALMON,
Pickled Salmon,
Smoked Hallibut,
White Fish,
Codfish,
Blue Fish,
Dutch Herrings,
Pickled Sardines,
Swiss Cheese,
English Dairy Cheese,
Goshen Cheese,
Fisks' Hams,
Breakfast Strips,
Mackerel, Nos. 1, 2, 3,
Self-Raising Flour,
Pecan Nuts,
Almonds,
Raisins,
Preserves,
Currants,
Prunes, &c.,

French Brandy,
Holland Gin,
Madeira Wine,
Sherry Wine,
Rhine Wine,
Candies, assorted,
Fancy Soaps,
Crackers, assorted,
Pipes,
Segars,
Tobacco,
Walking Canes, &c.

Low for cash, at
Oct 25 G. DIERCKS.

RESISTING PROVIDENCE.

"LIFE INSURANCE enables a man to put himself in harmony with Divine Providence. Providence has brought the institution into being to bless the race. He who refuses it, distrusts and despises Providence and invites its vengeance upon himself and his household. We know of no fallacy so transparent, no delusion more groundless, than that which makes the practice of Life Insurance appear as an attempt to controvert the Divine will."

Thousands of widows and orphans live to attest the divine beneficence of LIFE INSURANCE. Without its protecting ægis, many of them would, to-day, be beggars upon the streets, or occupants of poor-houses and penitentiaries. No man can foretell what will be his circumstances at the time of his death. The rich man of to-day dies the pauper of to-morrow, and the family, delicately reared, become the unprepared victims of dire Want, with her train of countless evils. Such a result *is impossible*, with a policy of Life Insurance. It, indeed, offers *the only absolutely safe* investment which *can be* made for the benefit of one's family and of his own old age. *All* other investments *may* result in loss or ruin. If *all* would insure, who can calculate the immense suffering and crime which the world would be spared!

ÆTNA LIFE INSURANCE COMPANY, of Hartford, Connecticut,
Assets - - - $10,000,000
H. E. NICHOLS & CO.,
October 23 3mos General Agents.

Opening of the Fall Champagne.

BEING in daily receipt of the various styles of fall and winter fancy and staple Groceries, also of several novelties calculated to excite the *taste* of the community, in the gastronomic department, a careful perusal of the following list of good things can scarcely fail of interest:

SMOKED BEEF, Smoked Beef Tongues, Extra New York Sugar-Cured Pig Hams, Extra New York Breakfast Bacon Strips, Pickled Fulton Market Beef and Charleston Shrimps, Pickled Salmon and Pigs Feet, New No. 1, 2 and 3 Bay Mackerel; New No. 1 Scaled Herrings, fine; Prime New York State Factory Cheese and Goshen Butter, just in; fresh Crackers, full assortment; fresh New Hulled Buckwheat.

LIQUORS AND WINES.—This department is fully stocked with the choicest assortment the combined markets of the country can furnish, and will be sold guaranteed as represented in every respect. All of which are offered at low rates by
Oct 29 GEO. SYMMERS.

Codfish and Salmon.

KITS SALMON and CODFISH, at retail, just received.

ALSO,

MACKEREL, in whole, half and quarter barrels, and kits, on hand and for sale by
Oct 29 J. & T. R. AGNEW.

Drugs, Chemicals, Medicines, &c.

WHOLESALE and Retail, Quinine, Calomel, Blue Mass, Salts, Morphia, Chloroform, Patent Medicines, Oils, Essences, Pills, Ointments, Queen's Delight, &c. For sale at low prices, by
FISHER & HEINITSH,
Oct 8 Druggists, Columbia, S. C.

Russia Gin Bristles,

DRESSED and undressed, for sale by
FISHER & LOWRANCE.

Just Received at Phœnix Office,

A lot of BILL HEAD PAPER—which will be neatly printed, at short notice, and NEW YORK PRICES. Call and see.

GREGG, PALMER & CO.,

BANKERS AND BROKERS.

Interest Allowed on Deposits.

BUY AND SELL STOCKS, BONDS, GOLD, SILVER AND EXCHANGE.

Advances Made on Cotton.

AND GRAIN PRODUCE COUNTRY ON SOLD COMMISSION.

October 24

REMOVAL.

MRS. C. E. REED has removed her MILLINERY ESTABLISHMENT to her old stand, on Main street, second door from E. Pollard's Drug Store, where she would call the attention of her city and country friends and customers to call and see for themselves the finest and cheapest stock of MILLINERY ever offered in this city, consisting of Ladies' and Children's Hats and Bonnets, of all kinds and all prices. Also, Flowers, Ribbons, Caps, Laces, Ruches, Hair Braids, Curls, Waterfalls, Nets, Corsets, Zephyr Worsted, Fancy and Bridal Veils, all of which will be sold much lower than anywhere else in the city. Everything of the latest and most fashionable style constantly arriving.

October 17

THOMAS & BELL,

BUILDERS AND CONTRACTORS.

ALL work in the department of mechanical construction executed with promptness and skill.

J. P. THOMAS. J. C. BELL.
June 17

WASHINGTON HOUSE,

BY MRS. M. W. STRATTON.

CORNER Gervais and Assembly streets, Columbia, S. C. Convenient to the Greenville and Charleston Railroads, and the business portion of the city.

Rates of transient board—$1½ per day.

Lodgings can be obtained with or without meals, at any time. Sept 30 3m

NEW ARRIVALS.

LATEST STYLES OF GUTTA PERCHA AND HORN JEWELRY,

SPLENDID ASSORTMENT OF SILVERWARE, CLOCKS, WATCHES, JEWELRY, &c.

Some more of those FIFTY CENTS BOGWOOD SETS.

Call and see, at

I. SULZBACHER'S,
Sign of the Green Specks,
Oct 15 Main street, Columbia, S. C.

Guns, Pistols, Etc.

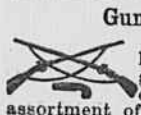

THE undersigned informs his friends, and the public generally, that he has received a large and select assortment of SINGLE and DOUBLE-BARREL GUNS, RIFLES and PISTOLS. CARTRIDGES for all kinds of Guns, Rifles and Repeaters constantly on hand.

ALSO,

SPORTSMEN'S EQUIPMENTS, all of which will be sold low for cash.

GUNS and PISTOLS made to order and repaired at short notice and moderate price. Cash system rigidly adhered to.
Oct 7 P. W. KRAFT.

NEW BOOKS.

HISTORY OF THE NEW SCHOOL, and questions involved in the disruption of Presbyterian Church, in 1838. By J. Baird, D. D.

Children with the Poets. By Harriet Mikeever.

Tales of Algeria, or Life Among the Arabs. Illustrations.

Ab-Sa-Ra-Ka, Home of the Crows, being the experience of an officer's wife on the Plains.

Talks with a Child on the Beatitudes.

The following new Novels:

Gold Elsie. From German of Marlitt.

Moonstone. By Wilkie Collins.

Dallas Galbraith. By Mrs. Davis, author of Waiting for the Verdict, &c., and many other new books, at

DUFFIE & CHAPMAN'S
Oct 4 Book Store.

Scrofula, or King's Evil, is cured by using Heinitsh's Queen's Delight.

Cotton for - - - - - - - New York!
Cotton for - - - - - - - Baltimore!
Cotton for - - - - - - Liverpool!

OFFICE WOODWARD, BALDWIN & CO.

LIBERAL CASH ADVANCES MADE.

IT PAYS TO SHIP FOR HIGHEST PRICE!

MARK E. COOPER, of Georgia, Agent,
HARDY SOLOMON'S STORE,

IT IS OUR INTEREST TO SERVE YOU WELL.

October 2 1mo

TO BE INSURED WITH

H. E. NICHOLS & CO.,

IS A POSITIVE GUARANTEE!

SINCE the war, we have paid to our citizens, for Losses by Fire, about NINETY-TWO THOUSAND DOLLARS.

Having thus saved that large sum to a community too reduced to lose it, we stand ready to save more; and we submit that the comfort and protection of the TWENTY MILLIONS OF DOLLARS we represent, is more than worth the small outlay necessary to secure it.

INSURE AND BE SAFE----FIRES WILL HAPPEN.

We represent the following Companies, all of which occupy the very first rank in the insurance world:

QUEEN, of Liverpool and London	Assets,	$10,000,000 in Gold.
UNDERWRITERS' AGENCY, of New York	"	3,500,000
SECURITY, " "	"	1,500,000
NORTH AMERICAN, " "	"	700,000
HOME, of New Haven	"	2,000,000
PUTNAM, of Hartford	"	700,000
UNION, of Baltimore	"	500,000
GEORGIA HOME, of Columbus, Georgia	"	400,000
ALBEMARLE, of Charlottesville, Virginia	"	400,000
SOUTHERN MUTUAL, of Athens, Georgia	"	400,000

H. E. NICHOLS & CO., Agents,
October 17 OFFICE OVER AGNEW'S, COLUMBIA, S. C.
3mos

EXCELSIOR.

Prompt, Cheap, Accurate.

THE PHŒNIX

Book, Job and Newspaper

PRINTING ESTABLISHMENT!

Main Street, above Taylor.

COLUMBIA, SOUTH CAROLINA.

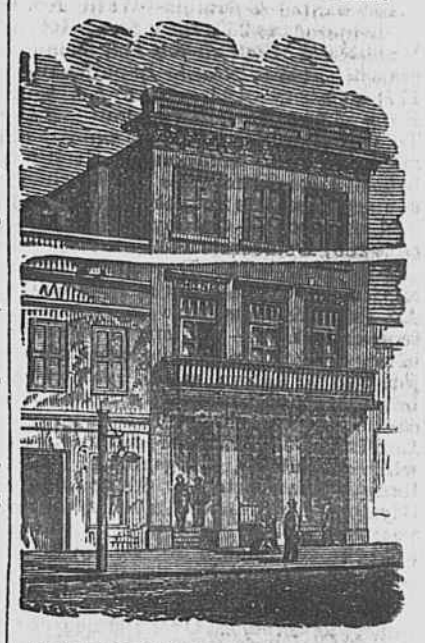

THE PROPRIETOR has recently made EXTENSIVE ADDITIONS to his former large stock of material—Type, Presses, Colored Inks, Paper, Cards, etc., introducing the LATEST STYLES, and is fully prepared to undertake any and everything in the PLAIN and FANCY

PRINTING LINE,

From a *Carte Visite* to a massive volume or a thirty feet Poster. The following are the inducements offered:

The proprietor is a Practical Printer.

And attends closely to his Business.

The Office is supplied with Everything

Necessary to turn out Good Work.

Prices Lower than any other establishment

In this State, or even New York.

Pamphlets,	Circulars,	Bill Heads,
Letter Heads,	Posters,	Hand-bills,
Receipts,	Ball Tickets,	Invitations,
Dray Tickets,	Checks,	Briefs.
Programmes,	Drafts,	Blanks,

Wedding, Visiting and Business Cards, &c.,

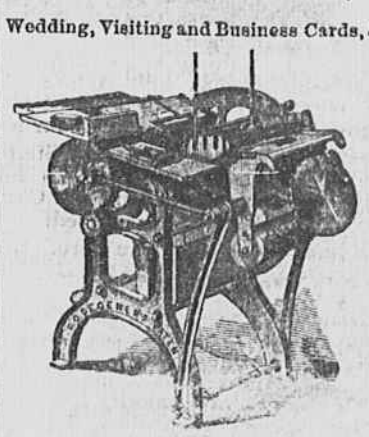

Of all styles and sizes; in fact,

Every Description of Printing.

In one, two and three colors and in bronze, promptly attended to.

JULIAN A. SELBY, Proprietor.