THE DAILY NEWS.

On the Approach of Spring.

FOUND ON A LAWYER'S DESK.

Whereas, on certain boughs and sprays
Now divers birds are heard to sing,
And sundry flowers their heads upraise,
Hail to the coming on of spring!

The songs of these said birds arouse
The memory of our youthful hours,
As green as those said sprays and boughs,
As fresh and sweet as those said flowers.

The birds aforesaid, happy pairs,
Love, 'mid the aforesaid boughs, enshrines
In freehold nests, themselves, their heirs,
Administrators and assigns.

Oh, busiest time of Cupid's court,
When tender plaintiffs action bring,
Season of frolic and of sport,
Hail, as aforesaid, coming Spring!

Commercial.

Exports.

NEW YORK—Per steamship Manhattan—137 tierces Rice, 169 bales Cotton, 26 bales Yarn, 34 pkgs Sundries and 69 Empty Barrels.

BALTIMORE—Per steamship Maryland—79 tierces Rice, 188 bales Upland Cotton, 15 bales Yarn, 40 bales Rags, 40,000 feet Boards, 25 pkgs Fruit and Peas, and sundries.

KINGSTON, JAMAICA—Per schr W H Steele—250 bbls Potatoes, 109 bbls Flour and 5 cases Pickles.

Charleston Cotton and Rice Market.

OFFICE OF THE CHARLESTON DAILY NEWS, Charleston, Saturday Evening, April 3.

COTTON.—There was somewhat an improved feeling in the market for this article, with a better inquiry and a disposition to firmer rates. Sales 500 bales, say 27 at 26c.; 26 at 26⅛c.; 12 at 26⅜c.; 88 at 27c.; 18 at 27⅛c.; 47 at 27⅜c.; 72 at 27½c.; 31 at 27⅝c.; 23 at 27¾c.; 52 at 28c, and 74 on private terms. We quote:

LIVERPOOL CLASSIFICATION.

Ordinary to good ordinary	26¼@27¼
Low middling	27½@—
Middling	27¾@—

By New York classification we quote:

Low middling	27¾@—

RICE.—This article was in fair request at steady rates. Sales 157 tierces of clean Carolina, viz: 25 at 8½c.; 46 at 8¾c.; 79 at 8 5-16c.; 8 at 8½c. ℔ ℔. We quote common to fair clean Carolina at 7⅞@8¼c.; good, 8 5-16 to 8½c.

Markets by Telegraph.

FOREIGN MARKETS.

LONDON, April 3—Noon.—Consols 92⅞. Bonds 83¼. Sugar firm—on the spot 39s. Common rosin 6s 3d.

LIVERPOOL, April 3—Noon.—Cotton opens firmer but higher—uplands 12¼a12⅜d; Orleans 12¼a12⅝d; sales to-day of 10,000 bales. Corn 29s 9d.

Afternoon.—Cotton closes firmer but not quotably higher, and quotations unsettered. Pork 102s. Lard heavy.

HAVRE, April 3—Noon.—Cotton opens dull on the spot and afloat—low middling afloat 1f 45c.

DOMESTIC MARKETS.

NEW YORK, April 3—P. M.—Government securities higher. Southern securities firmer. Stocks active and higher. Money easy at 7 per cent. premium. Sterling exchange 107¾a108. Gold 31⅞. Cotton firm—sales to-day 2800; middling 28¾c. Nett receipts of cotton for the week were 3685 bales. Gross receipts 8166. Exports to Great Britain 9535; exports to the continent 1380 bales. Sales of the week 14,655. Stock on hand 93,270. Net receipts at all United States ports for the week, were 33,220. Exports for the week to Great Britain, from all United States ports, were 43 355. Exports to the continent 14,891; stock on hand and on shipboard not yet cleared at all United States ports 360,805. Flour dull at noon's decline. Wheat steady. Corn favors buyers. Whiskey quiet. Mess pork dull at $31 12½a$31 25. Lard lower—kettle rendered 18¾a19c. Spirits turpentine 51a51½c. Groceries quiet. Freights dull.

BALTIMORE, April 3.—Cotton dull. Flour steady. Wheat firm—prime red $2 10a$2 25. Corn—receipts small; white and yellow 85a87 cents. Oats dull at 60a65 cents. Rice dull. Provisions unchanged.

CINCINNATI, April 3.—Mess pork held at $31 50. Bacon—shoulders 13¼ cents; clear sides at 17 cents. Lard 18 cents.

LOUISVILLE, April 3.—Mess pork $32. Lard 18½ cents. Bacon—shoulders 13¾ cents; clear sides 17½ cents.

WILMINGTON, April 3.—Cotton dull. Spirits turpentine quiet at 45c. Rosin steady at $1 90a$7 50. Crude turpentine quiet at $1 75a$2 90. Tar declined; $2 60a$5 65.

AUGUSTA, Ga., April 3.—Cotton—market quiet but firmer. Middling 27 cents.

SAVANNAH, April 3.—Cotton quiet but steady—sales 450 bales; middlings 27¼c. Receipts 1,129 bales; exports coastwise 865 bales.

MOBILE, April 3.—Cotton dull—sales 260 bales; low middling 26¾c.; receipts 315 bales.

NEW ORLEANS, April 3.—Cotton steadier and stiffer; middlings 28½c.; sales 2,100; receipts 1,735; exports 2,509. Sugar firmer. Molasses quiet at 70c.

Interior Cotton Markets.

ABBEVILLE, April 2.—Cotton dull at 26½ cents.

UNION, April 1.—A few bales sold during the week at 25 cents.

SELMA, March 31.—Sales 385 bales at 26¼ to 27 cents. Market quiet and easier.

CHERAW, April 1.—Sales this week 61 bales at 24a26¼c. The demand is good, and the market closes firm at these prices.

ORANGEBURG, April 3.—Sales for the week 60 bales, with a good demand. We quote ordinary 24½; low middling 25¼, middling 26c.

COLUMBUS, April 1.—Owing to their scarcity 26a26½c. are offered for middling to strict middling, 25½a25¾c. for low middling. Grades lower than middling, dull. Warehouse sales, 73 bales; receipts 102 bales; shipments 50 bales.

Georgetown Market.

GEORGETOWN, March 24.—COTTON—No sales this week. We quote from 25 to 27c per lb.

CORN.—Prime White Corn $1 15 per bushel.

PEANUTS—One hundred and fifty bushels sold at $1 60 per bushel. We quote from $1 25 to $1 50.

TIMBER.—Sales of 200 sticks at $5 50 per stick, at prices ranging from 7 to 29c per cubic foot. Large timber in demand.

TURPENTINE.—Yellow dip $2 75. Scrape or hard $1 25. Virgin dip $4 per barrel, of 280 pounds to the barrel.

Wilmington Market.

WILMINGTON, April 3.—TURPENTINE—Is a shade lower, and we quote sales of 359 bbls at $2 85a2 90 for soft, and $1 75 for hard, per 280 pounds—closing at lowest figure.

SPIRITS TURPENTINE—Market unchanged, and sales of only 38 bbls at 45c per gallon.

ROSIN—Steady. Sales of 363 bbls at $1 90 for strained, $1 75 for strained and No. 2, and $7 for new pale.

TAR—Is lower. Sales of 219 bbls at $2 65, and 220 bbls at $2 60 per bbl.

Savannah Market.

SAVANNAH, April 1.—Our market during the first part of the week presented a dull aspect, but on Monday and Tuesday strengthening advices imparted a good deal of excitement, which led to an advance, and on Tuesday evening we closed very firm at 28¼ cts for middling. Yesterday opened with a slightly disappointing market, which was further depressed by unfavorable advices from Europe, and to-day we have witnessed a decline of actually ½c on the lower grades, and ¼c on the higher from the extreme prices paid two evenings ago. We quote middling 27½c; low middling 26¾; good ordinary 26.

The receipts since our last have been 38 bales sea islands and 6185 bales uplands, against 52 bales sea islands and 5167 bales uplands same period last year. Exports—foreign, to Liverpool, per ship Abyssinia, 32 bales sea islands and 2456 bales uplands; per ship Fearnaught 33 bales sea islands and 4057 bales uplands; to Havre, per ship Emma, 541 bales sea islands and 1809 bales uplands; to Cronstadt, per ship Elsinore, 2004 bales uplands. Total: Foreign, 606 bales sea islands and 10,326 bales uplands; coastwise, 44 bales sea islands and 2203 bales uplands. Total exports, 650 bales sea islands and 12,529 bales uplands, against 548 bales sea islands and 17,128 bales uplands corresponding week last year.

SEA ISLANDS—The receipts of long staple cotton since our last report amount to 38 bags, of which 17 were from Florida, by boat, and 21 from the Islands and by the Atlantic and Gulf Railroad, and of these 2 bags were Florida cottons. The shipments have been 650 bags to the North and Europe. In the sea island market there has been some demand, but large holders will not yield, and all the actual sales of common cotton have been made at a shade lower figure than we before quoted. We are still compelled to renew last week's quotations, more especially as the foreign buyers have not by any means seemed anxious to operate. The range of prices paid has been generally from 55 to 75c. and we quote: Commons 60; medium 75; fine medium 80; fine 90.

RICE.—The receipts of the week have been 17,317 bushels, making a total of 397,070 bushels since September 1. Stock of clean rice 1,150 tierces. With the exception of a few straggling lots, the rice crop from the rivers in this section is in hand. We can learn of none to arrive excepting small parcels. The tightness of the Northern money market has caused some false sales there, which have in some instances been re-sold the same day at 1½c. advance. This, of course, has had a very depressing influence, and we have had a week of unusual dullness, and prices are somewhat easier, but not quotable lower than at our last review. We quote rough at $1 75@$2 10, depending upon quality; and clean at 8@8¾c. for "fair" to "good;" prime, 9c.

Nashville Market.

NASHVILLE, Thursday, April 1.—COTTON—Liverpool closed dull to-day, but unchanged. New York was dull, and ¼a½c. lower. Our market is weak at quotations, but no disposition to press sales. We quote: Ordinary 21a23; good ordinary 24½; low middling 25a25½.

COTTON STATEMENT.

Stock on hand September 1, 1868	60
Received to-day	218
Received previously	44,885—45,103
Total	45,163
Shipped to-day	238
Shipped previously	38,513—38,751
Stock on hand	6,412

CORN—The receipts to-day amounted to over 3000 bushels, with shipments of 2500 bushels. We report the market steady at 60c buying, and 75c sacked and delivered in depot.

Boston Market.

BOSTON, March 31—COFFEE.—There is scarcely anything doing in this article, and prices remain the same as previously noticed. Java has been selling in small lots at 22½c, gold, and Rio at 15a18c per pound, gold. St. Domingo is scarce and quiet, and prices are nominally 9a9½c per pound, gold, in bond.

COTTON.—The market for cotton is full ⅛c per pound higher than at the close of last week, but the demand from manufacturers has been quite limited, and sales confined to small lots. The receipts at Southern ports continue to show a falling off, and advices from Great Britain have been more favorable. The sales have been at 25½a26¼c for ordinary; 27a27½c for good ordinary; 28a28½c for low middling, and 29a29½c for middling, including uplands and Gulf. The stock is about 15,000 bales, and holders are quite confident of a favorable change and higher prices.

DOMESTICS.—The market for cotton and woollen goods has been rather unsettled the past week, and some styles of cottons have been sold at a concession. Woollens are dull and in limited demand, but it is believed that a week or two of favorable weather would lead to more active movements.

NAVAL STORES.—Demand for spirits turpentine moderate, and prices have eased off. The sales have been 52a53c per gallon. Tar is steady at $4a4 25 per bbl. Rosin and pitch have been quiet.

RICE.—There have been sales of 400a500 bbls Carolina at 9½a10c per pound.

Consignees per South Carolina Railroad April 3.

494 bales Cotton, 59 bales Domestic, 32 bbls Naval Stores, 1 car Lumber, 10 cars Wood and 2 cars Stock. To Railroad Agent, Pelzer, Rodgers & Co, T H & W Dewees, Johnston, Crews & Co, Mantoue & Co, Reeder & Davis, Frost & Adger, Adams, Damon & Co, G W Williams & Co, J B E Sloan, W K Ryan, J A Pringle, D Jennings & Co, Thurston & Holmes, R C Sharp & Co, W C Courtney & Co, Greaser & Smith, W W Smith, G Follin, M Goldsmith & Son, Werner & Ducker and John Connors.

Consignees per Northeastern Railroad April 3.

54 bales Cotton, 280 bushels Rough Rice, 130 bbls Naval Stores, Lumber, Mdse, &c. To Rinsman & Howell, S D Stoney, J Marshall, Jr, J F O'Neill & Son, G H Walter & Co, Mazycks & Saltus, Geo W Williams & Co, H Bischoff & Co, Pelzer, Rodgers & Co, J Weiters, Fripp & May, Frost & Adger, Geo W Clark & Co, J A Quackenbush, F W Emanuel, J B E Sloan, M J Gainnor and Railroad Agent.

Passengers.

Per steamship Manhattan, for New York—A R Marson, Mrs McBalow, J A Stiles and lady, Miss Annie Underwood, Master G D Alston, G Riecke, Miss Alice Mintzing, Miss G Bernard, H Bell, H Heard, D Higgins, J Nisbet, M Roddy, M Hitt, Wm Birnie, lady and family, H D Greer, J McIlrath, R McKnight, J W Tomkins, J Mott, C A Sperry, C Kletschman, F Gowin, Peter Smith, P Corgan, M Dennis, P Cann and 13 deck.

Per steamship Maryland, for Baltimore—Adam Boyle, W W Houston, Mrs Murphy and others.

Per steamship Magnolia, from New York—Miss Marion, Miss M S Gregory, Mr and Mrs L B Welch and son, J Purcell, S R Trescot, J M Carr, McMaster, J R Rivelt, S J Stiles, J F Somas, E B Strange, Maurice Jordan, H J Cutter, Geo H Munroe, J R Pierson, Daniel Smith, A P Gregory, A A Corkins, H C Cormer, Henry Mattieke, John Hadden, M Jacobs and J J Fillers.

Per steamer Dictator, from Palatka, via Jacksonville, Fernandina and Savannah—Mrs Dr Herndon, Mr Dunham, wife and daughter, Mrs Goodrich, Miss McCloy, James Beattie, A Moore, Cardoza, J H Jones, S Lansdorf, Mrs Hayman, Hykoff, J Morris, J Sweat, Woodruff, Forbes, D Callahan, J Mortimer Goldsmith, Low, Mrs Mead, Miss Low, Mrs Harriman, Colonel Mayo, Miss Mayo, Mrs Edwington, Miss L Withers, C Leary, Miss Leary, Mrs Berry, maid and child and 5 on deck.

Per steamer Fannie, from Savannah via Beaufort Hilton Head and Edisto—James Stuart, James Jetmore, T T Pigg, S Spaldings, J B Page, G B Bacon, A Carter, F Crawford, wife and daughter, B Safro, J Stearivant, B D Stearivant, J McDonnal, A Adson, H Kessler, J H Renneker, W Barkley, G W Evans and wife, Mrs Osgood, Thomas Kelly, J R Mathews and wife, Mrs Bauningham and daughter, J R Wescott, S Barnwell, and 6 on deck.

Per steamer Pilot Boy, from Savannah via Hilton Head, &c—J H Wade, wife and son, J R Redington and daughter, J Schnedusky, W W Sherman, B D Sturdivan, John Sturdivan, Courtenay, Sadler, Miss Wescott and W H Harrison.

Marine News.

Port of Charleston, April 5.

PORT CALENDAR.

PHASES OF THE MOON.

Last Quarter, 3d, 3 hours, 28 minutes, evening.
New Moon, 11th, 8 hours, 27 minutes, evening.
First Quarter, 19th, 9 hours, 46 minutes, morning.
Full Moon, 27th, 1 hour, 1 minute, morning.

DAYS.	APRIL	SUN RISES.	SUN SETS.	MOON RISES.	HIGH WATER.
5	Monday	5..44	6..22	2..13	3.. 3
6	Tuesday	5..42	6..23	2..53	3..57
7	Wednesday	5..41	6..23	3..39	4..50
8	Thursday	5..40	6..24	4.. 5	5..36
9	Friday	5..39	6..25	4..37	6..15
10	Saturday	5..37	6..25	5.. 9	6..53
11	Sunday	5..36	6..26	5..41	7..31

Arrived Yesterday.

Steamship Magnolia, Crowell, New York—left 1st inst, P M. Mdse. To Ravenel & Co, C D Ahrens & Co, Mrs Armstrong, Adams, Damon & Co, J E Adger & Co, D A Amme, W D Burkett, Bissell & Co, Henry Bischoff & Co, J Commins, W H Chafee & Co, F Carrington, T M Cater, L Chapin & Co, F Christman, J Campsen & Co, F F Chapeau, Hastie, Calhoun & Co, C D Carr & Co, Cameron & Barkley, M Drake, F H Duc, J Dawson, Dowie & Moise, Louis Elias, J S Fairly & Co, Forsyth, McComb & Co, B Feldmann & Co, Furchgott Brothers, Florida Steamboat Agent, D F Fleming & Co, D M Gitjen, C Goldstein, F Gerdts & Co, Goodrich, Wineman & Co, N A Hunt, Johnston, Crews & Co, O E & A S Johnson, Klinck, Wickenberg & Co, C Kerrison, Kunsman Brother, Lyons & Murray, B Lehman, H G Loper, G Luhrs, C Lilienthal & Co, Lengnick & Sell, J G Milnor & Co, W Melchers, J H Murray, Muller, Nimitz & Co, Wm Matthiessen, Mottet & Huchet, Nachman & Co, N E Railroad Agent, D O'Neill, D O'Neill & Son, B O'Neill, Ostendorff & Co, Pelzer, Rodgers & Co, C F Pankuin, J R Read & Co, J H Schirmer, Stoll, Webb & Co, Seymour & Silcox, Dr Schley, J E Smith, S C Railroad Co, J Steiber, W A Skrine, U S Sussistence Department, J F Taylor & Co, W G Trott, E F Torck, Wm L Webb, E Washington, Walker, Evans & Cogswell, W J Yates, S R Marshall, J Heyward, T L Bann, North, Steele & Wardell, Henry Stender, Edwin Bates & Co, C Plenge, Thurston & Holmes, S B Blum, C Voigt, C Frank, Ravenel & Holmes, Geo H Gruber, P H Meitzler, Wagner & Monsees, Mrs S Watts, W Shepard, Dr Taber, H Klatte & Co, L Cohen & Co, McLoy & Rice, B Foley, Mrs Galloway, and others.

Steamship Falcon, Horsey, Baltimore—left — instant. Mdse. To Mordecai & Co, Courtenay & Tronhoim, S C Railroad Agent, A Tobias' Sons, Wagner & Monsees, D W Waterman, Clacius & Witte, H Bischoff & Co, J Blaskman, W A Skrine, W G Whilden & Co, C Voigt, Lyons & Murray, W L Webb, Ravenel & Holmes, Klinck, Wickenberg & Co, G Webimay, Ostendorff & Co, W P Ravenel, W M Bird & Co, L Weiskopf, W G Trott, Douglass & Miller, Seymour & Silcox, G W Brunn, H Klatte & Co, J H Vollers, H Luhrs, J H Graver & Co, J B Borner, W H Welch, J N M Wohltmann, Brown & Hyer, Jeffords & Co, Cameron & Barkley, J R Dukes, W C Dukes & Co, Jas Wiley & Co, S W Weltman, D Paul & Co, J A Quackenbush, F F Chapeau, Hastie Calhoun & Co, B Sanders, J R Pringle, H Cobia & Co, B O'Neill, C H Johnson, J McIrtens, Shackelford & Kelly, Adams, Damon & Co, Bollmann Brothers, C Lilienthal & Co, Muller, Nimitz & Co, Tatt & Howland, G H Brown, Dowie & Moise, Goodrich, Wineman & Co and Quartermaster.

Schr David Faust, Lord, New York, 6 days. Mdse. To T Tupper & Sons, F Kressell, Railroad Agent, Ravenel & Holmes, H Bischoff & Co, King & Gibbon, Wm Knobeloch, Mrs Duvega, G W Williams & Co, H Cobia & Co, Cameron & Barkley, D B Vincent, W H W, S R Marshall, M A Tamblunsen, Knobeloch & Small, Strauss & Vance, J Thomson & Co, G W Steffens, Wm Roach & Co, Wagner & Monsees, Order, J Campsen & Co, J T Kanapaux, Jeffords & Co and others.

Schr L A Bayles, Bayles, New York, 6 days. Hay. To the Master and King & Gibbon.

Schr Alex Young, Young, Philadelphia, 6 days. Coal, &c. To H F Baker & Co and C W Seignious.

Schr Serene, Jones, Baltimore, 6 days. 5500 bushels Corn. To Risley & Creighton and West & Jones.

Schr Minnie, Smith, Baltimore, 6 days. 5200 bushels Corn and 1400 bushels Oats. To Risley & Creighton and B M Butler.

Schr J P Allen, Allen, Baltimore via Norfolk, Va, 5 days. Corn, &c. To Risley & Creighton, Screven & Nisbet and order.

Steamer Pilot Boy, Peck, Savannah via Hilton Head, &c. Sundries. To John Ferguson and Southern Express Co.

Arrived Saturday.

Steamer Dictator, McNelty, Palatka via Jacksonville, Fernandina, and Savannah. 42 pkgs Mdse and 1 lot Government Stores. To J D Aiken & Co, Fraser & Dill, Major Alden, M Goldsmith & Son, Moffett & Wharton, J C Dulley, F Kressel, H Harell, M Archer, D R Pliefy, Major John Fripp, C Madson, L Serena and G H B.

Steamer Fannie, Adair, Savannah, via Beaufort, Hilton Head and Edisto. 4 crates Rags, 8 hhds Bones, 110 sacks Bones and Sundries. To John Ferguson and M Goldsmith & Son.

Cleared Saturday.

Steamship Manhattan, Woodhull, New York—Jas Adger & Co.

Steamship Maryland, Johnson, Baltimore—Courtenay & Tronhoim.

Schr W H Steele, Buck, Kingston, Jamaica—Paul, Welch & Brandes.

Schr Wanata, Hawkins, New York via Georgetown, S C—Risley & Creighton.

Sailed Yesterday.

Schr Wanata, Hawkins, Georgetown, S C.

Schr Damon, Johnson, Georgetown, S C.

Sailed Saturday.

Steamship Manhattan, Woodhull, New York.

Steamship Maryland, Johnson, Baltimore.

Schr W H Steele, Buck, Kingston, Jamaica.

Went to Sea Friday.

Schr Edith, Randall, Satilla River, Ga.

From this Port.

Schr Rachel Seaman, High, New York, April 1.

Schr H W Godfrey, Sears, Providence, April 1.

Schr L A Orcutt, Haskell, Georgetown, S C, March 29.

Schr C E Heisler, Mitchell, Georgetown, S C, March 29.

Schr John E Dailey, Wall, Georgetown, S C, March 30.

Up for this Port.

Schr Ellen, Carr, at Mayaguez, P R, to sail March 25.

Cleared for this Port.

Steamship Prometheus, Gray, at Philadelphia, April 1.

Schr E F Cabada, Swain, at New York, April 1.

LIST OF VESSELS

UP, CLEARED AND SAILED FOR THIS PORT.

FOREIGN

LIVERPOOL.

Ship R C Winthrop, Stewart, cleared ..... March 8
The Royal Charlie, Anderson, sailed ..... March 8
The Clifton, ——, up ..... March 16
Bark Helen Sands, Otis, sailed ..... March 18

MAYAGUEZ, P R.

Schr Ellen, Carr, up to sail ..... March 25

MATANZAS.

British schr Lion, McLellan, up ..... March 5

DOMESTIC

BOSTON.

Brig Wm Robertson, Reed, up ..... March 4
Schr Sarah A Hammond, Wiley, cleared ..... March 30
Schr P M Bonney, Small, cleared ..... March 22
Schr Stephen Morris, Seamon, cleared ..... March 25
Schr James A Crocker, Currier, up ..... March 30

PORTLAND, ME.

Schr Martha Maria, Dean, cleared ..... March 27

NEW YORK.

Schr Ida Richardson, Bedell, up ..... March 29
Schr E F Cabada, Swain, cleared ..... April 1
Schr Col Cook, Bearse, cleared ..... March 18
Schr Yankee Blade, ——, up ..... March 16
Schr N Wonsmith, Tooker, cleared ..... March 29
Schr Jessie S Clark, ——, up ..... March 17
Schr Mary Stow, Rankin, up ..... March 31

PHILADELPHIA.

Steamship Prometheus, Gray, cleared ..... April 1
Schr Wataugа, Lawrence, up ..... March 01
Schr Hannah Little, Godfrey, cleared ..... March 20

Hardware, Etc.

HARDWARE! HARDWARE!
AT WHOLESALE.

MERCHANTS ARE RESPECTFULLY INVITED to give me a call and examine a well assorted STOCK, consisting of:

COLLINS' GENUINE AXES, SHOVELS AND SPADES
GENUINE WHITMORE COTTON AND WOOL CARDS
JIM CROWS, WIRE SEIVES, TRACE CHAINS
HOES—Elwell, Brade's and Planters'
POWDER, SHOT, CARTRIDGES, LEAD
CUT AND WROUGHT NAILS, SPIKES
FRY PANS, KETTLES, HORSE SHOES
WIRE CLOTH, PLOUGH ROPE, HOOP IRON
BUILDERS' HARDWARE, TINWARE, CARRONWARE.

And a large variety of FISHING TACLE, such as NET YARN, Gilling Twine, Rods, Bamboo Canes, Hair, Silk, Linen and Chinese Grass Lines.
Also, Agent for DODGE'S PERFECT PLOUGH.

S. R. MARSHALL'S,
No. 310 King-street, sign of the Big Gun.
March 17 wtuslmo

Drugs, Chemicals, Etc.

LATEST NEW YORK NEWS.

LADIES!!
Look Out!! Look Out!!
Look Out!! Look Out!!

"Beautifies the Complexion."
"Gives a Rosy Glow to the Cheeks."
"A Ruby Tinge to the Lips."
"Removes all Blotches and Freckles."
"The Best in the World."

"COSTAR'S"
BEAUTIFIER!
THE
Bitter-Sweet and Orange Blossoms.

☞ One Bottle, $1—Three for $2.
1000 Bottles sold in one day in New York City.
☞ All Druggists in CHARLESTON sell it.

"COSTAR'S"
STANDARD PREPARATIONS
ARE
"Costar's" Rat, Roach, &c., Exterminators.
"Costar's" Bed Bug Exterminators.
"Costar's" (only pure) Insect Powder.

"Only Infallible Remedies known."
"18 years established in New York."
"2000 Boxes and Flasks manufactured daily."
"All! Beware!!! of spurious imitations."
"All Druggists in CHARLESTON sell them."
Address
"COSTAR," No. 10 Crosby-st., N. Y.
Or JOHN F. HENRY (successor to)
DEMAS BARNES & Co., 21 Park Row, N. Y.
Sold in CHARLESTON by
GOODRICH, WINEMAN & CO.,
WHOLESALE AGENTS.
March 23 DAC 1yr

ROSADALIS
Purifies the Blood.
For Sale by Druggists Everywhere.
July 29 DAC 1yr

DRUGS AND MEDICINES.

THE UNDERSIGNED CALLS THE ATTENTION of both city and country purchasers to his large stock of DRUGS, PATENT MEDICINES, PERFUMERY, FANCY GOODS, &c., &c., all of which he offers at the lowest market rates.

H. BAER,
No. 131 MEETING-STREET, NEAR MARKET-STREET.
March 4

TO BAKERS.
JUST RECEIVED AND FOR SALE WHOLESALE AND RETAIL:
CARBONATE OF AMMONIA
PRIME HOPS
CREAM OF TARTAR
H. BAER, Druggist,
No. 131 MEETING-STREET.
March 4

OFFICE No. 275 KING,
OPPOSITE HASEL-STREET.
January 27 3mo

Railroads.

SOUTH CAROLINA RAILROAD.

GENERAL SUPERINTENDENT'S OFFICE,
CHARLESTON, S. C., February 13, 1869.

ON AND AFTER SUNDAY, FEBRUARY 14TH, the PASSENGER TRAINS of the South Carolina Railroad will run as follows:

FOR AUGUSTA.
Leave Charleston ..... 9.30 A. M.
Arrive at Augusta ..... 5.10 P. M.
Connecting with trains for Montgomery, Memphis, Nashville and New Orleans, via Montgomery and Grand Junction.

FOR COLUMBIA.
Leave Charleston ..... 8.20 A. M.
Arrive at Columbia ..... 5.45 P. M.
Connecting with Wilmington and Manchester Railroad, and Camden train.

FOR CHARLESTON.
Leave Augusta ..... 8.00 A. M.
Arrive at Charleston ..... 5.00 P. M.
Leave Columbia ..... 7.45 A. M.
Arrive at Charleston ..... 6.00 P. M.

AUGUSTA NIGHT EXPRESS
(SUNDAYS EXCEPTED.)
Leave Charleston ..... 7.30 P. M.
Arrive at Augusta ..... 6.30 A. M.
Connecting with trains for Memphis, Nashville and New Orleans, via Grand Junction.
Leave Augusta ..... 4.15 P. M.
Arrive at Charleston ..... 4.00 A. M.

COLUMBIA NIGHT EXPRESS.
(SUNDAYS EXCEPTED.)
Leave Charleston ..... 6.05 P. M.
Arrive at Columbia ..... 4.45 A. M.
Connecting (Sundays excepted) with Greenville and Columbia Railroad.
Leave Columbia ..... 5.30 P. M.
Arrive at Charleston ..... 5.30 A. M.

SUMMERVILLE TRAIN.
Leave Charleston ..... 3.00 P. M.
Arrive at Summerville ..... 4.20 P. M.
Leave Summerville ..... 7.10 A. M.
Arrive at Charleston ..... 8.25 A. M.

CAMDEN BRANCH.
On Mondays, Wednesdays and Saturdays.
Leave Kingville ..... 4.20 P. M.
Arrive at Camden ..... 7.00 P. M.
Leave Camden ..... 6.35 A. M.
Arrive at Kingville ..... 9.20 A. M.
Signed H. T. PEAKE,
February 15 General Superintendent.

Paints, Oils, Etc.

CAMERON, BARKLEY & CO.,
NORTHEAST CORNER
Meeting and Cumberland Streets.

STEAM ENGINES
GRIST MILLS
CIRCULAR SAW MILLS, and
MACHINERY.
January 1 6mo

BELTING! BELTING!

5000 FEET OAK-TANNED LEATHER BELTING
5000 FEET GUM BELTING, 2, 3, 4, and 5 PLY
250 SIDES PATENT DRESSED LACE LEATHER
300 DOZEN METALLIC-TIPPED BELT LACING
100 BOXES BLAKE'S PATENT BELT STUDS
150 DOZEN TOLLMAN'S BELT HOOKS
750 YARDS GUM PACKING, 1-16 INCH TO ½ INCH THICK
TUCK'S PACKING, ¼ INCH TO 1½ INCH DIAMETER
SOAPSTONE PACKING, ¼ INCH TO 1½ INCH DIAMETER
WHITE AND BROWN JUTE PACKING
ITALIAN HEMP PACKING
RUBBER AND LEATHER HOSE
MANHOLE AND HANDHOLE GASKETS OF ALL SIZES.

CAMERON, BARKLEY & CO.,
Northeast Corner Meeting and Cumberland streets.
January 1 6mo

BAR IRON,
SHEET IRON AND STEEL,
WROUGHT AND CAST IRON PIPING,
STEAM AND MALLEABLE CAST IRON FITTINGS, for steam and water.

CAMERON, BARKLEY & CO.,
Northeast corner Meeting and Cumberland streets
January 1 6mo

OILS! OILS! OILS!

1000 GALLONS PURE WINTER LARD OIL
700 GALLONS PURE WINTER No. 1 LARD OIL
500 GALLONS PURE WINTER SPERM OIL
500 GALLONS PURE MASON'S SPERM OIL
500 GALLONS PURE MACHINERY OIL
1000 GALLONS WHITE OAK LUBRICATING OIL
800 GALLONS REFINED NEATSFOOT OIL
800 GALLONS TANNER'S (STRAITS) OIL.

CAMERON, BARKLEY & CO.,
Northeast corner Meeting and Cumberland streets.
January 1 6mo

BRASS WORK.

STEAM GUAGES, GONGS, GUAGE COCKS
STEAM BIBBS AND STOP COCKS, STEAM WHISTLES
GLOBE AND CHECK VALVES, OIL CUPS
WATER GUAGES, GLASS GUAGE TUBES
MERCURY GUAGES, LOW WATER DETECTORS
COPPER AND BRASS WIRE.

CAMERON, BARKLEY & CO.,
Northeast Corner Meeting and Cumberland streets.
January 1 6mo

ROOFING TIN.

500 BOXES IC 14x20 ROOFING TIN
300 BOXES IX 14x20 ROOFING TIN
100 BOXES IC 28x20 ROOFING TIN
50 BOXES IX 42x20 ROOFING TIN
25 BOXES IX 12x12
25 BOXES IX 14x20
20 BOXES IX 10x20
20 BOXES IXX 14x20
20 BOXES IXXX 14x20
20 BOXES IXXXX 14x20
BLOCK TIN, TINSMAN'S SOLDER, SPELTER, &c., &c.

IN STORE AND TO ARRIVE.

CAMERON, BARKLEY & CO.,
Northeast corner Meeting and Cumberland streets.
January 1 6mo

WHITE LEAD,
ZINC, PAINTS,
COLORS, VARNISHES, BRUSHES, &c., &c
RAW AND BOILED LINSEED OILS.

CAMERON, BARKLEY & CO.,
Northeast corner Meeting and Cumberland streets.
January 1 6mo

IMPORTERS OF
TEAS, WINES, BRANDIES, &c.,
And Dealers in
CHOICE FAMILY GROCERIES.

WM. S. CORWIN & CO.
☞ Goods delivered to all parts of the City.
October 24

Drugs, Chemicals, Etc.

FOUTZ'S
CELEBRATED
Horse and Cattle Powders.

This preparation, long and favorably known, will thoroughly reinvigorate broken down and low-spirited horses, by strengthening and cleansing the stomach and intestines.

It is a sure preventive of all diseases incident to this animal, such as LUNG FEVER, GLANDERS, YELLOW WATER, HEAVES, Coughs, Distemper, Fevers, Founder, Loss of Appetite and Vital Energy, &c.

Its use improves the Wind, increases the Appetite—gives a Smooth and Glossy Skin—and transforms the miserable Skeletons into a fine looking and spirited Horse.

TO KEEPERS OF COWS THIS PREPARATION IS INVALUABLE. It increases the quantity and improves the quality of the MILK. It has been proven by actual experiment to increase the quantity of Milk and Cream twenty per cent., and make the Butter firm and sweet.

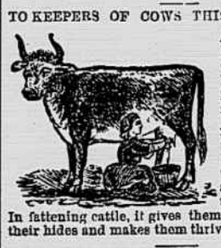

In fattening cattle, it gives them an appetite, opens their hides and makes them thrive much faster.

IN ALL DISEASES OF SWINE, SUCH AS COUGHS, ULCERS IN THE LUNGS, LIVER, &c., this article acts as a specific. By putting from one-half to a paper in a barrel of swill the above diseases will be eradicated or entirely prevented. If given in time, a certain preventive and cure for the Hog Cholera.

PREPARED BY
DAVID E. FOUTZ,
WHOLESALE DRUG AND MEDICINE DEPOT,
No. 116 Franklin-street, Baltimore, Md.

FOR SALE BY
DOWIE & MOISE,
WHOLESALE DRUG HOUSE
No. 151 MEETING-STREET,
OPPOSITE CHARLESTON HOTEL,
March 31 4s

Safes.

MARVIN'S
PATENT
Alum & Dry Plaster
FIRE PROOF
SAFES
Are most desirable for quality, finish and price.

MARVIN'S

SPHERICAL BURGLAR
SAFES
Cannot be Sledged!
Cannot be Wedged!
Cannot be Drilled!
BANK VAULTS,
VAULT DOORS,
EXPRESS BOXES,
FAMILY PLATE SAFES,
COMBINATION LOCKS
Please send for a catalogue to
MARVIN & CO.,
(oldest safe manufacturers)
Principal Warehouses { 265 Broadway, New York. 721 Chestnut St., Phila. 108 Bank St., Cleveland, O
And for sale by our agents in the principal cities throughout the United States.
FOR SALE BY
WM. M. BIRD & CO.,
No. 203 EAST BAY,
CHARLESTON.
December 29 1yr

B. A. RODRIGUES M. D.
SURGEON
DENTIST.
ROOMS AT HIS RESIDENCE, NORTHWEST CORNER OF MEETING AND SOCIETY STREETS.
November 20 fmw6mos

WILLIS & CHISOLM,
FACTORS, COMMISSION MERCHANTS
AND
SHIPPING AGENTS,
WILL ATTEND TO THE PURCHASE, SALE AND SHIPMENT (to Foreign and Domestic Ports) of COTTON, RICE, LUMBER AND NAVAL STOR