

PICTURES OF THE PALACES.

A Brief Story of the Charleston Exposition, Its Grounds and Buildings.

The South Carolina Inter-State and West Indian Exposition will open in the City of Charleston, S. C., December 1, 1901, and close June 1, 1902. The Exposition Company has been chartered by the State of South Carolina, with a capital stock of \$250,000. Active work upon the Exposition project has only been in progress since about the first of August last, and what has been accomplished in the period that has elapsed since then is without parallel in the history of exposition building. The site of the Exposition will be on the eastern bank of the Ashley River within a mile and a half of the business center of the City of Charleston. The grounds are beautifully situated, and will lend themselves to the most artistic treatment. One-half of the grounds will be devoted to the Main Exposition Building, the Midway Concessions and the Administration offices of the great show. The remaining part of the grounds will preserve their present great natural beauty, and will be devoted to the buildings and exhibits by the Government and those of the States of the Union, which will take part in the Exposition. Some description of the architectural features of the Fair will be of general public interest.

The Exposition grounds are divided into two main sections, one consisting of the old Washington Race Course property and the other of the Wagener farm, formerly the Lowndes place. The Architect-in-chief has adopted the general plan of developing the Race Course proper on purely constructive lines

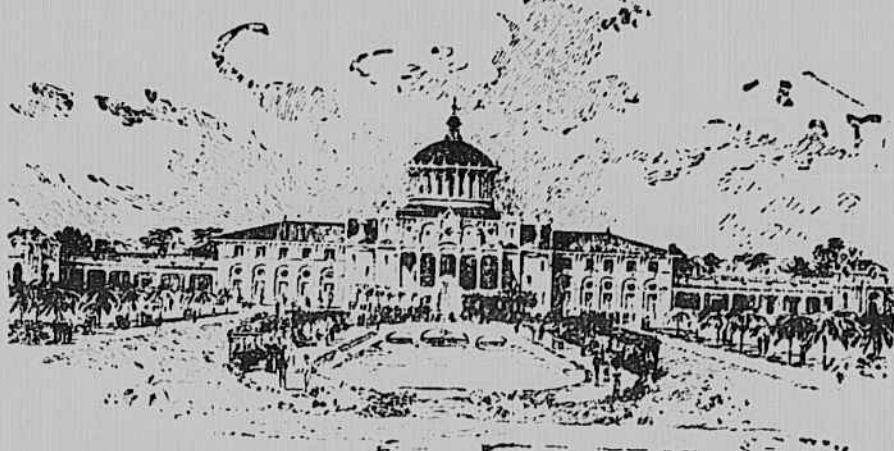

THE COTTON PALACE.

and of preserving as far as possible the natural beauty of the Wagener place. The Race Course property has been employed for years for purely agricultural purposes, no races of any importance having been given there since the War between the States. This part of the grounds is entirely level. No better site, in the opinion of expert artists and builders, could be found. About 22 acres have been reserved on this part of the grounds for the Midway Concessions. The main Exposition buildings surround a grand court at the western extremity of the old Race Course. This will be in shape something like an elongated horseshoe, with the Cotton Palace, or main Exposition building, occupying the toe of the shoe, with the Commerce Palace and the Agricultural Palace occupying respectively the two sides of the shoe. These buildings, with their connecting colonnades, will extend for a distance of about one mile. Within the horseshoe there will be a Sunken Garden covering several acres, with a lake in the center. A wide esplanade or Alameda about 60 feet in width will surround this garden.



THE PALACE OF AGRICULTURE.

At the northern end of the garden there will be a grand Plaza from which a splendid view will be obtained of the main Exposition buildings. The vistas opening out from this point through groves of palmetto trees which will line the outer edges of the walks around the Garden will extend for a distance of 2,000 feet. Just north of the grand Plaza will stand the Auditorium building, directly opposite the Cotton Palace, from which a view may be obtained of the entire Court Palaces, with the Sunken Garden, and its trees and flowers and the sloping banks which surround it. Each of the Exposition buildings will be 400 feet in length, with an average width of 100 feet, and, as already stated, will be connected by colonnades, the construction being such that the colonnades can be used for exhibits.

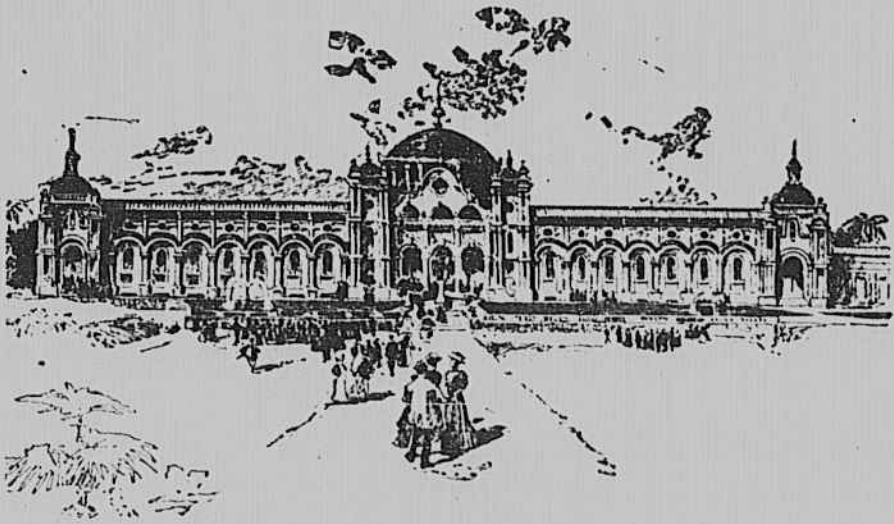

THE PALACE OF COMMERCE.

Among the special attractions of the Court of Palaces will be fountains and bits of statuary and handsomely designed columns of the Spanish type, all contributing to the beauty of the scene. At one end of the Sunken Garden a music stand will be erected, and at the other end a pergola or lattice work screen, against which will grow, during the Exposition period, the most beautiful of tropical vines. In the center of the Plaza there will be a sun-dial ten feet in height and thirty feet in diameter. With every way the eye looks there will be visions of beauty. Toward the south, the great Court of Palaces, toward the east, the towers at the entrance to the Midway, and looking across the entrance way the groves and minarets of the Wagener place.

The main Exposition buildings will be the Cotton Palace, the Commerce Palace, Agricultural Palace, the Mining and Forestry Building, the Auditorium, the Administration Building, the Machinery and Transportation Buildings, and other structures devoted to railroad exhibits, to restaurant purposes and to public comfort. Besides all these there will stand on the Wagener place the United States Government Building, the Woman's Building, the several State and City Buildings and the Negro Department.

The Cotton Palace will be the most imposing of the Exposition buildings. It will cover upwards of 50,000 feet of floor space, will be 550 feet in length and at least 100 feet in width. One of the features of the building will be a



THE ADMINISTRATION BUILDING.

magnificent portico. In the center of the building will rise an imposing dome to a height of more than 150 feet. In this building will be displayed the products of the Cotton Mills of the country, and, as South Carolina is the leading cotton manufacturing State of the South and the second cotton manufacturing State of the Union, it is expected that the display in this building will be the most complete and attractive that has ever been made.

The palaces of Agriculture and Commerce will each contain about 40,000 square feet of floor area, in addition to their connecting arcades, which will contain in all about 20,000 square feet. Each of these buildings will have a central dome and smaller turrets at the corners, emphasizing the entrances to these as well as the center pediments. The interior of these buildings has been particularly designed for both effective artistic treatment and practical

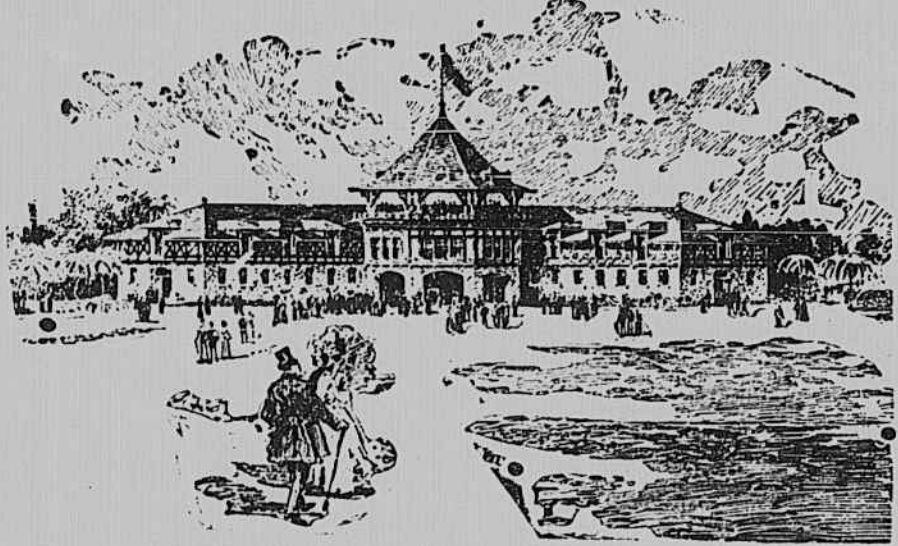

THE MINERAL AND FORESTRY BUILDING.

utility. The windows in all of these will be carried at least eight feet above the floor, the roof trusses being constructed upon the cantilever principle, thus avoiding the usual massing of unsightly wooden frame-work and emphasizing the graceful lines of arches and circles, starting from the principal domes and carried through the wings and approaches.

The Administration Building is of most attractive design and will be occupied by the officers and staff of the Exposition. The Architect has departed widely from the usual style in designing this structure. The principal Exposition entrances and exits have been combined with it. The central dome of this building will be about seventy-five feet in height and each wing will be flanked by other towers of lesser height but equally artistic design. In harmony with the Spanish Renaissance type, which will prevail throughout the

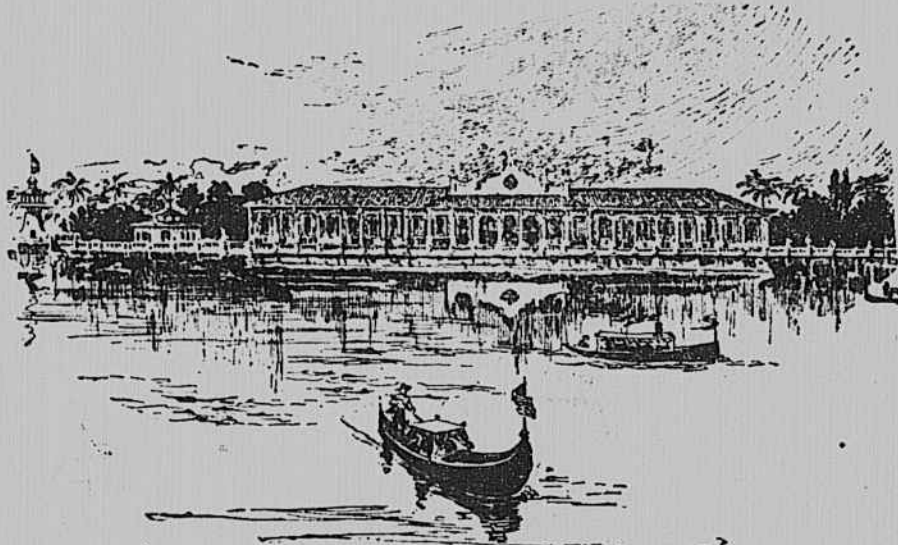

THE MACHINERY BUILDING.

Exposition architecture, the building will be covered with a wide over-hanging roof of corrugated Spanish tiles. At the centre a wide balcony or porch will project boldly into the grounds. Inside the central dome, which will be three stories in height, a richly decorated colonnade will support the overhanging gallery.

The Mineral and Forestry Building will contain between twenty and thirty thousand feet of floor space. This building will stand directly opposite the Administration Building. It will be circular in form, with flanking towers. The interior will be open from the ground to the rafters and the exterior effects of strength and solidity will be gained by huge masses of walls, the enrichment of this structure being secured by special ornamentation of its principal and side entrances. The windows of this building will be high above the floor line and the whole effect of light and shade will be gained by overhanging wide cornices; the Spanish Renaissance and the Spanish Mission type of architecture, as exemplified in Southern California and in Texas, being combined in a most effective way.

All of the main Exposition Buildings will be connected in the large circle surrounding the Court of Palaces.

Rheumatism—Catarrh in the Blood.

TRIAL TREATMENT FREE—It is the deep seated obstinate cases of catarrh and rheumatism, the kind that have refused to heal under ordinary treatment that B. B. B. (Botanic Blood Balm) cures. It matters not what other treatment, doctors, sprays, liniments, medicated air, blood purifiers, have failed to do, B. B. B. always promptly reaches the real cause and roots out and drains from the bones, joints, mucous membrane and entire system the specific poison in the blood that causes Rheumatism or Catarrh. B. B. B. is the only remedy strong enough to do this and cure, so there can never be a return of the symptoms. If you have pains or aches in bones, joints or back, swollen glands, tainted breath, noises in the head, discharges of mucous, ulceration of the membranes, blood thin, get easily tired, a treatment with B. B. B. will stop every symptom by making the blood pure and rich. Druggists \$1. Trial treatment free by addressing BLOOD BALM CO., 380 Mitchell street, Atlanta, Ga. Describe trouble, and free medical advice given. Blood Balm thoroughly tested for 80 years; over 3,000 voluntary testimonials of cures by B. B. B. Hill-Orr Drug Co., Wilhite & Wilhite and Evans Pharmacy.

— Some cooks manage to get fat while wasting away.
— Cents and nickels are now being used to a much greater extent than ever before.

— There are doors in some old houses of Holland which were in former days never used except for funerals and weddings. After the bride and groom had passed out, the door was nailed up to await the next occasion.
— To Cure A Cold In One Day
Take Laxative Bromo-Quinine Tablets. All druggists refund the money if it fails to cure. E. W. Grove's signature is on each box. 25c.
— Marrying a man to reform him is like drinking whiskey to destroy it.
— The man who was "born tired" should use Prickly Ash Bitters. It makes work a necessity to give vent to the energy and exuberance of spirits generated by functional activity in the system. Evans Pharmacy.
— It takes a good artist or a good actor to draw a good house.
— For driving out dull bilious feelings, strengthening the appetite and increasing the capacity of the body for work, Prickly Ash Bitters is a golden remedy. Evans Pharmacy.
— The man who owes his shoemaker cannot call his sole his own.
Such little pills as DeWitt's Little Early Risers are easily taken. They cleanse the liver and bowels. Evans Pharmacy.
— If a man is able to stand abuse he is able to stand prosperity.
— Quality not quantity makes DeWitt's Little Early Risers valuable little liver pills. Evans Pharmacy.

Object to Removing Remains from Arlington.

There is decided opposition among members of the Confederate Veterans' Association of the District of Columbia, the Daughters of the Confederacy here and the Sons of Confederate Veterans, to the removal of the remains of the Confederates interred at Arlington and other places around Washington, to Richmond, New Orleans or anywhere else, says the Washington correspondent of the Richmond Dispatch. They contend that their graves can be kept green here, and that they will be annually decorated and commemorated, as well as in sacred Hollywood, or elsewhere. Senator Morgan, of Alabama, and ex-Secretary of the Navy Herbert have both written strong letters protesting against the removal of the remains of the veterans.

A Confederate division has been laid off in Arlington with a site in the center for a future monument, if it should be desired to erect one. An appropriation of \$2,500 has already been made by Congress to gather the remains of Confederates around Washington into this division at Arlington, but the constant agitation for their removal to the South has prevented the expenditure. If this agitation is kept up much longer the appropriation will expire by limitation, and certain Grand Army people will be gratified.

Secretary Root and Quartermaster General Ludington are both anxious either to beautify the division at Arlington and inter there all the Confederate dead in this vicinity or to remove the remains South, but they are withheld from the former plan by the importunities of the Southern ladies, and from the latter by the absence of the necessary legislation on the part of congress.

Speaking of the matter a leading ex-Confederate said: "Let our dead lie in Arlington, where they are. It will be a beautiful division in that historic estate of the Lees. We have here one of the finest Confederate Veterans' Associations in the whole country, and we have some of the noblest of the Daughters of the Confederacy and Sons of Confederate Veterans who will see to it that the graves of the gallant dead of the South are not neglected. These graves will be as well taken care of here as they could be in Hollywood or in any cemetery in Louisiana."

You Know What You Are Taking
When you take Grove's Tasteless Chill Tonic because the formula is plainly printed on every bottle showing that it is simply Iron and Quinine in a tasteless form. No Cure, No Pay. 50c.

— Sweet Girl (affectionately)—
"Papa, you wouldn't like me to leave you, would you?" Papa (fondly)—
"Indeed, I would not, my darling."
Sweet Girl—"Well, then I'll marry Mr. Poorchap. He would like to live here."

CATARRH

Catarrh has become such a common disease that a person entirely free from this disgusting complaint is seldom met with. It is customary to speak of Catarrh as nothing more serious than a bad cold, a simple inflammation of the nose and throat. It is, in fact, a complicated and very dangerous disease; if not at first, it very soon becomes so.

The blood is quickly contaminated by the foul secretions, and the poison through the general circulation is carried to all parts of the system.

Salves, washes and sprays are unsatisfactory and disappointing, because they do not reach the seat of the trouble. S. S. S. does. It cleanses the blood of the poison and eliminates from the system all catarrhal secretions, and thus cures thoroughly and permanently the worst cases.

Mr. T. A. Williams, a leading dry-goods merchant of Spartanburg, S. C., writes: "For years I had a severe case of Catarrh, with all the disagreeable effects which belong to that disease, and which make life painful and unendurable. I used medicines prescribed by leading physicians, but without getting any better. I then began to take S. S. S. It had the desired effect, and I cured in a few days after taking eighteen bottles. In my opinion S. S. S. is the only medicine now in use that will effect a permanent cure of Catarrh."

SSS is the only purely vegetable blood purifier known, and the greatest of all blood medicines and tonics.

If you have Catarrh don't wait until it becomes deep-seated and chronic, but begin at once the use of S. S. S., and send for our book on Blood and Skin Diseases and write our physicians about your case. THE SWIFT SPECIFIC CO., ATLANTA, GA.

VIGOR OF MEN

Easily, Quickly, Permanently Restored!
HINDIPO DR. JEAN O'HARRA'S (PARADISE VITALIZER) is GREAT FRENCH TONIC to cure Nervous Debility, Lost Vitality, Falling Memory, Fits, Dizziness, Hysteria, Stomach Disorders, Excessive Use of Tobacco, Opium, Liquor, or "Living the Pace that Kills." It wards off Insanity, Consumption and Death. It cleans the Blood and Brain, Builds up the Shattered Nerves, Restores the Fire of Youth, and Brings the Pink Glow to the Cheeks. Hindipos Yellow, Orange and Strong again. 50c. 12 Boxes \$5. By Mail to any address. EVANS PHARMACY, Sole Agents.

Notice to Administrators, Executors, Guardians, and Trustees.

All Administrators, Executors, Guardians and Trustees are hereby notified to make their Annual Returns to this office during the month of January and February, as required by law.
R. Y. H. NANCE,
Judge of Probate.

CASTORIA
For Infants and Children.
The Kind You Have Always Bought Bears the Signature of
Dr. H. H. Hatcher
In Use For Over Thirty Years
CASTORIA
THE CENTAUR COMPANY, NEW YORK CITY.

900 DROPS
Vegetable Preparation for Assisting the Food and Regulating the Stomachs and Bowels of INFANTS & CHILDREN.
Promotes Digestion, Cheerfulness and Rest. Contains neither Opium, Morphine nor Mineral. NOT NARCOTIC.
In use of Old Dr. S. SANUEL FITCHER
A perfect Remedy for Constipation, Sour Stomach, Diarrhoea, Worms, Convulsions, Feverishness and LOSS OF SLEEP.
Fac Simile Signature of
Dr. H. H. Hatcher
NEW YORK.
47c BOTTLES. OLD 35 DROPS = 35 CENTS.
EXACT COPY OF WRAPPER.

HARRIS LITHIA WATER

Is the strongest natural Lithia Water in the United States!

Which is shown by the analysis and testimonials from the most noted Physicians of the country. Read what Major S. S. Kirkland, who is known by almost every one in South Carolina:

EDGEFIELD, S. C., APRIL 12, 1900.
MR J. T. HARRIS—Dear Sir: I truly feel so grateful for the benefits derived from Harris Lithia Water that, were I able, I would like to erect a monument to commemorate its virtues and curative powers.
For over thirty years I have been a fearful sufferer from what is known as Cystitis or Catarrh of the bladder and enlargement of the prostate gland, caused from exposure and hard horseback riding during the war and since, too. My bladder was constantly in a dreadful state of irritation, causing a constant desire to urinate, particularly during the night. My urine was of a very dark color, and thick with mucus and deposits; sometimes as dark as any strong ley or black copper and of a very disagreeable odor. I consulted my physicians. Some of them, the most prominent in the South, and I believe they did all they could; but I never experienced the slightest benefit from their advice. Old remedies and new remedies were used. Every known remedy I believe was taken by me and, besides, various mineral waters, but to no effect, and for years I struggled along; and I truly believe that for over thirty years I did not enjoy ten consecutive days free from pain or annoyance from this dreadful disease of my bladder, until finally about two or three years ago I let down and had to give up my profession (civil engineering). I had about concluded to "throw up the sponge" and struggle no longer, when friends urged me to try Harris Lithia Springs, which I finally concluded to do, more by way of obliging interested friends than for any great good that I expected from the waters. I came to the Springs, reaching them about the middle of June, tired, sick and with little faith, but determined to give the waters a fair and an honest trial, which I did. And I can truthfully and honestly state that I was well rewarded for so doing, for before I left there I slept soundly and was rarely disturbed by calls of nature. I was, for the first time in over 25 years, passing clear, healthy water—the result of the great and wonderful curative power of Harris Lithia Water. Too much cannot be said for this great health-restoring fountain of nature.

You are, gentlemen, at liberty to refer to me as to the great healing propensity of your Harris Lithia Water. I have known of a number of other parties who also have found great relief from this Water.

Yours very truly,
S. S. KIRKLAND.

We guarantee that one glass of Harris Lithia Carbonated Water will relieve any case of indigestion in one minute's time or money refunded, or if taken after each meal will cure the most stubborn case of indigestion. Why will you suffer when you have this guarantee?
The Harris Lithia's Ginger Ale is superior to any other Ale on the market, because it is made from the famous Harris Lithia, and you receive the benefits of the Water besides getting the best Ale.
EVANS PHARMACY can supply you with the Water in any quantity.
HARRIS LITHIA WATER CO., Harris Spring, S. C.

Anderson is Up-to-Date, so are the

Peoples Furniture Co.

They have opened up a large and well-selected stock of Furniture, House Furnishings,

And everything that belongs to that line of business.

Mr. Ben. B. Bleckley and Mr. Noel B. Sharpe are the managers, and will take pleasure in showing everybody their IMMENSE STOCK and CHEAP PRICES.

Their stock was bought in car load lots and from the best factories for Cash, and they feel sure that the most fastidious can be pleased. Go to see them.

They also have an elegant HEARSE, and carry a full line

Caskets and Coffins.

GARDEN SEED.

Buist and Ferry's.

Remember when you go to get your Seed to get fresh ones. As this is our first year in the Seed business we have no seed carried over from last year.

Yours,
F. B. GRAYTON & CO.

Near the Post Office.