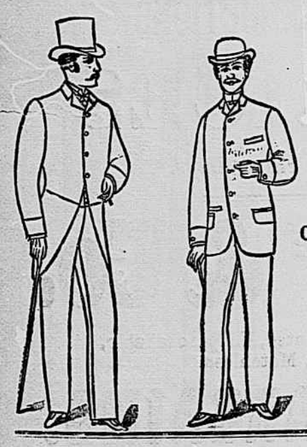

CLOTHING.

We Have Them!

CLOTHING

Of Every Description.

MEN'S,
YOUTHS' and
CHILDREN'S

OVERCOATS.

SHOES.

WE MUST

Let them Go

WITHOUT

PROFIT!

HATS.

OUR PRICES

HAVE

FALLEN

FLAT.

GENTS

FURNISHING GOODS.

Be still a minute, and listen!

We can

SAVE YOU MONEY

By buying Clothing, Shoes and Hats from us.

Prices to suit the trade.

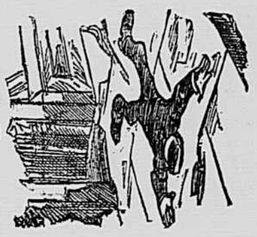

MEANS & M'GEE.

A BOOM AT "THE HARDWARE STORE."

WE HAVE JUST RETURNED from the leading Hardware markets, and have replenished our Stock with a complete line of—

General Hardware,

GUNS, RIFLES,
AMMUNITION, &c. &c.

HEADQUARTERS FOR

Fine Breech Loading Guns and Remington Rifles,

Gun, from the cheapest to the best, selected with special care, comprising various grades, and making up by far—

The Largest and best Selected Stock of Guns

EVER ON THIS MARKET.

CUTLERY, RAZORS, SCISSORS, SHEARS, &C.,

IN ENDLESS VARIETY.

An enumeration of our stock is simply impossible. An examination alone can satisfy you that we are prepared, in every sense, to sell in competition with the world.

Sole Agents for Champion Wagons.

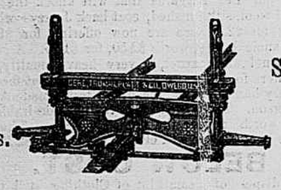

Something Entirely New.

SULLIVAN & BRO.

Oct 14, 1886 14

BLANKETS, &C

JUST RECEIVED, and for sale low, the **Finest Blankets in the city.** Also, Red and White Flannels. One piece of Fine White Shaker Flannel—a beautiful article. A beautiful line of Prints, Jeans and Cassimeres. A beautiful line of Merino and all Wool Underwear for Ladies and Men.

HATS.

Just received, a nice assortment of Hats—call and see them.

CARPETS, &C.

The finest and best lot of Rugs, Mats, and about forty different styles of Carpets.
Wall Papering, Crockery and Glassware, Hardware,
Boots and Shoes—the best in the market.
Buggy Spokes, Rims, Hubs and Shafts.

GROCERIES.

Sugar, Coffee, Best N. O. Molasses, Flour, Bran, Bacon and Lard. **The best quality of Tea,** and other Fancy Groceries, and Buckwheat Flour.

If you want something PRETTY and GOOD in Blankets, All Wool Underwear, Ladies or Misses Hose, give me a call, as I am Headquarters for these Goods. All for sale low by

A. B. TOWERS.

Nov 18, 1886 19

BIG LOT

BLUE STONE

— AT —

SIMPSON, REID & CO.'S

DRUG STORE.

ENTIRELY NEW.

FOSTER FANT & CO.'S

— Stock of —

Ready Made Clothing, Gents' Furnishing Goods & Hats

WHICH have been bought in New York for Cash and at Low Figures.

We will not be Undersold!

See our Stock and get our prices.

We handle "THE PEARL SHIRT"—the best in the market.

FOSTER FANT,
L. P. SMITH.

Oct 28, 1886 16

FALL AND WINTER GOODS.

Now in Store and to arrive a

A FULL STOCK OF GENERAL MERCHANDISE,

STAPLE AND FANCY DRY GOODS,
NOTIONS, GROCERIES,
HATS AND CAPS,
CLOTHING, BOOTS AND SHOES,
HAREWARE, SADDLES AND BRIDLES,
CROCKERY AND GLASS WARE,

Bacon, Lard, Corn, Sugar, Coffee, Molasses, &c.

ALL of which I will sell LOW for Cash or Barter. Give me a call before buying, No. 10 Granite Row

W. F. BARR.

S.S.S.

Tried in the Crucible.

About twenty years ago I discovered a little sore on my cheek, and [illegible] cancer. I have tried a number of physicians, [illegible] nent benefit. Among the number were one or two specia[illegible] was like fire to the sore, causing intense pain. I saw a statement [illegible] S. S. S. had done for others similarly afflicted. I procured [illegible] the second bottle the neighbors could notice that my cancer was [illegible] health had been bad for two or three years—I had a hacking cough [illegible] ually. I had a severe pain in my breast. After taking six bottles [illegible] me and I grew stouter than I had been for several years. My cancer [illegible] a little spot about the size of a half dime, and it is rapidly disappearing. I [illegible] every one with cancer to give S. S. S. a fair trial.

MRS. NANCY J. McCONAUGHEY, Ashe Grove, Tippecanoe Co., Ind.

Feb. 16, 1886.

Swift's Specific is entirely vegetable, and seems to cure cancers by forcing out the impurities from the blood. Treatise on Blood and Skin Diseases mailed free.
THE SWIFT SPECIFIC CO., Drawer 3, Atlanta, Ga.

"MOORE COUNTY GRIT"

The best Millstone in the World for Table Meal. Samples of meal sent on application. Send for prices on Portable Corn Mills, Upper and Under Runners and Millstones. We are agents for Engines, Boilers, Saw Mills, Cotton Gins, Planers, Shafting, Pulleys, &c., also for Roller-Mill Outfits which save 50 to 75 cents for the miller in every barrel of flour he makes. Write stating what you want and terms you wish to buy on. Give references. Address, North Carolina Millstone Co., Parkewood, Moore Co., N. C.

Sept 2, 1886 8 6m

REPAIR SHOP.

THE undersigned has opened a Shop on Depot Street, near D. J. Bohannon's Store, for the purpose of repairing Buggies, Wagons or anything in the wood line. All work will be done with neatness and dispatch, and just a little cheaper than anybody else. Give me a call.

W. D. MARONEY.

Oct 14, 1886 14

Anderson Intelligencer.

The Condition of Farmers.

The farmers of our county and State, whether landlords or tenants, are in a bad way. There is no use in concealing the fact. An honest confession and a frank and truthful statement of the general as well as the individual condition of the people will do no harm. There is not one tenant in five that has made enough to pay for his rent, guano and supply bills. Even if the landlord should remit all of his rents, half the tenants could not pay out and have anything over to begin the new year with. Of the landlords in the county, that depend on tenants or hirelings to do the labor, there is not one in five that is able to furnish tenants or to pay the hirelings their wages by the week or month. It will be more difficult for people to get supplies on time next year than ever before. The collections will necessarily be poor this season and many of the merchants will be unable to make advances another year. Mortgages on land may save a debt, but in the end they will break the merchant. He cannot pay debts or purchase goods with land. The owners of land will begin the new year in a more cramped condition than they have been since the war. The tenants will have neither supplies nor credit. They will be unable to run farms, if they had no rent to pay. They cannot afford to hire unless they can be fed and clothed. Neither can a man hire when his wife and children can get no work. This is not written in a complaining spirit, but in order that our people may look the situation squarely in the face and make the best suggestions possible.

In 1845, when the dry year came on us, hundreds of people migrated to Tennessee and other western States where bread and meat were abundant and cheap. That will not be done now. The same financial depression prevails in all the cotton States and no one will better his condition by moving. Emigration will not solve the problem.

A repeal of the homestead and lien laws are believed by many to be the grand cure all for the hard times so that every one will stand on his own individual worth, not propped up, year after year, by this ruinous legislation. Repeal these laws, say they, then the bottom will soon be reached and every one will be able to take a ground start. The fittest will survive and prosper and become independent, while the lazy and thriftless will remain "hewers of wood and drawers of water."

A combination of circumstances for several years have brought the people to their present condition, and no remedy can be applied either by legislation or individual effort, which will bring immediate relief. If food and guano could be rained down from heaven to make the next crop, it would be the most ruinous thing that could befall the people. They need self reliance, constant industry, and a rigid economy. It will require several years of most judicious work and careful management to bring our country back to a prosperous condition. The multitude when united is a great power for good or evil, but in this upbuilding, so much needed by all, it is individual effort that will tell.

On the part of all there must be the exercise of great patience and forbearance. Never was there greater need of the injunction, "Bear ye, one another's burdens," than at the present time. This is no time for oppression and grinding the poor and helpless. By this means a man, with means accumulate mortgage and broad acres, but he will also "heap up wrath against the day of wrath," whatever that may mean. Nor is it a time for the poor and unfortunate to deceive and attempt to defraud. A truthful statement and fair dealing with landlords and creditors will secure more favors for the next year than all the cheating one could do in a month. We verily believe that honest, truthful, industrious tenants, however poor they may be, will find a way out of their difficulties. It might be well if some of our most successful and prosperous business men would speak to the people through the press on the situation.—*Spartanburg Spartan.*

An Affectionate Lion.

Gerard, the great lion hunter, captured a whelp in the mountains of Jebel Mezours, Algiers, named it Hubert and brought it up as he would bring up a dog from puppyhood. After a time, his huge pet becoming too dangerous to go at large, Gerard made a present of the animal to his friend, the Duc d'Aumale, and Hubert traveled to Paris in a big cage, bemoaning his separation from his old master. The next year Gerard himself visited Paris on leave of absence from the army, and went at once to the Jardin des Planters to see his exiled favorite. He describes the interview as follows:

Hubert was lying down, half asleep, regarding at intervals with half shut eyes the persons who were passing and repassing before him. All of a sudden he raised his head, his tail moved, his eyes dilated, a nervous motion contracted the muscles of his face. He had seen the uniform of the Spahis, but had not yet recognized his friend. I drew nearer and nearer, and no longer able to restrain my emotion I stretched my hand out to him through the bars. Without ceasing his earnest gaze he applied his nose to my hand and drew in knowledge with a long breath. At each inhalation his attitude became more noble, his look more satisfied and affectionate. Under the uniform that had beed so dear to him he began to recognize the friend of his heart. I felt that it only needed a single word to dissipate the doubt.

"Hubert!" I said, as I had my hand on him—"my old soldier!"

Not another word. With a furious bound and amote of welcome he sprang against the iron bars, that bent and trembled with the blow. My friends fled in terror, calling on me to do the same. Noble animal! You made the world tremble even in your ecstacies of pleasure. Hubert was standing with his cheek against the grating, attempting to break down the obsticle that separated us, magnificent to behold as he shook the walls of the building with his roars of joy and anger. His enormous tongue licked the hand that I had abandoned to his caresses, while with his paws he gently tried to draw me to him. If any one tried to come near he fell into frenzies of rage, and when the visitors fell back to a distance he became calm and caressing as before, handling me with his huge paws, rubbing against the bars and licking my hand, while every gesture and moan and look told of his joy and his love. When I turned to leave him he shook the gallery with his heartrending roars; and it was not till I had gone back to him twenty times and tried to make him understand that I would come again that I succeeded in quitting the place. After that I came to see my friend daily, sometimes spending several hours with him in his cage. But after a while I noticed that he became sad and dispirited, and when the keepers alluded to his furious agitation and excitement every time I left him and attributed his worn out and changed appearance to this cause, I took their advice and made my visits as seldom as possible. One day, some four months from the time of my first meeting with him in Paris, I entered the garden and one of the keepers came forward, saluting, and said: "Don't come any more, sir; Hubert is dead."

Murder Revealed by Spirits.

WHEELING, W. VA., November 21.—By a strange and what many people believe to be a supernatural revelation a murder committed five years ago has been exposed in this city.

A man who had a young son by a former marriage was left a widower a second time some five years ago. He had been married to his second wife about a year when she died, as is alleged, through breaking her neck by a fall down stairs.

One of the dead woman's brothers, with the boy above alluded to, was recently passing along a street in this city when a man in front of them fell in a fit. The brother and boy stopped to watch the sight, and after the lapse of a moment or two the prostrate and writhing man on the pavement called out: "I was murdered! My husband shot me!"

The effect of this outcry upon the boy was remarkable. He turned pale and screamed out that it was true that his father did kill "mama," but if his father knew he had said so he would kill him.

In the excitement the man on the sidewalk recovered and attempted to slip away in the crowd, but when stopped denied that he had said anything, gave his name as Williams and said he was a "medium." The boy, in answer to further inquiries, said his father and the dead woman frequently quarrelled, and that his father shot her as she was going down stairs. Some of the relations of the family recalled that the woman's clothing was blood stained when she was found at the foot of the stairs and an investigation was determined upon.

The remains were exhumed yesterday in the presence of a Justice of the Peace, when the breastbone was found to be perforated by a bullet, which was afterward found in the coffin.

It is supposed that Williams became possessed of the secret in some way and took advantage of his alleged powers as a medium to make the matter public. The arrest of the alleged murderer will follow.

— It is a good and safe rule to sojourn in every place as if you meant to spend your life there, omitting an opportunity of doing a kindness, or speaking a true word, or making a friend. Seeds thus sown by the wayside often bring forth abundant harvest.

Bucklen's Arnaca Salve.

The Best Salve in the world for Cuts, Bruises, Sores, Ulcers, Salt Rheum, Fever Sores, Tetter, Chapped Hands, Chilblains, Corns, and all Skin Eruptions, and positively cures Piles, or no pay required. It is guaranteed to give perfect satisfaction, or money refunded. Price 25 cents per box. For sale by Hill Bros., Anderson, S. C.

SHERIFF'S SALE.

THE STATE OF SOUTH, CAROLINA,
ANDERSON COUNTY.

BY virtue of a Warrant on Crop to me directed by M. P. Tribble, C. C. P., I will expose to sale near Piercetown, Hopewell Township, on Tuesday after Salesday in December next, the following property, to wit:

About two hundred bushels Corn, about eight hundred bundles Fodder and one lot Shucks.

Levied on as the property of A. A. Swayngham, in favor of Jesse Tims.

WM. L. BOLT,
Sheriff of Anderson County.

Nov 18, 1886 19 3

MASTER'S SALE.

STATE OF SOUTH CAROLINA,
ANDERSON COUNTY.

In the Court Common Pleas.

John W Daniels, Administrator of the Estate of Anderson Brock, deceased, vs Wm Brown and Wm Lattimer.—Action of Foreclosure.

PURSUANT to an order of foreclosure in the above case made by his Honor Judge J H Hudson, bearing date 13 October, 1886, I will sell at Anderson C H, S C, on SALESDAY IN DECEMBER next, the mortgaged premises below described to wit:

All that Tract of Land, situate in Anderson County, S C, on Double Branches, containing 52 acres, more or less, adjoining lands of Jasper Pool, Allen Cothran and others.

TERMS OF SALE—One-half cash, and the balance on a credit of twelve months, with interest from day of sale, secured by bond and mortgage of the premises, with leave to anticipate payment at any time and to pay extra for papers.

W. W. HUMPHREYS, Master.

Nov 11, 1886 18 4

MASTER'S SALE.

THE STATE OF SOUTH CAROLINA,
ANDERSON COUNTY.

In the Court of Common Pleas.

O H P Fant, Plaintiff, vs. L L Pepper and E K Pepper, Defendants.—Foreclosure.

PURSUANT to a Judgment of Foreclosure in the above case, made by his Honor Judge J B Kershaw, bearing date 23rd June, 1886, I will sell at Anderson C H, S C, on SALESDAY IN DECEMBER next, the mortgaged premises below described, to wit:

All that Tract of Land, situate in Pendleton Township, of Anderson County, S C, containing 171 acres, more or less, adjoining lands of Mrs Barnes, Joseph Moore and others.

TERMS OF SALE—One-half cash, and the balance on a credit of twelve months, with interest from day of sale, purchaser to give bond, with approved surety, and a mortgage of the premises to secure payment of the credit portion of the purchase money, and to pay extra for papers.

W. W. HUMPHREYS, Master.

Nov 11, 1886 18 4

MASTER'S SALE.

STATE OF SOUTH CAROLINA,
COUNTY OF ANDERSON.

In the Court of Common Pleas.

Bleckley, Brown & Fretwell vs. W T Brock, P A Brock, et al.—Action to Foreclose Mortgage.

PURSUANT to a Judgment of Foreclosure in the above case, made by Judge Hudson October 14, 1886, I will sell at Anderson C H, S C, on SALESDAY IN DECEMBER next, the mortgaged premises below described, to wit:

1. All that Tract of Land, situate in Anderson County, S C, containing 72 acres, more or less, adjoining lands of Ezekiel Harris, T H Brock and others.

2. All that Tract of Land, containing 128 acres, more or less, situate in Anderson County, S C, on waters of Little River, adjoining lands of A H Stone, John Shirley, and others.

3. All that Tract of Land, situate in Anderson County, S C, containing 50 acres, more or less, adjoining lands of W T Brock, Ezekiel Harris, and others.

TERMS OF SALE—One half cash, and the balance on a credit of twelve months, with interest from day of sale, secured by bond and mortgage of the premises, with leave to anticipate payment at any time. Purchaser to pay extra for papers.

W. W. HUMPHREYS, Master.

Nov 11, 1886 18 4

MASTER'S SALE.

STATE OF SOUTH CAROLINA,
ANDERSON COUNTY.

In the Court of Common Pleas.

S Bleckley, E W Brown and J J Fretwell, as partners under the Firm name of Bleckley, Brown & Fretwell, vs. Thomas B Palmer, et al.—Judgment of Foreclosure.

PURSUANT to the Judgment of Foreclosure in the above case, made by his Honor Judge Hudson, dated October 13th, 1886, I will sell at Anderson C H, S C, on SALESDAY IN DECEMBER, the Real Estate below described, to-wit:

All that Tract of Land situate in Anderson County, S C, containing 76 acres, more or less, adjoining lands of Asa Hall, Elizabeth Barnes and others.

TERMS OF SALE—One-third cash, and the balance on a credit of twelve months, with interest from day of sale, secured by bond and mortgage of the premises, with leave to anticipate payment at any time. Purchaser to pay extra for papers.

W. W. HUMPHREYS, Master.

Nov 11, 1886 18 4

MASTER'S SALE.

STATE OF SOUTH CAROLINA,
ANDERSON COUNTY.

In the Court of Common Pleas.

O H P Fant vs. M E Clinkscales, E Delia Williams and M A Bryant.—Action to Foreclose Mortgage.

PURSUANT to the Judgment of Foreclosure in the above case, made by his Honor Judge Hudson, dated 9th October, 1886, I will sell at Anderson C H, S C, on SALESDAY IN DECEMBER next, the mortgaged premises below described, to wit:

All that Tract of Land, situate in Anderson County, S C, on East side of Rocky River, containing 319 acres, more or less, adjoining lands of James Thomson, and others, and known as the Benjamin Gassaway place.

TERMS OF SALE—One-half cash, and the balance on a credit of twelve months, with interest from day of sale, secured by bond and mortgage of the premises, with leave to anticipate payment at any time, and to pay extra for papers.

W. W. HUMPHREYS, Master.

Nov 11, 1886 18 4

MASTER'S SALE.

STATE OF SOUTH CAROLINA,
COUNTY OF ANDERSON.

In the Court of Common Pleas.

S Bleckley, E W Brown and J J Fretwell, as partners under the Firm name of Bleckley, Brown & Fretwell, vs. Thomas B Palmer, et al.—Judgment of Foreclosure.

PURSUANT to the Judgment of Foreclosure in the above case, made by his Honor Judge Hudson, dated October 13th, 1886, I will sell at Anderson C H, S C, on SALESDAY IN DECEMBER next, the mortgaged premises below described, to-wit:

All that Tract of Land situate in Anderson County, S C, containing 76 acres, more or less, adjoining lands of Asa Hall, Elizabeth Barnes and others.

TERMS OF SALE—One-third cash, and the balance on a credit of twelve months, with interest from day of sale, secured by bond and mortgage of the premises, with leave to anticipate payment at any time. Purchaser to pay extra for papers.

W. W. HUMPHREYS, Master.

Nov 11, 1886 18 4

MASTER'S SALE.

STATE OF SOUTH CAROLINA,
ANDERSON COUNTY.

In the Court of Common Pleas.

O H P Fant vs. M E Clinkscales, E Delia Williams and M A Bryant.—Action to Foreclose Mortgage.

PURSUANT to the Judgment of Foreclosure in the above case, made by his Honor Judge Hudson, dated 9th October, 1886, I will sell at Anderson C H, S C, on SALESDAY IN DECEMBER next, the mortgaged premises below described, to wit:

All that Tract of Land, situate in Anderson County, S C, on East side of Rocky River, containing 319 acres, more or less, adjoining lands of James Thomson, and others, and known as the Benjamin Gassaway place.

TERMS OF SALE—One-half cash, and the balance on a credit of twelve months, with interest from day of sale, secured by bond and mortgage of the premises, with leave to anticipate payment at any time, and to pay extra for papers.

W. W. HUMPHREYS, Master.

Nov 11, 1886 18 4

MASTER'S SALE.

STATE OF SOUTH CAROLINA,
ANDERSON COUNTY.

In the Court of Common Pleas.

J B Hall, as Executor, &c, vs F M Bonds.

PURSUANT to an order of sale made in the above case by his Honor Judge Hudson, dated October 13, 1886, I will sell at Anderson C H, S C, on SALESDAY IN DECEMBER, the Real Estate below described, to-wit:

All that Tract of Land situate in Anderson County, S C, containing 76 acres, more or less, adjoining lands of Asa Hall, Elizabeth Barnes and others.

TERMS OF SALE—One-third cash, and the balance on a credit of twelve months, with interest from day of sale, secured by bond and mortgage of the premises, with leave to anticipate payment at any time. Purchaser to pay extra for papers.

W. W. HUMPHREYS, Master.

Nov 11, 1886 18 4

MASTER'S SALE.

STATE OF SOUTH CAROLINA,
ANDERSON COUNTY.

In the Court of Common Pleas.

Mrs Lou T Martin, as heir at law, &c, vs Jno Allen Martin, and others—Action for Partition, &c.

PURSUANT to an order of sale made in above case by Judge Hudson, bearing date October 14th, 1886, I will sell at Anderson C H, S C, on SALESDAY IN DECEMBER next, the Land below described as the Real Estate of Roddy Martin, deceased, to wit:

Tract No 2, containing 130 acres, more or less, situate in Anderson County, S C, adjoining lands of C V Barnes, Reuben Clinkscales, C Hanks, Tract No 3 and Mrs L S Martin.

TERMS OF SALE—One-half cash, and the balance on a credit of twelve months, with interest from day of sale, secured by bond and mortgage of the premises, with leave to anticipate payment at any time. Purchaser to pay extra for papers.

W. W. HUMPHREYS, Master.

Nov 11, 1886 18 4

MASTER'S SALE.

STATE OF SOUTH CAROLINA,
ANDERSON COUNTY.

In the Court of Common Pleas.

Bleckley, Brown & Fretwell vs. W T Brock, P A Brock, et al.—Action to Foreclose Mortgage.

PURSUANT to a Judgment of Foreclosure in the above case, made by Judge Hudson October 14, 1886, I will sell at Anderson C H, S C, on SALESDAY IN DECEMBER next, the mortgaged premises below described, to wit:

1. All that Tract of Land, situate in Anderson County, S C, containing 72 acres, more or less, adjoining lands of Ezekiel Harris, T H Brock and others.

2. All that Tract of Land, containing 128 acres, more or less, situate in Anderson County, S C, on waters of Little River, adjoining lands of A H Stone, John Shirley, and others.

3. All that Tract of Land, situate in Anderson County, S C, containing 50 acres, more or less, adjoining lands of W T Brock, Ezekiel Harris, and others.

TERMS OF SALE—One half cash, and the balance on a credit of twelve months, with interest from day of sale, secured by bond and mortgage of the premises, with leave to anticipate payment at any time. Purchaser to pay extra for papers.

W. W. HUMPHREYS, Master.

Nov 11, 1886 18 4

MASTER'S SALE.

STATE OF SOUTH CAROLINA,
ANDERSON COUNTY.

In the Court of Common Pleas.

S Bleckley, E W Brown and J J Fretwell, as partners under the Firm name of Bleckley, Brown & Fretwell, Plaintiffs, against J C Shirley, D Burford, partners under the Firm name of Shirley & Burford, Mrs N A Shirley, M B Burford, Thos P Smith, Alexander M McIver and B Pressley Smith, doing business as commission merchants in the city of Charleston under the Firm name of Thos P Smith, McIver & Co, Defendants—Action to Foreclose Mortgage.

PURSUANT to the Judgment of Foreclosure in the above stated case, I will sell at public sale at Anderson C H, S C, on SALESDAY IN DECEMBER next, the mortgaged premises and other property, below described, to wit:

1. All that Tract of Land, situate in Anderson County, on Hencoop Creek, containing 88½ acres, more or less, adjoining lands of John J Robinson, A J Shaw, being same formerly belonging to Jeremiah Moore, deceased.

2. All that Tract of Land, known as No. 1 of the Nancy Majors Estate, containing 60 acres, more or less, adjoining W R Wilson, Wm H Pruitt, Estate of Sallie Shirley and others.

3. All the entire interest, right, title and claim of the Defendants, J C Shirley and M E Burford, in or to all that certain Tract or Parcel of Land, situate in Martin Township, on waters of Hencoop Creek, containing 210 acres, more or less, adjoining lands of Rev Mike McGee, Wm R Wilson, Cudjo Thompson and John Martin, being the lands belonging to the Estate of Sallie Shirley, deceased.

TERMS OF SALE—One-half cash, and the balance on a credit of twelve months, secured by bond and mortgage of the premises, with interest from day of sale. Purchasers to pay extra for papers.

W W HUMPHREYS, Master.

Nov 11, 1886 18 4

MASTER'S SALE.

STATE OF SOUTH CAROLINA,
COUNTY OF ANDERSON.

In the Court of Common Pleas.

Thos P Smith, Alexander McIver and B Pressley Smith, Factors, and partners under the Firm name of Thos P Smith, McIver & Co. vs J C Shirley, Drue Burford, partners under the Firm name of Shirley & Burford, Bleckley, Brown & Fretwell—Action to Foreclose Mortgage.

PURSUANT to the order of Foreclosure in the above case, I will sell at Anderson C H, S C, on SALESDAY IN DECEMBER next, at public sale, the mortgaged premises below described, to wit:

All that Lot or Parcel of Land, situate in Anderson County, S C, containing one and one-half acres, more or less, located at the intersection of the road leading from Anderson to Craytonville and from Belton to Storeville, and bounded by lands of the Estate of Sallie Shirley, deceased, H B Shirley and others, with the Storeroom and Blacksmith Shop thereon, and all the Blacksmith Tools.

TERMS OF SALE—One-half cash, and the balance on a credit of twelve months, secured by a bond and mortgage of the premises, with interest from day of sale, with the privilege of anticipating payment. Purchaser to pay extra for papers.

W. W. HUMPHREYS, Master.

Nov 11, 1886 18 4

ATTENTION GINNERS.

INJURIES received in Travel, Work or Sport are insured against by the Travellers', of Hartford, Conn.

Accident Tickets,

Granting $3,000 in event of death—$15.00 weekly indemnity.

One Day 25c
Thirty Days $4 50

Call and insure—it will pay you.

E. T. CASHIN, Agent.

Oct 21, 1886 15 3m

NOTICE.

New Harness Shop

THE undersigned having bought out the Harness Business heretofore carried on by Mr. J. P. Catlett, are now prepared to Harness you up, or rather your Horses and Mules, with **First Class Home-made Harness** at astonishingly low prices. We have on hand a nice lot of Bridles, Halters, Collars, Lines, &c., at very low figures. Also, a nice line of Buggy and Wagon Whips from ten cents up. Special attention given to **Repairing** of all kinds in our line. Call and see us before making your trade. Shop upstairs, over McCully, Cathcart & Co.'s Store.

JESSE M. SMITH,
THOS. H. McKINNEY.

Feb 11, 1886 31 1y

FOWLER'S STABLES

HEADQUARTERS FOR

HORSES AND MULES!

I HAVE just completed an addition to my Stable, making it one of the largest and most convenient Stables in the upcountry, and am now prepared to take better care than ever of my customers' Stock and Vehicles.

Also, have on hand at all times a supply of Stock, which I am offering at low prices on easy terms.

To those indebted to me, I will say that I am compelled to make collections by 1st November. Please come up at once, and save me the trouble of sending a collector to see you.

J. S. FOWLER.

Oct 15, 1885 14

TEXAS PONIES.

I HAVE received a large drove of Texas Horses at my Stables. Now is the time to buy a cheap Horse. I have some good Tennessee Mules, which I will sell cheap.

Mr. W. H. Green will attend you in the sale department, and Mr. L. L. Gaillard to the feed and livery department.

Parties who are indebted to me for Stock for last year must pay me early this Fall.

JOHN E. PEOPLES.

Sept 30, 1886 12

STATE OF SOUTH CAROLINA,
ANDERSON COUNTY.

By Thomas C. Ligon, Judge of Probate.

WHEREAS, M. P. Tribble, C. C. P., has applied to me to grant him letters of Administration on the Estate and effects of Sallie Shirley, deceased.

These are therefore to cite and admonish all kindred and creditors of the said Sallie Shirley, deceased, to be and appear before me in Court of Probate to be held at Anderson Court House, on the 8th day of December, 1886, after publication hereof to show cause, if any they have, why the said administration should not be granted. Given under my hand, this 26th day of October, 1886.

T. C. LIGON, J. P.

Oct 28, 1886 16 6

BIG G

Cures in 1 TO 5 DAYS. Guaranteed not to cause Stricture.

Having sold your excellent preparation known as G for the past year or more we are pleased to report that it has given entire satisfaction and we do not hesitate to recommend it.

Mf'd only by the Evans Chemical Co. Cincinnati, Ohio.

J. C. Williams & Co., Syracuse, N. Y.

Sold by Druggists. Price, $1.00.

For sale by ORR & SLOAN, Anderson, S. C. 45—1y

NOTICE.

I HAVE now in Stock, at exceedingly low prices—

Doors, Sash, Blinds and Glass

of every description.

ALABASTINE, an excellent wall finish.
WHITE LEAD,
LINSEED OIL and PUTTY,
READY MIXED PAINTS,
VARNISHES, colors dry and in Oil.
PICTURE FRAMES, made from all styles of Gilt and other Mouldings.
Picture Frame Cord and Hangings.

Call and give me a trial.

W. B. BEACHAM,
Depot Street, Anderson, S. C.

July 22, 1886 2 1y

Estate Notice.

J. L. Tribble, as Administrator of Elias McGee, dec'd, vs. W. T. McGee, et al.

PURSUANT to an order in the above entitled action, made by his Honor Judge Hudson, bearing date October 13th, 1886, all persons having demands against the Estate of Elias McGee, dec'd, are hereby notified to present and establish the same within three months from this date.

W W HUMPHREYS, Master.

Nov 11, 1886 18 5

DR. KILMER'S INDIAN COUGH CURE

CONSUMPTION OIL.

Every ingredient is from Vegetable products that grow in sight of every sufferer. IT has no Morphine, Opium or injurious Drugs.

Nose, Throat, Bronchal Tubes, Air-cells and Lung Tissues, causing Cough.

What Diseases Invade the Lungs?

Scrofula, Catarrh-poisons, Micro-organisms, Humors, and Blood Impurities.

What are the Primary Causes?

Colds, Chronic Cough, Bronchitis, Congestion, Inflammation, Catarrh or Hay-Fever, Asthma, Pneumonia, Malaria, Measles, Whooping Cough and Croup.

RELIEVES QUICKLY-CURES PERMANENTLY

It will stop that Coughing, Tickling in Throat, Dry-hacking and Catarrh-dropping.

Is your Expectoration or Sputa Frothy, Blood-Stained, Catarrhal, Pus (Matter), Yellowish, Canker-like, Phlegm, Tuberular, Muco-purulent? It prevents Decline, Night-Sweats, Heetic-Fever, and Death from Consumption.

25c, 50c, $1.00—6 bottles $5.00.

Sent at Dr. Kilmer's Dispensary, Binghamton, N. Y., "Invalids' Guide to Health" (Sent Free).

SOLD BY ALL DRUGGISTS.

For sale by WILHITE & WILHITE, Anderson, S. C. 44—1y

J. C. C. FEATHERSTON. C. C. FEATHERSTON.

FEATHERSTON & SON,

Attorneys at Law,
ANDERSON, - - - S. C.

WILL Practice in all Courts of State and United States.

OFFICE—In Broyles Building, below P. O.

Dec 24, 1885 24

BRADFIELD'S

An infallible specific for all the diseases peculiar to women, such as painful or Suppressed Menstruation, Falling of the Womb, Leucorrhœa or Whites, etc.

FEMALE

CHANGE OF LIFE.

If taken during this critical period, great suffering and danger can be entirely avoided.

REGULATOR!

Send for our books containing valuable information for women. It will be mailed free to applicants. Address

THE BRADFIELD REGULATOR CO., Box 28, Atlanta, Ga.

For sale by
WILHITE & WILHITE.

Dec 31, 1885 25 1y

Bacot's Best Liver Pills for Vertigo and Dyspepsia.

J. T. McGunsey & Co., Fonto Flora, N.C., says: One of our customers, Mr. Wesley Conley, has suffered with vertigo for two years. After trying the best physicians without obtaining any relief, he says one box of your Pills has almost entirely cured him. Our friend, Mr. Adolphus Browning, has suffered for years with the dreadful disease dyspepsia, and after using one box of your Pills says he cannot be without them and orders another box. For sale by all dealers in medicine. Sample package free at HILL BROS. Drug Store.

ROYAL

BAKING POWDER

Absolutely Pure.

This powder never varies. A marvel of purity, strength and wholesomeness. More economical than the ordinary kinds, and cannot be sold in competition with the multitude of low test, short weight alum or phosphate powders. *Sold only in cans.* ROYAL BAKING POWDER CO., 106 Wall St., New York. 42—1y

POMEROY'S

POMEROY'S PERFORATED PETROLINE POROUS PLASTER

PETROLINE

PLASTER

Cures Backache, Lung Troubles, Kidney Diseases, Rheumatism, Etc.

A trial will convince the most skeptical that they are the best. They are medicated with camphor and the active principle of petroleum, being far more powerful in their action than other plasters. Don't be induced to take others, but be sure and get the genuine "Petroline," which can be recognized by its envelope with the signature of the proprietors, The P.W.H. Co., and directions in four languages; also seal in green and gold on each plaster. Sold by all druggists, at 25 cents each.

PEDACURA

CORN PLASTERS

Are the best known remedy for hard and soft corns, and never fail to cure. Price, 25 cents.

PEDACURA INSOLES

Cure Cold Feet, Gout, Rheumatism, Paralysis, Swollen Feet, etc. The Peleg White Proprietary Co., 31 Church Street, New York, Manufacturers. Of first class druggists and

WILHITE & WILHITE,
Agents for Anderson, S. C.

April 29, 1886 42 1y

RELIEF!

Forty Years a Sufferer from

CATARRH.

WONDERFUL TO RELATE!

"FOR forty years I have been a victim to CATARRH—three-fourths of the time a sufferer from excruciating pains across my forehead and my nostrils. The discharges were so offensive that I hesitate to mention it, except for the good it may do some other sufferer. I have spent a young fortune from my earnings during my forty years of suffering to obtain relief from the doctors. I have tried patent medicines—every one I could learn of—from the four corners of the earth, with no relief. And at last (57 years of age) have met with a remedy that has cured me entirely—made me a new man. I weighed 128 pounds and now weigh 146. I used thirteen bottles of the medicine, and the only regret I have is that being in the humble walks of life I may not have influence to prevail on all Catarrh sufferers to use what has cured me,

Guinn's Pioneer Blood Renewer.

"HENRY CHEVIS,
"No. 567 Second St., Macon, Ga.

Mr. Henry Chevis, the writer of the above, formerly of Crawford county, now of Macon, Ga., merits the confidence of all interested in Catarrh.

W. A. HUFF, ex-Mayor of Macon.

A SUPERB

Flesh Producer and Tonic,

Guinn's Pioneer Blood Renewer

Cures all Blood and Skin Diseases, Rheumatism, Scrofula, Old Sores. A perfect Spring Medicine. It is the best if not in your market it will be forwarded on receipt of price. Small bottles $1.00, large bottles $1.75. Treatise