MERE-MENTION.

The contributions for the relief of the Italian earthquake sufferers have passed the $16,000,000 mark, and it is probable that no further contributions will be made, as there is now on hands sufficient money to supply immediate needs.....The British steamship Clan Ranold was wrecked off the coast of Australia a few days ago, and the captain and crew of forty-five were lost. .....The city school board of Chicago has made appropriations of $8,873,000 with which to build and equip forty-six modern school buildings..... President Roosevelt and party will sail from New York on April 1 on their African hunting trip....Secretary of War Wright has issued an order eliminating the automobile from army service in and around Washington. The cost of keeping the machines in running order was too great.....The steamship Hamilton of the Old Dominion line, was badly smashed in a collision with a railroad barge in Hampton Roads on Saturday night. Wireless telegraphy was used in summoning aid and enough tugs responded to save the vessel from sinking.... On February 15, in Philadelphia, Dr. John B. Deaver will be tendered a banquet by 160 persons, many of them surgeons, from whom the doctor has removed the vermiform appendix..... George Busse, brother of the mayor of Chicago, accidentally shot Mrs. Lucius C. Tuckerman to death in that city Sunday night. Busse was showing another woman how to shoot a pistol, when it was fired and killed Mrs. Tuckerman, who was in another building. Busse was exonerated by a coroner's jury.....A board of eminent physicians, appointed by the surgeon general of the army, has recommended the use of anti-typhoid vaccine as a preventive of typhoid fever among officers and privates of the army. Only such as volunteer to undergo the treatment will be vaccinated. In the past few years 15,000 men have been treated in this way with excellent results.....At least 200 lives were lost at Canton, China, Monday, in a fire which started in a fleet of flower boats. .....The house of representatives on Monday voted to prohibit all importations of smoking opium into the United States.....The United States senate on Monday adopted a joint resolution looking to an amendment of the constitution to provide for the succession to the presidency, in the event the successful candidate should die before inauguration.....Henri Lemoine, a Frenchman, who attained much notoriety a few months ago, by claiming the discovery of a method of manufacturing real diamonds, has been sentenced to ten years in prison on conviction of obtaining money under false pretenses. Lemoine is a fugitive....The government's receipts in January were exceeded in expenditures by $15,543,842. The total amount of cash on hand January 30, was $1,765,303,524.....The retrial of the $29,000,000 fine case against the Standard Oil company has been scheduled to begin in Chicago on February 23, before Judge A. B. Anderson.....A Bridgeport, Conn., circus man, representing a syndicate, has offered Mr. Roosevelt $10,000 a week for thirty weeks to head an aggregation to be known as "Roosevelt's Congress of Rough Riders." The president will not accept.....Train No. 3, of the Southern Minnesota division of the Chicago, Wilwaukee and St. Paul railway, with 100 passengers aboard, was lost for several days in a blizzard..... Mrs. Wiedy Heide has filed suit against W. H. Mitchell in the city court of Atlanta, Ga., alleging $10,000 damages for slander, claiming that Mitchell had falsely accused her of the theft of the cemetery lot in which her husband was buried.....A wireless signaling tower will be built by the government at Washington at a cost of $180,000.... The cold snap the first of the week did much damage to the fruit trees and vegetable crops of southern Georgia and Florida....The estimated per capita circulation in the United States on February 1, was $35, the largest in the history of the country.....The National City Bank and the National Bank of Commerce of New York, are to be consolidated. The merger will give the new bank a capital of $80,000,000 and deposits of $400,000,000, making it by far the largest banking institution in the world....Five white men and twelve negroes were killed in a coal mine explosion at Short Creek, Ala., on Tuesday.....The police of Pittsburg on Tuesday put out a "dragnet" and arrested 200 negro vagrants. The arrests were the result of numerous hold-ups and assaults on school children by negroes. Considerable race feeling has been engendered.....Two men were shot to death and two were seriously wounded at Gatesville, Tex., Tuesday, in the county court room by Miss Vera Ware, during the progress of the trial of Wm. Mulhouse on a charge of seduction....Albert T. Patrick, a lawyer, convicted several years ago of murdering Wm. Marsh Rice, and sentenced to electrocution, whose sentence was later commuted to life imprisonment, is to appear before the appellate court of New York on a writ of habeas corpus on the legal contention that the commutation of his sentence to life imprisonment by the late Governor Higgins was not warranted, in that it was a change of punishment not provided by statute.

SOUTH CAROLINA NEWS.

—Columbia State, February 5: Senator Niels Christensen, Jr., received a message last night that his father died in Beaufort. Mr. Christensen, Sr., had been ill for some time and his son was at his bedside whenever he could leave his duties in the senate to be in Beaufort. Senator Christensen will leave this morning for Beaufort to attend the funeral of his father. The deceased was 69 years of age. He was a merchant in Beaufort and was well known in the lower part of the state.

—Columbia special of February 2, to the Charlotte Observer: Judge D. E. Hydrick this afternoon issued an order appointing the directors of the Seminole Securities company co-receivers with the three receivers already appointed. E. J. Ethredge, president of the company under the reorganization, being one of the three old receivers, all five members of the board of directors are now receivers. A meeting of the receivers will be held in this city Saturday when a proposition will be considered for the Seminole Securities company to receive $102,000 from the Southern Life Insurance company. The four directors made receivers today are R. M. Pegues, T. W. Berry, A. M. Kennedy and R. H. Timmerman. The three old receivers are E. J. Ethredge, Huger Sinkler and Frank G. Tompkins.

—Union special of February 4, to the Greenville News: Judge Memminger made a ruling of vital importance in the W. T. Jones case this morning when he held that evidence of the relations of Jones and his wife is relevant and will be admitted no matter how revolting. Also threats alleged to have been made by Jones will be admitted in evidence. Mrs. R. A. Whitlock of Jonesville, who was a sister of the deceased, testified to having spent a night at the Jones home shortly before the death of Mrs. Jones. She occupied a room directly under that occupied by Jones and his wife and during the night she heard loud cursing and a sound as if a body had fallen on the floor. The next morning she spoke to Jones about it and was told by Jones that he would rule his own home. Mrs. Whitlock also testified to going to a school exhibition from which Jones took his wife before the entertainment had been concluded and beat her with a bottle on the way home. Boyden Mims, a chemist, testified to having found strychnine in the stomach of Mrs. Jones, which was sent to him by the coroner. Arthur English, a negro, told of having been invited by Jones to dine with him and having done so. Mrs. Jones being forced by Jones to wait on the table. This is the same negro who made affidavit that Mrs. Jones made improper proposals to him and he is expected to testify to that effect at this trial. Several witnesses told of having heard loud cursing from the Jones house on occasions when they passed near it. The following jury was selected: W. D. Anderson, bookkeeper, also chosen foreman; J. L. Padgett, superintendent of card room; S. W. Hodge, mill operative; Levi Lawson, farmer; W. T. Hart, farmer; H. H. Pruett, mill operative; B. P. Hollier, butcher; T. M. Tweed, farmer; W. T. Holcomb, farmer; D. J. Hartsell, mill operative; W. C. Nix, farmer; F. H. Garner, merchant. Dr. J. T. Jeter was the first witness sworn Wednesday afternoon. He is a physician at Santuc. He knew Mrs. Jones, lived within half a mile of the Jones house, knew both Mr. and Mrs. Jones all his life. On the night of the alleged killing he was awakened by Jones about twelve on the night of July 5, 1908. He said Mr. Jones rapped hard, told me to come at once that his wife was having convulsions. Got there in 15 minutes, found her in convulsions, nude from the waist down, gave her morphine, she began to scream. Mr. Jones asked me if I thought she had taken strychnine. She began to repeat the Lord's prayer and said: "Save me, forgive me." He said strychnine caused her death. She died at ten or twelve minutes after twelve that night. He said he overtook Jones near the depot; he told me to hurry up. No one else there when I arrived. Mrs. Jones died in about fifteen seconds after saying, "Save me." She was rigid, pupils dilated, hands folded. Of the opinion that she died from strychnine poison. Mr. Jones told him on his first visit of the bottle of strychnine. He looked at it and set it back. Under Mr. Johnstone's cross examination, Dr. Jeter testified that Jones seemed to be somewhat excited. Mrs. Jones was bathed in perspiration, gown was wet, stayed only about one minute after she died then went for my wife and summoned several others to go up to the Jones home. Dr. Jeter said Mr. Jones had on undervest and trousers, but no shoes when he came for me. Mr. Jones' screams were loud and he heard them when he was one hundred or one hundred and fifty yards from the house. He met several negroes at first after he went out of his gate. One he recognized, was a negro called "Big Miss." Requestioned by the state, Dr. Jeter said Jones said nothing when he told him she was dead. "I told Jones I would go after my wife:" he said, "All right." Possibly two hours after Mrs. Jones died I talked with Jones. He asked me if an inquest would be necessary. He said his wife had been despondent and wanted to send for Harry, her son. Said Mrs. Jones got up and got a drink of water, woke him up throwing her arms around him in convulsions. The other bed in the room had only a sheet, mattress and springs on it. Sheet was wrinkled. Lamp on table near Mrs. Jones' head was shining brightly.

—Nearly four hours were devoted by the senate in executive session last Wednesday to the consideration of the reappointment of William D. Crum as inspector of customs at Charleston, S. C. Confirmation is opposed by Senator Tillman, aided by his Democratic colleagues. The Republican senators are united in favor of confirming Crum in order that Mr. Taft may be relieved of the necessity of sending a nomination to the senate, which has been opposed during the present administration. The debate in the senate, according to the reports which leaked out afterwards, resembled an old time minstrelsy: Senators Tillman, McLaurin, Money and Johnson told negro dialect stories and kept the senate in laughter throughout the proceedings. Nothing but the best of humor was displayed. Senator Tillman recounted a number of incidents connected with his various controversies with President Roosevelt. An article was read by Mr. Tillman, which had been written by a South Carolina editor, criticising Senator Tillman for his "exhibiting of himself for gate receipts." This same article dealt with the negro question and with the Crum appointment in particular, declaring that the appointment had been bad policy. Senator Tillman said there was no love lost between himself and the editor, but that the latter had the correct idea of the Crum apopintment. At the outset Senator Bacon moved that the doors be reopened and the consideration of the Crum nomination be continued in legislative session. He declared that the subjects involved in this appointment were too important to be disposed of in secret and that the country should be informed of the debate. His motion was put to a vote and defeated on strictly party lines. The reading of an article written by Mr. Taft, declaring that the south should not be treated as a conquered country, was begun by Mr. Tillman, but the debate led off into other channels before he had an opportunity to conclude. Speeches were made by Senators Carter and Beveridge, commenting upon the prosperity of the south and giving the credit to Republican rule. Senators Tillman and McLaurin combatted the proposition that Republican rule had anything to do with it, and asserted that it was white supremacy in the south which had accomplished practically all of its progress. It is expected the fight will be resumed at the next executive session.

AT THE CHURCHES.

BAPTIST.
Rev. I. G. Murray, Pastor.
Sunday Services—Sunday school at 10 a. m. Morning service at 11 o'clock. Evening service at 7.30 o'clock.

CHURCH OF THE GOOD SHEPHERD.
Sunday Services.—Morning service at 11 o'clock, and Sunday school immediately after service.

FIRST PRESBYTERIAN.
Rev. E. E. Gillespie, Pastor.
Sunday Services—Sunday school at 10 a. m. Morning service at 11 o'clock. Preaching at York Cotton Mill at 7.30 p. m.

TRINITY METHODIST EPISCOPAL.
Rev. O. M. Abney, Pastor.
Sunday Services—Morning service at 11 o'clock. Sunday school at 3.30 p. m. Evening service at 7.30.

ASSOCIATE REFORMED PRESBYTERIAN.
Sunday Services—Sunday school at 10 a. m.

Special Notices.

Now the Opportunity.

Mr. Gallaher, the Photographer, is at Hickory Grove. He makes nice Pictures—takes them all kinds of weather, cloudy or bright. Improve this rare opportunity. Will stay only a short time.
10 t.f 2t

Special Notices.

Due West Alumnae.

The alumnae and former students of Due West Female college of York county, are requested to meet at the residence of Mrs. Jas. F. Thomson on Wednesday, February 10, at 3.30 p. m.

Presidential Inauguration.

Very Low Round Trip Rates to Washington, D. C., via Southern Railway.

Account Presidential Inauguration the Southern Railway will sell round trip tickets to Washington, D. C., from all points at greatly reduced rates. Tickets to be on sale February 28th, and March 1st, 2nd and 3rd, 1909, good to leave Washington returning not later than midnight of March 8th, 1909.

Round trip rates from principal points as follows: Abbeville, $16.25; Anderson, $16.10; Blacksburg, $13.75; Camden, $14.05; Charleston, $16.40; Columbia, $15.05; Greenville, $15.55; Greenwood, $15.80; Lancaster, $13.75; Orangeburg, $15.85; Rock Hill, $13.05; Spartanburg, $14.65; Sumter, $14.50; Yorkville, $13.60.

For detailed information, sleeping car reservations, schedules of regular and special trains, apply to Southern Railway ticket agents or address,
J. L. Meek, Asst. Gen. Pass. Agent, Atlanta, Ga., or
J. C. Lusk, Div. Pass. Agent, Charleston, S. C.

Very Low Rates

To New Orleans, Mobile, Pensacola and Birmingham, via Southern Ry.

Account Mardi Gras celebrations the Southern Railway announces very low round trip excursion rates to New Orleans, La., and to Mobile, Ala., and Pensacola, Fla. Tickets will be sold February 17th to 22nd, limited for return up to and including, but not later than midnight, of March 1st, 1909.

By depositing ticket at New Orleans, Mobile or Pensacola and paying fee of $1.00, ticket will be extended until March 13th, 1909.

To Birmingham—Account of Laymen's Missionary Movement, Presbyterian church in the U. S., very low round trip rates have been authorized, tickets to be sold February 14th and 15th, good to leave Birmingham, returning not later than midnight of February 20th, 1909.

For rates, schedules and detailed information, apply to Southern Railway ticket agents or address,
J. L. Meek, Asst. Gen. Pass. Agent, Atlanta, Ga., or
J. C. Lusk, Div. Pass. Agent, Charleston, S. C.

The Cotton Market.

Yorkville, February 5.—Good middling cotton, 9½c.

New York, February 4.—Spot cotton closed quiet; middling uplands, 9.80; middling gulf, 10.05; sales 300 bales. Futures opened steady and closed barely steady as follows:

Feb. 9.43; March 9.50; April 9.42; May 9.43; June 9.38; July 9.38; Aug. 9.28; Sept. 9.22; Oct. 9.20; Nov. 9.12; Dec. 9.13; Jan. 9.11.

SHOATS FOR SALE

BERKSHIRE and Essex. Address No. 4, Yorkville.
C. H. SMITH.
10 t.f 3t

WANTED

A SECOND-HAND Binder. State make, condition, price and address "FARMER," care Yorkville Enquirer.
10 t.f *2t

CLOTHES CLEANING.

I AM prepared to clean gentlemen's clothes and ladies' skirts in a thoroughly satisfactory manner, at reasonable prices. Work may be sent direct to my home or left at W. E. Ferguson's store.
Mrs. R. B. McCLAIN.

WANTED

I HAVE a client who wants five to fifteen Shares LOAN AND SAVINGS BANK STOCK, and who will pay $145.00 per share, Cash.
J. S. BRICE, Attorney.
Yorkville, S. C., February 4th, 1909.
11 f 1t

RAZORS FOR SALE

I HAVE just received a lot of First-Class RAZORS, the kind used by barbers everywhere. They are honed and ready for use. Any one wishing to buy, will find me at Barbershop opposite postoffice. G. H. SHERER.
11 f. t. 3t

MONEY

Spent now for first-class photographs of your children will grow in value from year to year. A few years and such photos are priceless. Bring your children today. Come and see samples of my work.
ROSA J. LINDSAY.

CABBAGE PLANTS.

I AM now receiving early shipments of Cabbage Plants and can furnish customers any variety and any quantity. Call on me for what you want.
I want to buy Green Hides—Cash.
WALTER ROSE.

TO DEBTORS AND CREDITORS.

ALL persons having claims against the estate of G. L. McNEEL, deceased, will present same to me, duly proven, on or before MARCH 1ST, 1909. And all persons owing said estate will make settlement to me at once.
S. M. McNEEL, Executor.
11 f 3t

TO DEBTORS AND CREDITORS.

ALL persons indebted to the estate of Mrs. FANNY B. McCAW, deceased, will please make payment to me at once. Persons having claims against said estate, will present them, duly authenticated, within the time prescribed by law.
J. S. BRICE, Administrator.
11 f 3t

TO DEBTORS AND CREDITORS.

ALL persons indebted to the estate of J. C. ENLOE, deceased, are hereby notified to make payment to me at once. Persons having claims against said estate should present them to me, duly authenticated, within the time prescribed by law.
Mrs. M. E. ENLOE, Administratrix.
9 f 3t

LECTURE ON TUBERCULOSIS.

DR. WALTER CHEYNE of Sumter, will deliver a public lecture in the Graded School Auditorium on Wednesday, February 10 at 11 a. m., under the auspices of the York County Medical association. The public generally, and the school teachers and ministers of the county, especially are invited.
M. J. WALKER, M. D., Pres.,
J. I. Barron, M. D., Secretary.
10 t.f 3t

TO DEBTORS AND CREDITORS.

ALL persons indebted to the estate of R. M. CARROLL, deceased, will please make payment to me at once. Persons having claims against said estate, should present them, duly authenticated, within the time prescribed by law.
MARIE C. GLENN, Administratrix.
Yorkville, S. C., January 15, 1909.
5 f 3t

FOR YOUR

TOILET

Take a look at our window and see if there is not something in TOILET ARTICLES that you need for your dressing table or bath room. Our line of Toilet Goods includes everything needful and desirable, such as **Fine Toilet Soaps, Toilet Waters, Ammonia, Extracts and Cologines, Talcum Powders, Tooth Powders and Dentifrices, Tooth Brushes, Hair Brushes and Combs, Sponges, Rubber Sponges, Military Hair Brushes, Face Creams, Cold Creams, etc.,** and every other article for toilet use that you can mention.

Come and see our window display, and if you don't see what you want, come in and we'll show it to you.

You will find our **Prices Right.**

THE YORK DRUG STORE,

Good Things--

Among the good things going and one THAT YOU CAN HAVE, is an **ACCOUNT AT THIS BANK.** Every person should make it a point to at all times have some money set aside in order to have it in easy reach. But, do not have it inside of the bed, as one party did, and when the fire came along and burned his house, and of course the bed, **His Money Was Ashes.**

Place It In THIS BANK, and we will keep it **SAFE for YOU,** and will turn it over to you at a moment's notice.

FOUR PER CENT is no mean interest when you take into consideration the **Safety,** and this what we pay you in the **"Savings Department,"** or on a **"Certificate"** for three months or longer.

The First National Bank
Yorkville, S. C.

THE EARTH MOVES

YOU SHOULD GO ALONG WITH IT.

We are here to slice some of it for YOU and let it keep on rolling, for **DIRT is becoming more valuable** as time rolls by, then the oftener it changes hands the more desirable it is, as they all improve it more or less.

If YOU will subscribe for

POAG'S
REAL
ESTATE
MONTHLY

For One Year, which costs only **Fifty Cents,** you will get a fair idea of how prices are advancing.

J. EDGAR POAG,
BROKER,
"Cuts the Earth to Suit Your Taste."
ROCK HILL, S. C.

HERNDON & GORDON

'TIS TRUE THAT DEBTS DO NOT IMPROVE WITH AGE—

But that they are like the old man's mule. If you don't know how that is, we'll tell you. **We NEED and WANT Every Dollar Due Us for Goods and Guano.** We've waited a reasonable length of time. We've waited an unreasonable length of time. **Let's Get SQUARE Once More.**

WE KEEP——

A good line of Fresh Groceries and Confectionery.
Hardware and Tinware of all kinds.
WE SELL the BEST Tobaccos—Smoking and Chewing—and Best Cigars.
SPECIALS—Just in, a large shipment of **Seed Irish Potatoes,** including Early Rose, Peerless and Bliss varieties—Sound and nice.
Come and See Us and let Us show You.
HERNDON & GORDON.

J. L. Williams. Mason McConnell.
J. L. WILLIAMS & CO.

SATURDAY and MONDAY

200 yds. 36-inch TAFFETA SILK at 89 CENTS A YARD.
500 yds. 36-inch 12 1-2 Cts. PERCALES at 10 CENTS A YARD.
1,000 yards of ANDROSCOGGIN BLEACHING at 9 CTS. YARD.
3,000 yds. AMERICAN PRINTS at 5 CENTS A YARD.
Big line of MEN'S $1.50 HATS at $1.00 EACH.
FOR CASH ONLY.

J. L. WILLIAMS & CO.,
York's Cheapest Cash Store.

NEW FURNITURE

Within the past few days we have received a solid carload of FURNITURE, all 1909 Patterns, and we cordially invite our customers and all desiring up-to-date Furniture at Right Prices, to come and see our newest goods.

If you expect to buy Furniture of any kind, Rugs, Carpeting, Matting, Cooking or Heating Stoves, Pictures, Picture Frames, or other goods in our line, we will be pleased to show you what we have, and give you an insight as to our prices. We know we can please you in Variety, Style, Quality and Prices.

CARROLL FURNITURE CO.

MUSIC

We want EVERY HOME in this county to have music. A **FARRAND PIANO,** if possible; but if you don't feel quite prepared for the Piano, then get a Pipe-Toned **FARRAND ORGAN.**

"But we have no one to play." Oh! Well, get an **EDISON PHONOGRAPH,** or **VICTOR TALKING MACHINE.** See us now.

A new lot of **RECORDS** just arrived.

We are better prepared to serve you in our new quarters—Opposite Herndon & Gordon.

R. B. DAVIDSON CO.

Always Bear In Mind

The fact that Fire Insurance protection is something that you **cannot buy just when needed,** but must be bought when there is no special reason for supposing that it will be needed. The observation of all intelligent people teaches that more property is destroyed by fire during January, February and March than in any other months of the year, notwithstanding the fact that the other months usually furnish their full quota. Your property may never burn, and it is to be hoped that it will not. If it does not burn and you do not pay out anything for protection you have saved just that much, but if it does burn and you have paid out nothing for protection, why then the company that might have had the risk has saved from a half to three-fourths YOUR loss. If you think you are more able to carry the risk than one of my **time tried and fire tested companies** I have no fault to find, but if you desire to shift the risk to people who are in the business I shall be pleased to advise with you as to what the cost will be. Call, write or telephone.

SAM M. GRIST,
All Kinds of GOOD Insurance.
Telephone 124.

DOES IT INTEREST YOU?

Every day brings us New Customers—people who have CASH and want to secure the MOST FOR THEIR MONEY—They are on to the fact that we are making our prices the LOWEST that it is possible to make prices and still give us just a wee bit of a margin of profit. We have to have some profit, otherwise we couldn't pay rent, porter hire, horse feed bills, light and other legitimate expenses. Come to think about it, isn't it better for you to BUY FOR CASH? Don't you save on every purchase? Don't your cash money do more for you? Isn't it a little more satisfactory? Just bear in mind that when you have **Groceries or Feed to Buy That We Are SETTING THE PRICES,** and whether you give us the business or not, we are enabling you to get lower prices than you would get if we were not here. That's true, isn't it? We'll appreciate a PART of your business.

See us at once for **PEAS, CORN, OATS and FEED STUFFS.**

Farmers' Wholesale Grocery,
J. M. FERGUSON, Prop.

LIFE

INSURANCE IS CHEAP, when you compare the amount YOU PAY US and the amount WE PAY YOUR FAMILY upon your death.

Farmers' Mutual Life Insurance Company.
D. E. BONEY, Manager
Yorkville, S. C.

SEND THEM TO ME

I'LL Press and Clean Suits at $1.00 a month, and guarantee work. Alterations and repairs at reasonable prices. D. M. HAWKINS.
3 f 3m

If you want the BEST of all Turn Plows—the LONGEST LASTING Turn Plow—the LIGHTEST DRAFT Turn Plow—the EASIEST HANDLED Turn Plow—built in a Southern factory for Southern Farmers you should buy a LYNCHBURG—Its BEST and we sell it.

The YORKVILLE HARDWARE COMPANY

FIVE SHARES OF Loan and Saving Bank FOR SALE

See Me For Price.

Gaffney M'f'g Co., stock com. wanted.
Clifton M'f'g Co., stock com. wanted.
Enoree M'f'g Co., stock com. wanted.
Brogan & Gainsville Mill st'k wanted.
First N. Bank stock offered at 120.
Lockmore mill stock wanted at 75.
Bid wanted for York C. Mill stock.
Bid wanted for Tavora Mill stock.
A fine, small farm for sale cheap.
See me for Bonds, Stocks, etc.

Dr. M. W. WHITE.

THREE YEARS OLD -:-

On JANUARY 31 we completed our **THIRD YEARS'** business. During that time **We have taken care of every Bankable proposition submitted to us by our customers when their accounts warranted it.**

We have handled **Over 1,200 Loans and have not lost a Dollar.**

We have paid Checks on us **For Nearly $3,000,000.00.**

We have **Over 600 Accounts** in a town of about 1,200 people, which indicates that we have quite a number of accounts from the country, as well as **The Account of Every Business Enterprise in Clover.**

We have **$1.40 SECURITY for Each $1.00 DEPOSITED With Us.**

We Invite YOU, if you are not already one of our customers, to let us have the pleasure of adding YOUR name to our books. Take our word for it, **YOU'LL FIND IT TO YOUR ADVANTAGE.**

The Bank of Clover,
CLOVER, S. C.

-:-SHOES-:-

Keep the feet dry and your health will be better—be sure to get the most value for your Shoe money. I am showing the newest shapes in Shoes for men—the new spring lasts in Tan and Russet leathers—these will be popular with good dressers this spring and summer. Come and let me show you. I can please you in shape, style, quality and prices.

The reason the Shoes I sell please the buyers is because the Quality, the Style, the Finish, the Ft of the Shoes I sell are BUILT INTO THEM—the welts, the soles, the counters, the heels, the uppers, are built of materials that are carefully selected for superior wearing quality and they are put together with the end in view of giving satisfactory service in every respect.

Come and see WRAY for Shoes for Men, Ladies and Children.

Every pair of shoes I sell is GUARANTEED to be exacty as represented. You will find my prices just right.

J. Q. WRAY, The Leader

Fountain Pens

Every business man, and every lady should have a FIRST-CLASS FOUNTAIN PEN. There is no use in throwing your money away on a Fountain Pen that is not recognized as a standard of quality—one that has stood the tests of time and use—Buy a good one and you will probably buy only one during your life. I am showing the handsomest lines of **WATERMAN IDEAL and PARKER LUCKY CURVE PENS** ever shown in Yorkville. These lines include Pens of every style that you could possibly desire. If you want a very handsome Gold or Silver Mounted Pen to present to a friend, I have it. If you want a Pen for every day service and personal use, I have it. If you want a pen to use for bookkeeping, I have it. I have the Pen that will just fit your hand—come and try them. It will give me pleasure to show you—it will please you to see.

T. W. SPECK, The Jeweler.

GET

Yourself some GOOD BUCKWHEAT, along with WILKERSON'S HOME-MADE MOLASSES, and enjoy your breakfast. I have both of them in stock. Also have PREPARED SELF RISING BUCKWHEAT FLOUR at 10 CTS. and 15 CTS. a Package.

PREMIER OATFLAKES at 15 Cts. a Package—2 for 25 Cts.

MACKEREL by the kit or loose—latter ones at 10 CTS—3 for 25 CTS.

LOUIS ROTH.

Depositors Security

In addition to its ordinary available assets amounting to over $250,000.00, standing as security to its depositors, this Bank is still further fortified as follows:

Paid in capital	$ 50,000.00
Surplus and Undivided Profits	30,000.00
Additional Liabilities of Stockholders	50,000.00
	$130,000.00

THE LOAN AND SAVINGS BANK

Jas. M. Starr, President. J. F. McElwee, Sec. and Treas.
YORK SUPPLY CO.
Incorporated.

— RECEIVED —

TODAY—MONDAY——
Two carloads Shingles, No. 1, No. X and No. 2. These are extra good Shingles.
Burt or 90-day Oats, White Oats and R. R. P. Seed Oats. Extra fine Seed Oats.
Several Mules and Horses for sale.
One good family Mare.
25 lbs. Granulated Sugar—$1.25 Cash.
Half Patent Flour—$2.50 Cash.
Vulcan Turn Plow and Middle Breaker. The best on the market. Repairs for same.
Come to see us when you want Fertilizers, Groceries and Farm Supplies. We will save you money.
York Supply Company.

FOR RENT.

DICKSON HOUSE, King's Mountain street, next Garrison.
C. E. SPENCER.
35 f.t. tf

...SPECIAL...
BARGAINS IN CLOTHING!

—— NOTICE OUR WINDOWS ——

$20.00 Suit of Clothes	For $19.50 IN CASH
1.00 Linen Shirt	YOU WILL GET THE
.50 Necktie	$22.75
1.00 Scarf Pin	Worth of Goods Mentioned
.10 Collar	Here.
.15 Pair of Hose	
$22.75 Total	

We are Offering Our $20.00, $18.50, $16.50 $15.00, $12.50, $10.00 and $8.00 Suits In Combinations, Same as Above. We Have Special Deals on All Our Clothing.

A FEW OF OUR 1909 BARGAINS
On Our Best Merchandise

$1.00 Shirts, 90 Cts.; 50 Cts. Shirts, 45 Cts.; 50 Cts. Neckties, 45 Cts.; 25 Cts. Neckties, 22 1-2 Cts.; Boy's $1 Knee Pants at 90 Cts,; 75c Pants at 65 Cts.; 50c Pants at 45 Cts., and so on.

DRESS GOODS—All $1.00 Grades at 90 Cts.; 75 Cts. Grade at 65 Cts. a yard; 50 Cts. Goods at 45 Cts. a yard, and so on.

The above prices will give you an idea of the Dry Goods Bargains to be had at this store during the year 1909 for CASH.

YORKVILLE BANK. & MERCANTILE CO.

J. C. WILBORN
REAL ESTATE

LIST YOUR PROPERTY WITH ME IF YOU WANT TO SELL—

I have more than **100 Farms** of various sizes and conditions on my list, and can meet the requirements of almost any buyer. Come and let me know your wants. If not convenient to come, write me your wants. I will do my best to supply you.

— FOR SALE —

Dennis Whisonant—Residence, at Hickory Grove, S. C. Painted; 2-stories. A fine residence; 1 acre lot.

The Bigham Place—Two miles north of Sharon, 6 miles west of Yorkville; 113 acres of land; 65 acres under cultivation. Rents for 1,650 lbs. cotton. **Very Cheap.**

Land of E. M. and Jas. E. Bankhead—In Bullock's Creek township; 455 acres; from 250 to 300 acres in open land; nearly 200 acres of bottom land—fine for corn; plenty of wood.

J. W. Sherrer—51 acres; 2½ miles of court house; two good houses, 4 rooms each; 30 acres in cultivation; 8 acres bottoms, fine for corn.

J. Meek Burns-Lee Place—70 acres, 2½ miles of Yorkville, on Pinckney Ferry road. **Price, $2,500.00.**

110 Acres—Ebenezer township; 60 acres in cultivation, very fine land. This rents for 2,200 lbs. of cotton. **Price, $1,650.00.**

One Lot—Near old C. & N.-W. depot; ½ of an acre, more or less.

Also house and lot, Clover. Property of D. J. Fitchett.

136 Acres—3½ miles N. E. of King's Creek station; 125 acres of fine timber; land lies well; near Piedmont springs; lots of pine saw timber; over 2,000 cords pine woods. Must be sold at once.

34½ Acres—20 acres in cultivation; good 3-room house, new barn; 1 mile of New Zion. **Price, $350.00.**

The Elliot-Wilson Place—641 acres, 2 nice dwelling houses; 15 tenant houses; large barn; 250 acres in wire pasture; land lies mostly level; ½-mile of school; 400 acres in cultivation; value of the buildings alone, $4,500; five miles of Rock Hill.

J. C. WILBORN.

MONEY TO LEND.

ON improved farms in York County. Repayable in five easy annual installments. Interest eight per cent. No broker's commissions.
C. E. SPENCER,
Attorney at Law.
99 f.t 6m

J. M. BRIAN COMPANY
The Fancy Grocers

Stock Powders

We still have a few packages of that good Stock Powder we have been selling. It's good—try it. A Buggy Whip FREE with every package. We want to close it out.

Try POST TOASTIES, if you want a most delicious cereal—Best on the market—10 Cents Package. Try it.

See us for **Oranges, Apples, Bananas, Nuts, Raisins, Candies, Cocoanuts.**

Fresh CHEESE all the time.

Try Van Camp's Pork and Beans—they are fine.

Try Van Camp's Big Hominy—it is the best ever.

See us for Libbey & McNeil's Catsup. None better—we sell it.

J. M. BRIAN COMPANY.

THE CITY MEAT MARKET.
Sherer & Ferguson.

We Want You to
Remember

THAT THE BEST MEATS ON THE MARKET ARE TO BE FOUND AT THE CITY MARKET SIX DAYS IN THE WEEK—6 A. M. TO TO 8 P. M.

GROUND BEEF FOR CHICKENS—IT IS CHEAP FEED—TRY IT AND SELL YOUR EGGS.

SHERER & FERGUSON.

FOR MEALS OR LUNCHES

GO to the City Restaurant, in the Rose Building. Regular Meals at 25 cents. Lunches at varying prices, according to orders. Quick and satisfactory service. Your patronage is solicited. D. M. HAWKINS,
3 f 3m Proprietor.

Good Printing? See The Enquirer.

DO YOU WANT TO -:-Dress Well?-:-

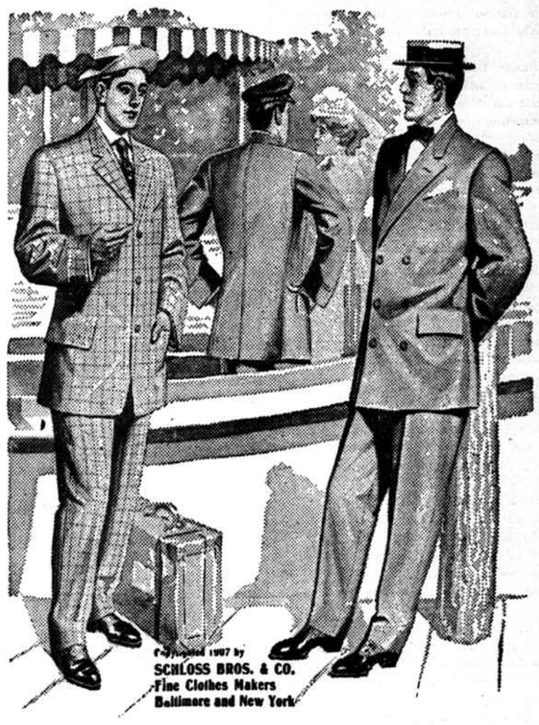

Schloss Brothers Company's Expert Cutter will be with Us TODAY and TOMORROW Taking Orders for SCHLOSS BROS.' HAND MADE CLOTHES. Samples Now on Exhibition. WE GUARANTEE THE FIT.

THE THOMSON COMPANY.