Special Notices.

York Circuit.

There will be preaching next Sunday, March 31st, at Philadelphia at 11 a. m., and at King's Mountain Chapel at 3 p. m.

E. K. HARDIN.

The Yorkville Cotton Market.

Corrected Semi-Weekly by Messrs. Latta Bros.

YORKVILLE, March 26, 12 m.—The local market stands as follows:

Cotton .....10 to 11c.

LATTA BROS.

ATTENTION!
CO. "L", 1ST INF. N. G. S. C.

THERE will be a drill in the Armory at 8 o'clock p. m., on SATURDAY, MARCH 30TH, 1907. All members will appear in uniform. Those members who are short any articles of their proper equipment, will please report the same to me at once.

JNO. R. HART, Captain,
1st Inf. N. G. S. C. Com'g Co. "L"

CAKE AND BREAD.

THE Ladies Aid Society of the Associate Reformed church will have an Easter sale of cake and bread at the store of Mr. W. M. Kennedy next Saturday morning from 8 o'clock to 11. The receipts, from the sale are to be used for improvements on the church building. It is the purpose of the society, however, to try to give value received. Patronage will be appreciated.

Miss BESSIE BARRON, Sec.

BEFORE BUYING OR SELLING

A FARM or any property, write the CAROLINA REALTY AND TRUST COMPANY,

Bishopville, S. C.
13 t.f. 1y

FOR SALE.

FORTY stands of BEES, all in patent gums.

J. L. McGILL,
Yorkville, No. 1.
16 f.t. tf.

LEE'S AGRICULTURAL LIME.

THE special Fertilizer for Corn, Wheat and Oats. It is for sale by the CLINTON, CO., Clover, S. C.
24 f.t 4t

☞ See The Enquirer for all kinds of Commercial Printing.

LOWNEY'S CANDIES

Nothing will be quite so pleasing as an Easter Greeting to a lady friend as a package of that most delicious of all confections——

LOWNEY'S BONBONS

AND CHOCOLATES.

You'll find a fresh supply at the **York Drug Store**—received latter part of last week by express. Half pound packages and larger.

Remember that we have very nice **EASTER GREETING POST CARDS.** This line is very select and there are many of them that are real gems of art. Call early for your supply.

Paas and White Rabbit Egg Dyes—Eight colors in a package—5 Cents.

YORK DRUG STORE

J. B. BOWEN, Proprietor

Play Ball

You can get all kinds of **Baseball Goods** at the **Yorkville Hardware Co., Store** in all sorts of qualities from the lowest price Balls to the best to be had: Bats from **5 cents upward;** Gloves at all prices; Wire Masks from **25 cents upward.**

When you get ready to play ball and want your supplies come here for them. Prices run like this:

Baseballs from **5c to $1.25** The $1.25 ball is the professional league ball, and then we have a ball made exactly like the professional ball, except it is a little smaller and intended for boys' use.

Bats from **5c and up to $1.**
Gloves from **25c to $2.50.**
Mits from **25c to $2.50.**

All our Baseball goods are products of the house of Reach, and this insures quality.

YORKVILLE HARDWARE CO.

DRAYING ETC.

I WILL be pleased to attend to all orders for local DRAYING, as well as Transferring of Trunks, etc., from residences to trains, and trains to residences. Charges reasonable. Phone either 20 or 125.

PAUL N. MOORE.
24 f tf

☞ Horse Shoe Robinson—bound in cloth, by mail $1.10, from The Enquirer.

THE
CLOVER DRUG CO.

EASTER POST CARDS

EVERYBODY SENDS SOMEBODY
Easter Post Cards
WE HAVE A VERY COMPLETE ASSORTMENT NOW. DROP IN AND LOOK THEM OVER.
Very Respectfully

THE CLOVER DRUG CO.
R. L. WYLIE, PH. G. MGR.
CLOVER, . . . S. C.

HOME INSURANCE
AT COST

THE FARMERS' MUTUAL FIRE INSURANCE COMPANY will insure your buildings and contents against loss or damage by Fire, Lightning or Windstorm, and it will cost you less than one-half the amount required to insure elsewhere.

Write or phone to

D. E. BONEY, Agent,
Yorkville, S. C.

Mark Twain Said

To a friend, when about to be married, "I am informed by parties of large experience that one requires two months to get ready to marry, **and three more to get used to it."**

It takes longer it seems, for some people to realize that a broker can do better by advertising stocks and bonds or real estate the true way, than they can by word of mouth. To realize the true value of printer's ink give me a chance to sell some real estate or any stocks at a reasonable price. See me if you have anything to sell in my line.

☞SEE ME AND NAME A PRICE.

For Sale—A lot 90 feet on Jefferson street and 330 parallel with C. & N. W. railroad. TERMS TO SUIT.

Dr. M. W. WHITE,

"You Must---
PLOW

Before you plant and plant before you reap."

Fortune will not fall full grown into your lap. It is by diligent work and persistent saving that men attain a competency. We will endeavor to make all your dealings with this bank pleasant and

—IT'S SAFE.—

The First National Bank,
Yorkville, S. C.

☞ Send The Enquirer your orders for Commercial Printing.

Jas. M. Starr, President — J. F. McElwee, Sec. and Treas.

YORK SUPPLY CO.
Incorporated.

HAVE YOU BOUGHT?

If so, where and at what price? We have about 500 bushels of Cane Seed that we are selling at $1.25 per bushel cash. Red Bliss and Beauty of Hebron seed Irish Potatoes at $1.00 and $1.20 per bushel cash. Landreth Garden Seed, Sweet Potatoes, Flower Seed, King Cotton and Corn Cultivators, Boy Dixie Plows and Plow Points. Try a King Cultivator, Gant's Guano Plows, Guano Horns, Guano, Acid, Kainit, Nitrate Soda, Meal and Potash. Try some soda on your small grain. One car load of No. 1 Timothy Hay, the best feed on the market, Shingles, V-Crimped and Corrugated Iron Roofing, Paint for Iron Roofing, P. D. F. Plow Moles, Iron Beam and Dixie Boy Plow Stocks, Bridles, Collars, Collar-Pads, Plow Gears, everything you need on a farm, even a few peas. Come and see our two-horse disc plow and buy one.

THE YORK SUPPLY CO.

M. L. Carroll. — C. W. Carroll.

CARROLL BROS.

-670-

The C. & N.-W. R. R. has just phoned us that they received two cars Guano for us this morning, containing 670 sacks. Anyone wanting to purchase from us will please **Come in at once.** We have Seed Potatoes, Early Amber and Orange Cane Seed **that must be sold.**

Genuine P. D. F. Plows.

Just received **this morning 150 Bbls. Zenith Flour.**

And we always keep best line of Drag and Disc Harrows on the market, including Tongueless Harrows.

We have a new Cultivator this season that we want you to see. **Every one guaranteed.**

Have you an **Oliver** or **Imperial Plow?**

Call and see us.

CARROLL BROS.

W. I. WITHERSPOON CO

Dealers In
Hardware, Vehicles and Implements.

Hoosier Corn Planters, Carmical Cotton and Corn Planters, Dow-Law full stroke Cotton Planters, Guano Distributers, Disc Harrows, Disc and Spring Tooth Cultivators, Etc.

BUGGIES

WATERTOWN,
COLUMBUS,
ANCHOR,
PHOENIX,
HICKORY.

WAGONS

MANDT,
WHITE HICKORY,
FISH AND
MOLINE.

HARNESS, WHIPS, LAPROBES, Etc.

W. I. WITHERSPOON CO.
East Madison Street.

B. N. MOORE
COTTON

In the Market the Year Round. Every facility for WAREHOUSING. **Receipts Negotiable at All Banks.**

☞ See The Enquirer for all kinds of Commercial Printing.

1907 OPENING EXHIBIT OF SPRING MILLINERY

AT THE THOMSON COMPANY

Wednesday Night and Thursday

MARCH 27TH AND 28TH

WEDNESDAY NIGHT AT 8 O'CLOCK WE THROW OPEN OUR DOORS AND INVITE EVERY ONE IN YORKVILLE AND COUNTRY SURROUNDING, TO VISIT OUR FOURTH MILLINERY OPENING.

And just as we have used every endeavor to make our past Openings better than all preceding ones, we shall make this new one BETTER THAN THOSE THAT HAVE GONE BEFORE. Together with our Grand Millinery Opening, as a proper celebration, we have arranged a Big Showing of SILKS AND DRESS GOODS, which will be without comparison in STYLE, VALUES and PRICES.

THOMSON COMPANY'S SUPERB MILLINERY

The most attractive place in our Big Stores is the MILLINERY DEPARTMENT. When you reach here and see the beauty of it all, the first thing that will strike you is the "Air of long ago." The styles of this season date back to about 1860. Those old bell-shaped Polk hats in apricot and browns, with roses and ribbons—ALL THESE MODERNIZED. And how becoming they are—every one of them! You can scarcely try on one of these Hats that you will not find becoming to you. The popular Mushroom shapes seem to please everyone, and the delicate colorings add to these Hats a style NOT SEEN FOR MANY SEASONS.

Miss Crossmore planned this Opening with much careful thought and with a view of making it the BEST we have ever had. The Hats she has ready for display at this Opening speak for themselves. They carry a style all their own—The creations of an Artist-Designer who has the best working materials at hand.

NEW SPRING SILKS

We are showing a splendid collection of NEW SILKS—Lots of Pretty Plaids, Checks and Stripes in Novelty Silks and a big stock of Staple Colors—White and Black Silks.

NEW CHECKED AND PLAID TAFFETA SILKS, 27 inches wide, beautiful quality ..... **$1.00 the Yard.**
Yard Wide STRIPED TAFFETA SILK, new designs, very soft finish ..... **$1.00 the Yard.**
Yard Wide WHITE TAFFETA SILK, unmatchable quality, **$1.00 the Yard.**
Yard Wide TWO-TONE GRAY TAFFETA SILK, beautiful shade..... **$1.00 the Yard.**
Yard Wide PEAU DE SOIE SILK in Black, **$1.00 and $1.25 Yd.**
Yard Wide BLACK TAFFETA SILK—one with a guarantee—and full yard wide ..... **Price 89c, $1.00 and $1.50 Yard.**
Yard Wide "WASH" WHITE JAP SILK. **The Yd, 39c and 50c.**
Big showing of 27-inch CHINA SILK in Black, White, Gray, Pink, Navy and Light Blue .....**The Yard, 48 Cents.**
Yard Wide Black WATERPROOF SILK—one that is perspiration proof—A good Shirt Waist Silk.....**Price 75 Cents the Yard.**
27-inch Black WATERPROOF SILK.....**The Yard, 50 Cents.**

DRESS GOODS

Our buyers have spared no pains in trying to make this the foremost department in our Stores. The selections of **Panama Cloth, Voiles, Serges, Henriettas, Mohairs, Batiste and Gray Plaid Suitings** shown in this department are rare values for every customer.

50-inch **Black Panama Cloth**.....**$1.00 the Yard.**
45-inch **Fine Black Voile**..... **The Yard, $1.00.**
45-inch **Fine Black Batiste**..... **The Yard, 75c and $1.00.**
45-inch **Fine Silky Black Mohair**..... **The Yard, $1.00 and $1.25.**
40-inch **Gray Mohairs**..... **The Yard, 59c, 79c and $1.00.**
45-inch **Navy Blue Voile**..... **The Yard, $1.00.**
45-inch **Cream Serge**..... **The Yard, $1.00.**

40-inch **Cream Mohair**..... **The Yard, 59c, 89c and $1.00.**
40-inch **Cream Batiste**..... **The Yard, 79 Cents.**
45-inch **Cream Tamise**..... **The Yard, $1.00.**

LONG SILK GLOVES

In Black and White only, and our quantity is limited. They are selling fast, and it is up to you to wear a pair this season—Better buy QUICK. **Price, $1.50 the Pair—Extra Long.**

RIBBONS

Wonderful values in FINE RIBBONS—Best and most used colors—fine quality of Satin and Taffeta—All widths, and all shades. **Prices—10c, 15c, 25c, 35c, 50c the Yard.**

CLOTHING

This department of our business we have built up to a high standard. When you get ready for your Spring Suit, give our stock a careful look over and compare values. We carry **SCHLOSS BROS.' and KIRSCHBAUM'S** well known styles.

SHOES

BUY YOUR EASTER OXFORDS NOW! The trade follows our styles. We have just received a part of our Spring lines for Men, Women and Children, and our stock presents almost every SHAPE and STYLE to be presented in Spring Oxfords.

GENTS' FURNISHINGS

Our stock of GENTS' FURNISHINGS is second to none. Our aim is to carry everything that is new and up-to-date in **Hats, White and Fancy Vests, Ties, Shirts, Collars, Men's Belts, Men's Hosiery and Men's Summer Underwear. WE CAN PLEASE YOU IF IT IS FURNISHINGS YOU WANT.**

THE THOMSON COMPANY

-SPECIAL EASTER SALE-

Clothing Prices Cut 25 Per Cent

BEGINNING NEXT FRIDAY MORNING AT 9 O'CLOCK WE WILL HAVE A SPECIAL REDUCTION SALE OF MEN'S AND BOYS' NEW SPRING CLOTHING AND WILL OFFER PRICES THAT YOU CANNOT AFFORD TO PASS BY. THE SALE WILL CONTINUE UNTIL SATURDAY, APRIL 6TH AT 9 O'CLOCK P. M. IF YOU EXPECT TO BUY A SUIT OF CLOTHING FOR EASTER YOUR OPPORTUNITY TO SAVE MONEY IS NEXT FRIDAY AND THE WEEK FOLLOWING. THE BARGAINS WE OFFER ARE UNAPPROACHABLE. COME AND SEE **J. Q. WRAY NEXT FRIDAY FOR YOUR SPRING SUIT.** It is like this:

MEN'S SUITS, Regular Price $20.00.....**Special Price, $15.00.**
MEN'S SUITS, Regular Price $15.00.....**Special Price $9.48.**
MEN'S SUITS, Regular Price $10.00.....**Special Price $6.48.**
MEN'S SUITS, Regular Price $8.50.....**Special Price, $5.48.**
And others at proportionate prices.
BOYS' SUITS from **98 Cents the Suit and Upward.**

GENTS' FURNISHINGS

STRING TIES at **15c, 20c and 25c Each.**
FOUR-IN-HAND TIES, latest styles and shades, **25c and 50c.**
Good LINEN COLLARS, **5 Cents and Upward,**
SPECIAL PRICES ON SHOES FOR MEN, WOMEN AND CHILDREN DURING THIS SALE. SEE WRAY FOR SHOES.

J. Q. WRAY, THE LEADER,
YORKVILLE, S. C.

☞ If you have a need in CLOTHING, SHOES, TIES or COLLARS NEXT FRIDAY IS THE TIME TO SUPPLY YOUR NEEDS, AND J. Q. WRAY'S IS THE PLACE.

O. P. HEATH, Pt. — W. S. NEIL, V. Pt. — R. E. HEATH, Sec.-Tr.

YORKVILLE B. & M. COMPANY,

INCORPORATED.

MILLINERY OPENING

March 22nd and 23rd

OUR ANNUAL SPRING MILLINERY OPENING WILL BE HELD ON FRIDAY AND SATURDAY, MARCH 22ND AND 23RD, AND WILL BE IN CHARGE OF MISS HAYMAN. THIS WILL BE THE EVENT OF THE YEAR IN LOCAL MILLINERY CIRCLES, AND IT WILL BE AT THIS STORE THAT YOU WILL FIND THE LATEST STYLES AND MOST FASHIONABLE MILLINERY. YOU ARE INVITED. MAY WE EXPECT YOU? REMEMBER THE DATES—MARCH 22ND AND 23RD.

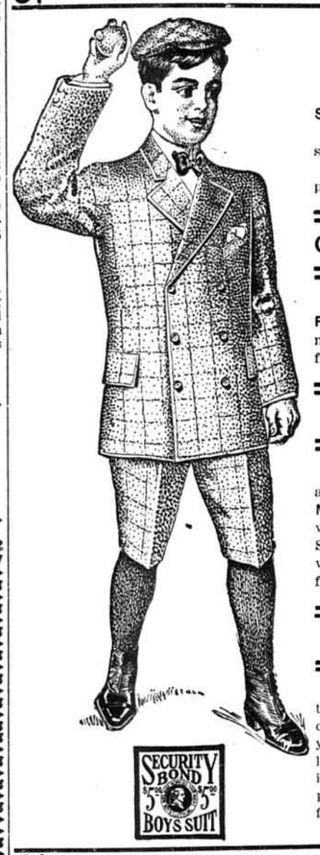

SPRING

Just received large shipment of **SILK DRESS PATTERNS, Etc.**

Our EMBROIDERY and LACE stock is the best we have ever shown.

Our NOTION department is complete in every detail.

OXFORDS FOR LADIES

We are showing all styles of **OXFORDS** for Ladies and Misses. The newest shapes and leathers are to be found here at a wide variety of prices.

CLOTHING

We are showing the most attractive and best line of **CLOTHING FOR MEN, YOUTHS and CHILDREN** that we have ever shown to the Spring and Summer trade. Come and see what we can show in fashionable Clothing for Spring and Summer wear.

OXFORDS FOR MEN

If you are a man and want your feet to be comfortably shod during the coming Summer you should see us for your OXFORDS. Our showing is as large as ever shown in this section. It includes all the most fashionable and popular shapes and leathers. See us for your footwear.

Statement of the Condition of the

BANK OF HICKORY GROVE

Located at Hickory, S. C., at the close of business, March 19th, 1907.

Resources:

Loans and Discounts	$14,826 50
Overdrafts	730 00
Furniture and Fixtures	425 00
Due from Banks and Bankers	14,543 66
Currency	1,000 00
Gold	132 50
Silver, Nickels and Pennies	936 45
Total	$32,594 11

Liabilities.

Capital Stock Paid in	$ 9,900 00
Undivided Profits, less Current Expenses	578 02
Individual Deposits Subject to Check	16,210 39
Time Certificates	5,147 00
Cashier's Checks	758 70
Total	$32,594 11

STATE OF SOUTH CAROLINA,
County of York.

Before me came N. M. McDILL, Cashier of Bank of Hickory Grove who, being duly sworn, says that the above and foregoing statement is a true condition of said Bank, as shown by the books of file in said bank.

N. M. McDILL.

Sworn to and subscribed before me, this 22nd day of March, 1907.

JAMES M. COBB,
Notary Public for South Carolina.

Correct Attest:
W. S. Wilkerson,
J. N. McGill,
S. M. McNeel,
Directors.

Statement of the Condition of the

BANK OF CLOVER

Located at Clover, S. C., at the close of business, March 19th, 1907.

Resources:

Loans and Discounts	$75,379 57
Demand Loans	10,590 00
Overdrafts	404 70
Furniture and Fixtures	1,193 51
Due from Banks and Bankers	36,674 38
Currency	2,057 00
Gold	107 50
Silver, Nichels and Pennies	740 37
Checks and Cash Items	113 22
Total	$127,170 25

Liabilities:

Capital Stock Paid in	$12,500 00
Undivided Profits, less Current Expenses and Taxes Paid	2,027 09
Due to Banks and Bankers	287 12
Individual Deposits subject to check	65,069 94
Demand Certificates	36,326 83
Cashier's Checks	430 28
Bills Payable	10,000 00
Reserved for Taxes and Interest	528 99
Total	$127,170 25

STATE OF SOUTH CAROLINA,
COUNTY OF YORK.

Before me came JAS. A. PAGE, Cashier, of Bank of Clover, who being duly sworn, says that the above and foregoing statement is a true condition of said Bank, as shown by the books of file in said bank.

F. E. CLINTON.
Notary Public, South Carolina.

Sworn to and subscribed before me, this 22d day of March, 1907.

JAS A. PAGE, Cashier.

Correct Attest:
M. L. Smith,
H. L. Wright,
Z. M. Niell,
Directors.

WANTED

TO buy Milch Cows, Beef and Pasture Cattle and to sell Milch Cows, Corn Shellers and Sewing Machines. SAMUEL JOHNSON, JR.

Yorkville, S. C.
19 t.f 9t

ANNOUNCEMENT

WHILE THE RAILROADS ARE FEARFULLY SLOW ABOUT DELIVERING OUR SPRING GOODS, WHICH IS VERY ANNOYING TO US, WE DON'T WANT YOU TO THINK THAT WE HAVEN'T RECEIVED ANYTHING OF THIS CHARACTER. WE WANT TO ASSURE YOU THAT IT IS TO YOUR INTEREST TO CALL AND SEE US BEFORE YOU MAKE ANY PURCHASES. WE HOPE TO BE ABLE TO GIVE DETAILS ABOUT OUR SPRING STOCK IN A FEW DAYS, AND CAN ASSURE YOU THAT OUR STOCK WILL PLEASE THE MOST EXACTING IN QUALITIES, STYLES AND IN PRICES.

THE STRAUSS-SMITH COMPANY,
Main and Liberty Sts. — Yorkville, S. C.

GROCERIES, HARDWARE, ETC.

Now is the time to buy your Fertilizer Distributers and Cotton Planters. We have several kinds, including **Cole's, Gantt's and the Towers & Sullivan.** You doubtless need a good **Drag and Disc Harrow.** We handle the **OSBORNE and there's none better.**

We can sell you all kinds of FARMING TOOLS.

Our line of BUGGIES, including the **Tyson & Jones, Summers and Piedmont** is second to none.

See us before you buy a WAGON.

If you need a good set of HARNESS, we can please you.

We can supply you with PEAVINE or TIMOTHY HAY, CANE SEED, CORN and OATS.

As for GROCERIES we are handling the best line we have ever carried. We are carrying **Cabbages, Potatoes** and all kinds of Produce that we never handled before.

YORKVILLE B. & M. CO.

Best on Earth

No tailor-made clothing ever sold on this market ever comes in competition with the ultra-fashionable productions of LAMM & CO., the celebrated tailors of Chicago. Come and let me show you the new spring fashion sheet and the newest weaves for garments.

Seed-----

For Garden and Field Seeds of all kinds, including Seed Potatoes, come and see me. Can supply your wants in this line if you have a line of seed wants.

☞ You can get anything desired in first-class Groceries from

W. M. KENNEDY, Agent.

G. H. O'LEARY.

ART SQUARES

We invite all housekeepers and people who like to see beautiful things to come and see our showing of **ART SQUARES.** It is rich in handsome designs and colorings and the prices range from **$3 to $25 Each.**

FURNITURE

In Furniture we have a very large stock that is complete in every detail. If it comes under the general head of Furniture and goes in a home, you will find it here. Our qualities are the best that a given amount of money will buy—not only in Yorkville, but anywhere. If you contemplate adding any kind of Furniture to your home furnishings it is to your interest to see our Furniture stock before you make purchases.

G. H. O'LEARY.

You Can't Fool 'Em.

Try our **CRACKER-JACK** Coffee—Put up in 2½ pound Buckets at **50 Cents.** We guarantee it to **Give Entire Satisfaction or will Refund Your Money.**

The old folks like their Soup and Kraut,
The younger ones like Pie;
I sell the stuff that suits them all
And the **Prices Ain't So High.**

Why do so many people buy their **Meats from Sherer's Market?** Because Sherer won't lie to the ladies. It's no use—they'll catch you every time. (Say, I'm married, myself, Don't-yer-know?)

Some people beat the Butcher Man,
Cause coal and wood are so high.
They wan't to go to a warmer place,
Where they won't have none to buy.

Yours to serve,
OLD GEORGE,
THE BUTCHER.

FOR SALE

CHEAP, one Black Mare Mule, four years old. Also one Plug Mule, age unknown.

YORKVILLE B. & M. CO.
18 t.f tf.

SEED IRISH POTATOES

I can fill your wants in the **Maine Bliss at 30c a peck.** I also have the **Early Rose, Beauty of Hebron** and **Peerless.** All other garden seeds.

ONION SETS

GARDEN PLOWS

In sweets I offer best open kettle New Orleans molasses at 60c a gallon. First class Cane Syrup (made from cane not corn) in gallon tins at 55c, one-half gallon .30. Finest Porto Rico molasses I ever handled at 60c a galon.

LOUIS ROTH.

GLASS CHINA PORCELAIN

You can always find a very choice selection of fine **CHINAWARE, PORCELAIN and GLASSWARE** at **SPECK'S.**

I give these lines very close attention and assure you that at all times I can show you the goods that will please you in **Design, Quality and in Price.**

Come and see for yourself.

T. W. SPECK, The Jeweler.

LIME

You will please remember that we are **the WHOLESALE and RETAIL AGENTS for the Limestone Spring Lime Works,** Gaffney, S. C., and at all times can supply you with Lime in large or small quantities.

REPAIR WORK

Please remember that we are always prepared to do all kinds of **REPAIR WORK** in Wood, Brick and Stone. Small Jobs a specialty. We will give your work prompt attention. Phone us your wants.

Before buying anything in Building Hardware or Material let us make you prices.

J. J. KELLER & CO.

AT THE BRATTON FARM.

WE now have a herd of thoroughbred Guernseys headed by a registered bull.

We are offering all the other cows we have at a bargain. It is worth while to come and see us.

We want to sell a number of short horn beef cattle.

J. A. MILLS, Manager.
Jan. 25 f.t tf.

THERE ARE MANY WAYS

To accumulate Money; but no surer way than to have an account with this **strong and conservatively managed BANK.**

Both large and small accounts receive the same careful attention.

LOAN & SAVINGS BANK,
YORKVILLE, S. C.

J. L. Williams. — Mason McConnell.

J. L. WILLIAMS & CO.

SPRING SUITS

We are showing a very neat line of light weight SPRING SUITS that are stylishly made, of good material and are extra good values at the prices at which we are offering them, **$8.00, $10.00 and $12.50 A SUIT.**

When you are ready to buy, remember that it is to your interest to come and see what we can do for you in **Qualities, Styles and Prices.**

Remember, when you want SHOES that are as good as your money can buy we have them. Our **$3.50 TILT** Shoe is a wonder, while our **BOYDEN** Shoes at **$5.00 a Pair** is the slickest leather on the beach.

J. L. WILLIAMS & CO.,
Sell for Less.

☞ Be fashionable—get yourself a WHITE VEST. We are showing nice line from **$1.00 to $2.50 Each.**

The Season Is On

For SWIFT'S HAMS and BREAKFAST STRIPS.

HEINZ PORK AND BEANS,
HEINZ PICKLES and CATSUP.
LEMON CLING PEACHES.
ROYAL SCARLET SALMON,
EVAPORATED MILK.
CONDENSED MILK.
ALL AT THE STORE OF

I. W. JOHNSON.

MULES AND HORSES.

I HAVE a lot of fine Mules and Horses in charge of Mr. W. T. POAG at BARRON BROS.' Stable, Yorkville. You know our reputation for **prices, terms and liberal dealing.** Don't fail to see Mr. Poag.

S. J. KIMBALL.
Jan. 11 f 3m.

AUCTION SALES.

SHERIFF'S SALE
UNDER EXECUTION.

State of South Carolina—County of York.

COURT OF COMMON PLEAS.

E. B. Springs and S. S. McNinch, partners in business under the firm name of S. S. McNinch and Company, Plaintiffs, against John M. Hope, Defendant.

BY virtue of an execution in the above entitled action against the property issued out of the Court of Common Pleas, to me directed, I will expose at public sale or auction in front of the Court House Door at Yorkville, during the legal hours of sale, on salesday in April, 1907, being the first Monday in April, 1907, all of the right, title, claim and interest of John M. Hope in the following real estate, viz:

"All that certain lot, piece or parcel of land, situated in the town of Yorkville, in the county and state aforesaid, on the west side of Congress street opposite the depot of Carolina and North-Western Railway company (formerly King's Mountain Railroad depot), bounded on the east by said Congress street of said town, on the south by J. A. Carroll, (now Mrs. Sarah Carroll and W. R. Carroll), on the west by lands of B. T. Wheeler, (now C. H. Sandifer), on the north by lot formerly belonging to B. P. Boyd, begininng at a stake, Boyd's corner, and running thence N. 65 W. 7.50 with Boyd's line to a stake, thence S. 25 1-2 W. 2.30 to cedar, thence N. 70 W. 3.90 to a stake, thence S. 25 W. 59 to a poplar, thence S. 70 E. 11.68 to a stake on the road of Congress street, thence N. 25 E. 2.19 to the beginning, containing TWO and ONE-FOURTH ACRES, more or less."

2. "Also all that certain other lot, piece or parcel of land, situated in the town of Yorkville, in the county and state aforesaid, fronting on Congress or Main street of said town, and bounded by lots of J. W. P. Hope, deceased, James A. Carroll and others, and containing ONE ACRE, more or less, being the identical lot conveyed by B. P. Darwin to J. W. P. Hope by his deed of conveyance, dated February 13th, 1879, recorded in the office of Register of Mesne Conveyance for York county, in Book B 2, pp. 192 and 193."

"The two lots are now consolidated, and contain THREE and ONE-FOURTH ACRES, more or less, bounded at the present time as follows: On the north by lot of W. I. Witherspoon, formerly T. B. McClain, on the west by lot of Charles H. Sandifer, on the south by lot of Mrs. Sarah Carroll and W. R. Carroll, and on the east by Main or Congress street of the town of Yorkville, in the county and state aforesaid."

Terms—Cash. Purchaser to pay for papers.

HUGH G. BROWN,
Sheriff of York County.
Thos. F. McDow, Plaintiffs' Atty.
21 t 3t.

WALL PAPER

MY NEW SAMPLES——ARE NOW IN.

Samples and Remnants for sale cheap.

A. B. GAINES.

MACHINE SHOP.

IN addition to having a first-class machinist in our machine shop to make all kinds of repairs to Machinery, Engines, etc., we also have Mr. M. P. Jonas, a thoroughly competent Blacksmith. Mules and Horses shod at **60 cents** round.

NEELY MANUFACTURING CO.