and inform me at once of the names of delegates so chosen so that the necessary arrangements may be made for transportation and homes assigned.

The name of each delegate with postoffice address should be plainly written.

These annual summer meetings are becoming more interesting, and are important factors, educationally and otherwise, in connection with the annual State fair in developing by experience as well as observations the varied resources of our State. It is hoped, therefore, that the meeting at Bennettsville will be well attended by all interested in the cause of Agriculture and thus give a further impetus to the efforts of our people in attaining the highest round in the ladder of prosperity and happiness.

The Pee Dee section is little known to our Piedmont people, and a visit to the county of the State claiming, and no doubt justly so, the credit of being foremost in cotton culture; with her broad level fields; thrifty population and unbounded hospitaliiy of her citizens, will insure to the agriculturists of our State a pleasant recreation from their busy and trying experience at home and furnish them a delightful impetus for the completion of their labors.

We have the assurance of a full delegation from our sister State Georgia, whose presence and the benefit of their counsel will add still more to the interesting occasion.

The following is a list of the essayists and their subjects:

Col. Thomas J. Moore, Spartanburg—Tobacco, the kind to be grown on the different soils of the State.

H. B. Buist, Esq., Greenville—Grape culture and wine manufacture.

E. L. Rivers, Esq., James Island—Best and most economical method of drainage and irrigation.

Washington A. Clark, Esq., Columbia—Thoroughbred cattle.

Dr. P. E. Chazal, State Chemist, Columbia—Fertilizers best suited to the agricultural products on the different soils of our State.

Subjects for general discussion—The preparparing and growing of winter forage crops.

SOUTH CAROLINA NEWS.

—J. Crawford Neilson, of Baltimore, has been elected architect of the State house to succeed Maj. Niernsee, deceased.

—The Rev. Dennis O'Connell, a former citizen of Fort Mill Township, in York county, has been appointed Rector of the American College, Rome, Italy.

—At the recent Court in Marion, Judge Hudson made an order which is worthy of commendation, and should be emulated by Circuit Juges. He permitted no one to occupy seats in the bar but the lawyers and their clients.

—The Rev. Dr. Lathan, of Due West, has sent Mr. James R. Magill, of Kershaw, a walking stick which he cut during a recent visit to Ireland from within the crumbled down walls of the old homestead of the father of Mr. J. R. Magill in that country.

—A colored boy named Wyatt Patterson, aged about seven years, who lived on the plantation of Mr. L. J. Perry, in Lancaster county, was accidentally killed on Monday, June 15, by falling from a wagon and having the wheels pass over his body.

—The town council of Lancaster have fined Col. J. D. Wylie, five dollars for shooting within the corporate limits of the town and Mr. P. L. Melton, of Colnmbia, one dollar for hitching his horse for a few seconds to the gate of the village cemetary while he stepped within to carry some flowers.

—On Thursday morning of last week, Dave Darby, a convict, sent to the penitentiary from York county for one year, who was detailed to do some work on a fence, made a break and ran three miles along the river and got in a swamp, but was closely pursued by one of the guards, who fired at him in the swamp and Darby surrendered. He was returned to the penitentiary.

—In the Barnwell Court of Sessions, last week, Rebecca Samuels, twelve years old, was convicted of the murder of Lucy Graham, a six weeks' infant which she was nursing. She soaked the child in a pot of concentrated lye. The only theory for the crime is that the prisoner killed the child to escape the duty of nursing it. This is the second crime of the same kind she has committed within two years. She appeared to be totally unconscious of what was going on during the trial and twice went to sleep in the dock, with her head resting on her hands. She has an innocent face, and is not apparently in the slightest degree affected by the result of her trial.

SPARTANBURG COURT OF SESSIONS.—In the Spartanburg Court of Sessions, the jury in the case of Ed. Bundy, colored, for the murder of a white woman named Annie Heckman returned a verdict of guilty. They remained in consultation 30 minutes. Bundy was sentenced by Judge Wallace to be hanged August 9th. The evidence on the part of the State proved, beyond dispute, that the prisoner killed Annie Heckman, March 5, 1885, by shooting her five times at her house; and there was no plea or evidence of self-defence.

The defendant's plea was partial intellectual insanity, popularly known as mental delusion, and also homicidal mania, generally known as emotional insanity. At the outset in this case, an extraordinary motion was made by defendant's counsel, and granted by Judge Wallace: That unless the solicitor would admit in evidence affidavits on behalf of the prisoner made by persons absent in Virginia, a commision should issue from the court to take their testimony. The Solicitor—Duncan—thereupon admitted the affidavits as evidence—a new thing in this State, but eminently right.

Bundy was represented by Stanyarne Wilson, Esq., who in an eloquent and powerful speech of three hours retained the attention and interest of the jury, and many hearers who crowded the court room. The case will be carried to the supreme court.—*Greenville News.*

IN THE INTEREST OF LAW AND LIFE.—Judge Witherspoon's vigorous utterances in Chester have had a marked effect in promoting the enforcement of the liquor law. Two convictions under the law were had at the term of the Court last week, and several persons who were presented for its violation fled the town without ceremony. The fact that bench warrants are out for the apprehension of the fugitives will probably ensure their continued absence for the good of the community.

The grand jury were also earnestly urged by Judge Witherspoon to present persons who were known to be guilty of carrying concealed weapons, but made no presentments on this account. The Judges of the several circuits can do much, of course, towards arousing public opinion, and holding the grand juries to the line of their duty. Judge Witherspoon's earnest efforts in this direction deserve the highest commendation.—*News and Courier.*

Market Reports.

YORKVILLE, July 1.—Cotton 9½ to 10¼.

NEW YORK, June 29.—Cotton steady; middling uplands, 10 7-16. Futures closed quiet with sales of 53,500 bales as follows: June, 10.28 to 10.30; July, 10.27 to 10.28; August, 10.37 to 10.38; September, 10.15; October, 9.90 to 9.91; November, 9.82 to 9.83; December, 9.83 to 9.84; January, 9.91 to 9.92; February, 10.02 to 10.03; March, 10.13 to 10.14; April, 10.24 to 10.25.

LIVERPOOL, June 29.—Cotton steady; middling uplands, 5 11-16d.

CHARLESTON, June 29.—Cotton dull; middling, 10.

CHARLOTTE, June 30.—Cotton dull; middling, 10¼.

Comparative Cotton Statement.

NEW YORK, June 26.—The following is the comparative cotton statement for the week ending June 26, 1885:

	1885.	1884.
Receipts at all ports for the week,	2,153	5,635
Total receipts to this date.....	4,687,427	4,771,978
Exports for the week.....	32,395	19,652
Total exports to date,.....	3,747,535	3,656,040
Stock at all U. S. ports.....	320,921	346,174
Stock at all interior towns.....	20,804	20,198
Stock at Liverpool.....	915,000	871,000
American afloat for Great Britain	26,000	61,000

Special Notices.

Ice-Cold Soda Water

With pure fruit juices, served with neatness and despatch at LOWRY & STARR'S, at 5 cents a glass.

Prescriptions

Are all crrefully and scientifically prepared, from pure Drugs. kept specially for that purpose and filled day or night, by MAY & MAY.
July 2 27 tf

J. I. C.

The Jay Eye See Harness Oil is the best in use for preserving and softening Harness, Buggy Tops, or Leather, in any use. Sold only by JOHN C. KUYKENDAL.
June 25 26 tf

Tobacco and Cigars.

50 cents and a Chromo given to any one who will show that we have not got the best 5 cent Cigar in town. Also a good line of Tobacco, at any price from 35 to $1.35 a pound. Come and see for yourself. LOWRY & STARR.

May & May

Keep the finest Brandies, Wines, Gins and Whiskies in the town, for medicinal purposes only, and at prices that will compete with any town in South Carolina. Quality of goods known by the brands on bottles.
July 2 27 tf

Michigan State College.

I have several times examined baking powders in the market to determine their purity, raising power and influence on the health of those using them. I have uniformly found DR. PRICE'S CREAM BAKING POWDER the best in all these respects. Prof R. C. KEDZIE, Michigan State College.

Cream Powder sold in town only at the York Drug Store. JOHN C. KUYKENDAL.
June 25 26 tf

LONGMAN AND MARTINEZ. ABSOLUTELY PURE PREPARED PAINT

Any building that is not satisfactorily painted with it, or upon which its use has not cost less than if other paints had been used, will be repainted at our expense. We control the sale of the above paint in town, and after 10 years experience in its use, unhesitatingly pronounce it the best paint that we have any knowledge of. The above guarantee of the proprietors attaches to all their paint sold by us, and we will see that it is fulfilled. JOHN C. KUYKENDAL.
June 25 26 tf

OBITUARY.

DIED—In King's Mountain township, York county, S. C., June 2nd, 1885, WILLIAM BARRY, eldest son of J. M. and MARGARET J. BARRY, aged 6 years 4 months and 1 day.

ADMINISTRATRIX' NOTICE.

ALL persons having demands against the estate of SAM'L E. JACKSON, deceased, are hereby notified to present the same at once, duly attested. Those indebted are required to make immediate payment.
SARAH E. JACKSON, Administratrix.
July 2 27 3t

SANITARY NOTICE.

THE citizens of the town of Yorkville, S. C., are hereby informed that a Sanitary Committee, consisting of Dr. J. R. BRATTON and Messrs. F. HAPPERFIELD and JOHN J. HUNTER, will visit and thoroughly inspect the various premises of the town, on and after the 15TH INSTANT. A word to the wise is sufficient. F. A. GILBERT, Clerk.
July 2 27 2t

FAIRFIELD FARM FOR SALE.

THE following lands adapted to the production of Cotton, Corn, Grain and Tobacco, are offered for sale by merchants who wish to change investments.

1200 acres, 6 miles from Ridgeway; 130 acres, 8 miles from Ridgeway; 405 acres, 3 miles from Winnsboro; 230 acres, 3 miles from Railroad; 460 acres, ½ mile from Lyles' Ford, Union and Spartanburg Railroad; 800 acres, 4 miles from Winnsboro; 1480 acres, 3 miles from Catawba River and 14 miles from Winnsboro; 107 acres and 137 acres, 9 miles from Winnsboro, on Peay's Ferry Road.

For particulars write to
G. H. McMASTER, Winnsboro, S. C.
July 2 27 6t*

AN ORDINANCE.

WHEREAS it appears to the Town Council, necessary and proper for preserving order and good government in the town of Yorkville, S. C., that concealed weapons should not be carried in said town: therefore, be it ordained by the Intendant and Wardens of Yorkville, S C., in Council assembled and by the authority of the same:

1. That it shall not be lawful for any person to carry a pistol, dirk, dagger, slung-shot, metal knuckles, razor or other deadly weapon usually used for the infliction of personal injury, concealed about his or her person, in the incorporate limits of the town of Yorkville.

2. That this Ordinance shall not apply to peace officers in the actual discharge of their duties as such officers, nor to persons upon their own premises.

3. That any person violating this ordinance shall be fined not less than TEN DOLLARS nor more than TWENTY DOLLARS; or be confined in the guard-house not less than ten days nor more than twenty days; or be both fined and imprisoned in the discretion of the Council.

4. That this Ordinance shall go into effect on the 2nd day of July, 1885.

Done in Council, this 29th day of June, 1885 [L. S.] under the corporate seal of said town.
JOHN R. ASHE, Intendant.
F. A. GILBERT, Clerk.
July 2 27 tt

LOWRY & STARR.

DIAMOND DYE.

TRY a package of this famous 10 cents Dye, warranted a firm and durable Dye for Cotton, Wool, Silk or Fancy Work of any kind.

CURE YOUR CORNS.

Camm's Corn Cure will cure your Corns—never fails.

BAKING POWDERS.

If you will try one box of our States Baking Powders, we feel satisfied you would use no other. Every box sold under guarantee, and if it does not give entire satisfaction your money will be cheerfully refunded.

NON-EXPLOSIVE OIL.

Gives a better light, no offensive odor, lasts longer than the common Kerosene. 25 cents a gallon.

PILLS, PILLS, PILLS.

Pills by the million, Pills by the bushel. We keep in stock at all times the following popular brands, Compound Cathartic, Cook's, Schenck's, Ayer's, Brown's, Harter's, Jaynes', McLean's, Moore's, Indian Root, Pierce's Pellets, Tutt's, Warner's, and Dr. Strong's Sanitive Pills. We make at our case, any kind of Pills known to the medical profession.

LOWRY & STARR'S.

MAY & MAY, DRUGGISTS.

DRUGS, MEDICINES, &C.

WHO has the largest stock of Drugs and Medicines?

Who has the purest quality of medicines used in prescriptions?

Who has the finest Perfumeries and Face Powders, and everything else kept in a first-class Drug Store?

All of Phillip's Cod Liver Oils and Cocoa.

All of Simmon's Liver Medicines in stock. Kidney Wort and Warner's Kidney and Liver Cure in stock.

Ayer's Hair Vigor and Ayer's Sarsaparilla in stock.

Bradfield's Female Regulator and Mother's Friend.

Hostetter's Bitters, Tippecanoe Bitters, Iron Bitters, O. D. B., Honey of Tar, Bull's Cough Syrup, Taylor's Cherokee and Mullein's Light Specific or S. S. S., Blood Balm, Cubebs and Copaiba.

Oh! don't forget our Sure Cure, guaranteed—from one to five days. Come and try it. With permission, can give, without a doubt 37 recommendations in the last 13 days.

MAY & MAY.

M. STRAUSS.

BARGAINS! BARGAINS!!

M. STRAUSS is taking stock and has

Reduced His Prices Considerably,

And offers many articles

Regardless of Cost.

HOUSE AND LOT FOR SALE.

THE undersigned offers for sale, the lot in Yorkville, known as the "MEEK PLACE." It is situated near the Methodist Church, and contains TWO ACRES, more or less. On the lot is a two-story Dwelling House, containing SIX LARGE ROOMS AND A BASEMENT, a lumber-house, corn-crib and stables.
Terms will be made easy. L. M. GRIST.

JOHN C. KUYKENDAL.

MORTAR

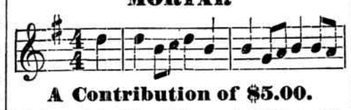

A Contribution of $5.00.

DO you intend to paint your dwelling, or outhouses, or fence, or church, or parsonage? If so, listen to this solo on the mortar. It we cannot sell you first quality material as cheap as you can get it elsewhere; nay, if we cannot save you money on the purchase, we will "acknowledge the corn" and contribute $5.00 in cash to help pay some other fellow for the paints.

To Edification and Profit.

Some parties read our advertisement about good Tobaccos at Cost, both to edification and profit, for they have bought it and saved from 20 to 25 per cent. in the transaction.

The Dire Catalogue of Ailments.

The Dyspeptic should receive our kindest commisseration, for in his complaint he suffers and wrestles, in imagination, with all the diseases in the dire catalogue of ailments. Dr. Holt claims to have found a specific for the distressing malady in his Holt's Elixir. See his advertisement in another column. For sale at the York Drug Store.

Fried Chicken.

The sound of the thresher will soon be heard in the land, and with it will come a demand for blackberry pie, fried chicken and machine oil. In this bill of fare, we agree to furnish the Machine Oil, a first-grade article at 35 cents per gallon, cash. A slight advance on time.
JOHN C. KUYKENDAL.

W. C. LATIMER.

REDUCTION.

WHEN we say reduction, considering the low price we have been selling Goods at all Spring, it hardly seems possible, but it is a fact, that we are offering

Greater Bargains

Than ever before. Our stock is still full and complete with all kinds of

CHOICE AND FRESH GOODS,

Which will be sold at prices truly astonishing. We order this reduction preparatory to taking our yearly inventory of stock. Will continue

Through the Month of July

To give very low figures.
W. C. LATIMER.

T. B. McCLAIN & CO.

CRAIN CRADLES.

WE keep the best Grain Cradles in town, and now is the time to buy them, for we are selling them cheaper than they have ever been sold in Yorkville. Come and

Get One Before They Are All Gone,

For they are bound to sell at the price we are offering them.

If you want anything in the Grocery, Hardware, Woodenware, or Crockery line,

Be Sure To Give Us A Call,

For we are meeting any legitimate prices, and will always give you just what we promise.

Try Our Old Colony Cigar at 5 Cents.

T. B. McCLAIN & CO.

J. R. LINDSAY.

J. R. LINDSAY,
DEALER IN
STAPLE AND FANCY GROCERIES,
HARDWARE AND CROCKERY.
Headquarters for Cigars, Cigarettes and Smoking Tobacco.

AGRICULTURAL HALL

IS being supplied with Reaping and Threshing Machinery, such as Buckeye Self-Binder on Trucks, can thus be hauled on the road or from field to field without taking it apart.
Buckeye Table Rake Reaper.
Canton one wheel light Reaper.
Sweepstakes and Miller new model Threshers.
Wheeler and Melick double vibrator Thresher.
Cardwell Seperators.
Agricultural Engines on wheels, all sizes, 4, 5, 6 and 8-horse power.
300 feet 4 inch Rubber Belting.
300 feet 5 inch Rubber Belting.
300 feet 6 inch Rubber Belting.
Lace Leather, in strips, ready for use.
Babbitt Metal.
All sizes of Machine Bolts.
A large assortment of Sash, Doors and Blinds.
I also have the Iron Age Cultivator—a new and complete utensil to cultivate cotton. It is adjustible so as to be made to suit any width of row. Call and inspect it.
T. S. JEFFERYS.

ATTENTION! PLANTERS OF YORK.

WE are making a specialty of REPAIRING and are prepared to OVERHAUL GINS of any make. Prices guaranteed. Freight from $2.25 to $3.00 per Gin.

SHIP AT ONCE

And be in ample time to commence work in the first of the season. Mark your own name on your Gin and prepay Freight.

ESTABLISHED IN 1827.

Address
THE ELLIOTT COTTON GIN, Winnsboro, S. C.
June 18 25 2m

DYSPEPSIA CAN BE CURED.

HENRY COUNTY, ALA., August 7, 1883.

DR. P. R. HOLT, Dear Sir: It affords me pleasure to add my testimony to your valuable remedy for Dyspepsia. I had suffered with it in its worst form for two or three years. My whole nervous system became involved; had frequent palpitations of the heart; tried a number of physicians at home and abroad with no relief until I had despaired of getting well. Your Dyspeptic Elixir was prescribed finally by an eminent physician. Having no confidence it was not taken with any regularity, but was convinced before taking up the bottle that I was improving; purchased more, am taking more regularly, and I am proud to state was entirely cured by it and have remained so for two years.
C. S. THOMAS.
For sale by LOWRY & STARR.
July 2 22 6m

CHATTEL MORTGAGES,

MORTGAGES of Real Estate, and Titles to Real Estate. For sale at the ENQUIRER OFFICE.
November 30 48 tf

HUNTER & OATES.

AN OPPORTUNITY

IS now offered to every one to supply themselves with first-class goods of every kind at

The Mammoth,

For less money than ever before. Since we first offered inducements in prices several weeks ago, many have called to test the matter for themselves, and we feel sure they appreciated the truth of the statement, from the advantage they took of it.

Now Our Prices are Even Lower

And our inducements still greater, and we are sure that in inspecting our goods and learning our prices

YOU WILL FIND BARGAINS

Not to be found elsewhere—bargains that will proclaim for themselves their advantages. Yes, in every shelf and on every counter the word

Bargain is Written

In glaring letters that cannot fail to attract and convince all of its meaning.

Standing Out Most Conspicuous

Among the many inducements is the Ribbon Case and department of Trimming Silks and Satins, and in these lines

Cheapness Does Not Express It,

Unless qualified by the common expression "dirt cheap."

MILLINERY

Can also be included under this head.

Now when we say that

Our Goods Are Cheap,

We think that you know us well enough to understand that we mean it, and we trust that knowing this you will give us a call.

Just Arrived.

Go to the Mammoth for Shellroad Tobacco, Signal and many other brands, for the lowest possible prices.
HUNTER & OATES.

F. HAPPERFIELD.

FRESH GROCERIES.

MY full stock of Groceries consists of the best goods that can be bought, and will be sold as low as any other house will sell you.

HARDWARE.

A full supply of Hardware, including Plow Fixtures and all other articles in that line required in agricultural operations.

BOOTS AND SHOES.

A large lot of all grades. Call and examine them before buying. I will take pleasure in showing them and can save you money.

TOBACCO AND CIGARS.

A full line of Chewing and Smoking Tobaccos, Snuff and Cigars.

MARBLE YARD.

Special attention given to all kinds of Monumental and Tomb Stone Work. Prices are lower than ever before. I can certainly sell you work cheaper than any traveling agent can, for I will save you the commissions paid to them. Call and see specimens of work and ascertain prices.
F. HAPPERFIELD.

PARISH, McKNIGHT & CO.

BEST SPRING CALICO.

WE have just received 3,000 yards of the best Spring Prints, which we will sell at 5 cents per yard, and no humbug, pure Hamilton Prints.

The Best 5 Cents Muslins in York.

Nice White Goods of all styles cheaper than any house in York.

NICE DRESS GOODS,

And the prettiest Shoes in the City. All we ask is a call. We know we will sell you. We have a beautiful line of

Torchon Laces from 3 to 25 Cents a Yard.

Surpassed by none in York. Call at the sign of the Elephant and see the Daisy.
PARISH, McKNIGHT & CO.

J. W. DOBSON.

FLOUR.

NORTH Carolina, Cream and Luxury Flour always on hand at the cheap Cash Store of J. W. DOBSON.

MOLASSES.

EXTRA Choice N. O. Molasses and nice extra Sugar Syrup, at the cheap Store of J. W. DOBSON.

TEA.

THE best green and black Teas can be found at the cheap Store of J. W. DOBSON.

SNUFF.

RAILROAD, Ralph, Maccaboy and Lorillard's Snuff always on hand at the cheap Store of J. W. DOBSON.

EST. WM. R. McNEEL, DECEASED.

ALL and singular the creditors of Wm. R. McNeel, dec'd, are hereby required, pursuant to the Order of the Circuit Court in Thos. J. Cockrell, vs. Jas. G. McNeel et al., to establish their claims before me, at my office, in Yorkville, S. C., on the 30th day of July, 1885, at 10 A. M. GEO. W. S. HART, Special Referee.
June 18 25 6t

R. A. PARISH. J. D. COLCOCK.

PARISH & COLCOCK.

Kentucky Livery and Sale Stables.

14 FIRST-CLASS Harness and Saddle Horses always on hand, together with nice Columbus Buggies, to hire to our friends and customers. Vehicles of all kinds to hire. We are prepared to attend to all calls, day or night. Prices liberal.

Buggies! Buggies!! Buggies!!!

50 Cincinnati Buggies bought and arriving. A full stock always on hand. Piano Box Top Buggies, Piano Box Open Buggies, Coal Box Top Buggies, Coal Box Open Buggies, Corning Box Top Buggies, Eureka Jumpseat Buggies, Phætons, Spring Wagons, and Hacks of all kinds, bought at the lowest cash price and must be sold. Also nice hand-made Harness, both single and double to go with the same. All standard work, and warranted for the term of one year from day of sale. Also a full stock of Columbus Buggies on hand—the best Buggy made. They need no guarantee. Call at our Stables and examine for yourself and get our low prices.

HAY! HAY!! HAY!!!

The Kentucky Livery Stable is still headquarters for nice Hay, and at low prices.

Cheap Cash Store.

Don't forget the cheap Cash Store on the Corner, where Mr. Robert S. Johnson and Mr. Colcock H. Moore will always meet you with a smile and give you more fresh goods for your money than you can get anywhere else in town. Come one, come all.
PARISH & COLCOCK.

H. F. ADICKES.

GRAND CENTRAL

Fancy and Dry Goods Establishment.

EXTRAORDINARY BARGAINS

IN

Summer Goods.

PARASOLS, Palm Leaf, Japanese and a variety of folding Fans, Mosquito Netting, Lace Mitts, Silk and Lisle Gloves, Crape Lisse, Ruching and a variety of Neck Wear, Laces, Ribbons, Embroideries, Irish and American Trimmings, Ladies' Linen Collars. The most complete stock of Ladies', Misses' and Children's

NEW AND STYLISH HATS

In this market. Our entire stock of Summer Dress Goods, White Lawns, Piques, &c., with our exceptional stock of low-quartered Shoes for gentleman, ladies and children, and men's and boys' Straw Hats, have all been marked down and are bargains at present prices.

Have Just Received A New Supply

Of Fishing Tackle, Seine Cord, Croquet, Harmonicas, Miscellaneous Books, Misses' and Ladies' Stockings, Gentlemen and Ladies' Underwear, and the

MOST SUPERB STOCK OF CORSETS

Ever shown in this market. Prices as low as the lowest.
H. F. ADICKES.

RIDDLE & PEGRAM.

GRAIN CRADLES.

WE have just received a lot of the celebrated Grant and Dutch Bow Grain Cradles. Best harvesters on the market. Secure one and save your grain.

General Supplies.

Our stock in this line is complete, as we shall endeavor to keep it throughout the season.

HAMS.

We have in stock a nice lot of Magnolia and Tennessee Hams.

LIME.

We have on hand and shall endeavor to keep a supply of Simon's pure Lime. Call early and often.
RIDDLE & PEGRAM.

LATTA BROTHERS

DEALERS IN
Family Groceries
AND
PLANTATION SUPPLIES.

IT IS TO
Your Interest
TO CALL ON US.

LATTA BROTHERS.

THE STATE OF SOUTH CAROLINA, County of York.

WHEREAS ROBERT A. WILSON has applied to me for Letters of Administration on all and singular the goods and chattels, rights and credits of WILLIAM WILSON, late of the county aforesaid, deceased.

These are, therefore, to cite and admonish all and singular the kindred and creditors of the said deceased, to be and appear before me, at our next Probate Court for the said county, to be holden at York Court House on the 11TH DAY OF JULY, A. D., 1885, at 11 o'clock, A. M., to shew cause, if any, why the said Administration should not be granted.

Given under my hand and seal, this 23rd day of June, in the year of our Lord one thousand eight hundred and eighty-five, and in the 109th year of American Independence.
J. BEATTY WILLIAMS. Judge of Probate.
June 25 26 2t

T. M. DOBSON & CO.

REMEMBER AUG. 26TH, '85.

ALL persons who have not yet taken chances at the Buggy and those that want more chances will please bear in mind that AUGUST 26th will soon roll round and pass away, and the golden opportunity to get a

Buggy, Watch, or Machine

For nothing will be gone, never more to return, at the Old Chap's. So if you want to get either of the above named articles free of cost, now is your time—the Old Chap is ready and willing to wait on you, and give you a chance for every $2.00 worth of goods you buy from him, and the goods will not cost you a cent more, as you will buy them just as cheap as you can get them anywhere in the State, as Yorkville sells better goods for the money than any town in the State of S. C., and besides, this is no lottery scheme, as you

Pay Nothing for the Chances.

It is not like futures, where you have to anty up your margins every few weeks. Ministers of almost all denominations do not hesitate to accept chances. We have names from quite a number of States on our books, from South Carolina to New York, and we want it distinctly understood that we are, at this writing, very anxious to sell goods,

Especially Summer Goods,

Summer Dress Goods at almost your own price, Ready-Made Clothing, which fits so well, at reduced prices; Cottonades, Summer Cassimeres, and all Summer Goods, of every description, at reduced prices, to close out and make room for Fall Goods. We would rather be troubled with your Greenbacks than our Summer rags. So do not think that we don't want your money. We certainly need it, and will give you as much for it as any firm in this country, and say thank you, too. We are very liberal in many respects. If you are good, we will sell you all the goods you want and do not ask you for ten times the amount of collateral, as you would us if we wanted that amount of money from you. Our goods are just the same as money, as we have to pay the cash for them. Had you ever thought of it in that light? So you see we have ten times as much confidence in you all as you have in us. So you see we think well of you. Come along and

Let Us Sell You all the Goods

You want, and we will check you a chance at the Sewing Machine, Buggy and Watches, and that is better than you can do elsewhere. You can buy goods just as cheap, may be, but you will not get any chances thrown in. So you see the Old Chap will do you better than any one else. Remember August 26, and after that time

NO MORE CHANCES

At the Buggy, by the Old Chap. He is going out of that business. Come and see us while you can get chances. The time will soon be up. After that time we will sell you goods as usual—

Just as Cheap as Any House

In Yorkville, if not cheaper. Millinery Goods at ruinous prices. See Mrs. Dobson.
T. M. DOBSON & CO.
Leaders in Dress-Making and Millinery.

WITHERS ADICKES.

On the Road.

CHOICEST Lard, Rice, Grits, Coffees, Sugars, Soda, Corned and Dried Beef, Salmon, etc. Apple and Peach Parers, Cherry Stoners. Come and examine. Fruit Jars, Jelly Tumblers, Fly Traps, Brass Kettles, etc. Fishing Tackle of all kinds. Best Grain Cradles at $2.50. Mackerel at extra low prices.
WITHERS ADICKES.

WE STILL CLAIM

TO carry the most complete stock of Groceries, Hardware, Crockery, Glass, Wooden, Willow and Tinware, in this vicinity. We also, profess to protect our patrons in low prices. We don't ask the reader to take these assertions for granted, but rather to examine for yourselves when wanting anything in our lines.

All human philosophers agree that there is a proper place for everything in the universe. We imagine and trust that in the "eternal fitness of things," it will be our lot to still administer to the folks of this community, large quantities of the articles in our Store.

All for the Money.

New goods are more often received at the Adickes' Building than any other in Yorkville. Just arrived and on the way,

Crockery, Crockery.

Parisian Granite, almost as light and pretty as French China, at half the price. New stylish shapes in Sets or any way. Glassware, Lamps and all parts of same, Flower and Fruit Jars, Jelly Tumblers, Fly Traps, Lanterns, etc., etc. Fresh Candies, Crackers, Fruits of all kinds, Oranges, Lemons, Bananas, Cocoanuts, Raisins, Currants, Citron, Figs, Dried Apples and Peaches, Pickles, loose from kegs and in bottles, Canned Goods—Meats, Fish, Fruits and Vegetables. Oil—Red C. Oil is pretty, pure and safe. Paraffine and Adamantine Candles.

TOBACCOS OF ALL KINDS.

Cigars and 15 or 20,000 Cigarettes.

New Wooden Ware—Buckets, Washboards, Towel and Dough Rollers, Brittannia and Tin Dippers, Horse, Blacking and Whitewash Brushes, Fishing Tackle, etc.
WITHERS ADICKES.

JOHN R. ASHE.

SPECIAL TO BUYERS.

I AM prepared to supply the wants of the Trade in every department of my business at as low prices as any competitor.

Special Inducements to Cash Buyers.

I offer all grades N. O. Molasses as low as any one. Having bought early, these goods are better than those coming in now, made from frosted cane. I am selling a good Sugar Syrup at

25 CENTS BY THE BARREL.

And KEROSENE at 20 cents per gallon, and will sell anything I offer as low for Cash as can be bought.

FERTILIZERS.

I will meet competition in this line and offer to the trade:
PURE GERMAN KAINIT.
ASHEPOO ACID PHOSPHATE
PLOW BRAND GUANO.
John R. Ashe.

ADMINISTRATRIX' NOTICE.

ALL persons having demands against the estate of J. A. DEAL, deceased, are hereby notified to present the same within the time prescribed by law, duly attested. Those indebted to said estate are required to make immediate payment to the undersigned.
M. E. DEAL, Administratrix.
June 25 26 3t

AUCTION SALES.

SHERIFF'S SALE.

BY virtue of writs of fieri facias to me directed, will be sold at YORK COURT HOUSE, on the FIRST MONDAY OF

JULY NEXT.

The following property to wit:

A tract of land situated in Broad River township, containing one hundred and fifty acres, more or less, bounded by lands of John Smith and others, levied on as the property of Wm. S. Beard, deceased, at the suit of W. T. Beard against Dinah N. Beard, as Executrix of W. S. Beard, deceased. Terms: Cash. [$2.45
R. H. GLENN, S. Y. C.
June 11 24 4t

CLERK'S SALE.

South Carolina--York County.

IN THE COMMON PLEAS.

Fewell & BuBose, Plaintiffs, against Joseph F. Wallace, Administrator, and others, Defendants.

IN obedience to the Decree of His Honor, Judge W. H. Wallace, made in the above entitled cause, at the March Term of said Court, A. D. 1885, I will expose to public sale, at YORK COURT HOUSE, on the

FIRST MONDAY IN JULY, NEXT,

Sales-Day, all the right, title and interest of Susan Holcombe, deceased, in the following described tract of land to wit:

All that piece, parcel and tract of land, situate in York county, and State aforesaid, in Catawba township, one and a half miles South of Rock Hill, adjoining lands of Jones & Robertson, D. B. Miller, deceased, David Gordon and others, and containing

ONE HUNDRED ACRES, MORE OR LESS.

TERMS—Half Cash. Balance of the purchase money secured by a bond and mortgage, with interest from day of sale, and due in 12 months. Purchaser to pay for papers.
J. F. WALLACE, C. C. C. Pls.
June 4 23 5t

G. H. O'LEARY.

FURNITURE DEPARTMENT.

BED-Room Suits, fine, medium and common, Parlor Suits, Bed Lounges, common and medium Lounges, Sofas, Wardrobes and Bureaus. A full stock in store, which is being sold at prices that please.
G. H. O'LEARY.

SIDEBOARDS AND SAFES.

SIDEBOARDS, Safes, Walnut Extension Tables, medium and common Dining Tables, and Dining Chairs, at
G. H. O'LEARY'S.

COMMON FURNITURE.

COMMON Bedsteads, all grades; Chairs, all grades; Mattresses, Pictures, Frames, and anything in the Furniture line that is sold in this market. G. H. O'LEARY.

CARPETS AND RUGS.

A NICE line of Ingrain Carpets, Napier Matting, Hemp Carpet, Moquette, Velvet and Brussells Rugs at G. H. O'LEARY'S.

WINDOW SHADES.

A NICE line of Oil Cloth Window Shades, at G. H. O'LEARY'S.

COOKING STOVES,

114 BOUGHT in car-load lots since October 1st. 45 still on hand, which will be sold cheap. Have been selling Stoves 10 years, and given satisfaction. Stove Ware and Stove Pipe on hand. G. H. O'LEARY.

SADDLES AND HARNESS.

A FULL line of Saddles, Harness, Bridles, Collars, Whips, Hames, Backbands, Trace Chains, Saddle Blankets. Repairing in Saddlery and Harness line done promptly at reasonable prices. G. H. O'LEARY.

KENNEDY BROS. & BARRON.

ATTENTION! FARMERS.

WE have a RIDING CULTIVATOR that will save some one time and the cost of a hand. If your crop is grassy come and buy it. Double-Foot Plow-Stocks also on hand.
KENNEDY BROS. & BARRON.

JUST RECEIVED, JUST RECEIVED.

Ready-Made Clothing,

AT

KENNEDY BROTHERS & BARRON'S,

Bought at a reduction of

25 Per Cent.

From what they were at the first of the season.

SACK and Frock Drab d'ete Suits, Middlesex Blue, Brown and Fancy Flannel, Cashmerettes, Light Weight Cassimeres, Fancy Linen, Seersucker and other kinds of Suits. Black Alpaca, Fancy Alpaca, Linen and Cottonade Coats, Fancy Pants, black Doeskin Pants. We can save you money on Summer Suits. Give us a chance. All sizes and prices in stock. White Vests, and the nicest Black Vests made for Summer wear.

Grain Cradles at Kennedy's.

The best Grain Cradle, at KENNEDY'S.
The best Grain Cradle in town, at KENNEDY'S.
The best Grain Cradle in the State, at KENNEDY'S.
The cheapest Grain Cradles for the price, at KENNEDY'S.
The best Grain Cradle is the cheapest. It is at KENNEDY'S.
Extra Cradle Blades, at KENNEDY'S.
Extra Cradle Blades, at KENNEDY'S.
Extra Cradle Fingers, at KENNEDY'S.

SILVER-PLATED WARE.

I AM receiving this week a large and well selected stock of Silver-Plated Ware, suitable for Bridal, Birthday and Christmas Presents. Consisting, in part, of Tea Sets, Water Sets, Castors, Waiters, Toilet Sets, Vases, Goblets, Cups, Berry and Preserve Dishes, Napkin Rings, Spoon Holders, Water and Cream Pitchers, Butter and Sugar Dishes, &c., &c.

In Flat Ware

I have Knives, Forks, Spoons, Sugar, Berry and Preserve Shells, Fruit Knives, Children's Knives and Forks, Mustard Spoons, Pickle Forks, &c., in extra and tripple-plate. All the above goods are fully warranted, and money will be refunded in all cases, where goods are not as represented, as these are my instructions from the manufacturer.

Also, a full line of Watches, Clocks, Jewelry, &c., in solid gold and plated.

Engagement and Wedding Rings

A specialty. Spectacles and Eye-Glasses of all kinds and prices. All goods sold warranted to be just as represented.

Watches, Clocks and Jewelry of all kinds, repaired in the best manner and warranted. Old Gold and Silver taken in exchange for goods or work, at cash value.

I thank my customers and friends for the kind and liberal patronage extended to me thus far, and hope by fair dealing, honest representation and strict attention to business to receive the same in the future.
JOHN F. SPECK, Jeweler.

McELWEE & DARWIN.

DRIED BEEF

WE have just taken out of our smoke house another lot of dried beef, elegantly cured and highly flavored, which we will wholesale or retail to suit our customers.

500 Pounds of Tallow

To be distributed out among our friends who have steam engines to lubricate. Tallow is used for various purposes and we would say to parties who are in need of this kind of goods that we will supply them, in quantities, at prices which will compete with home production.

FRESH BEEF.

We will continue to deliver to our customers, every day in the week fresh beef—Sunday and