PICKENS SENTINEL.

LOCAL NEWS.

—Mr. Jackson Rampey, of Liberty township, is quite ill.

—Mr. F. M. Morris and family are visiting relatives and friends in Anderson.

—Mr. and Mrs. J. E. Boggs went to Clinton, Laurens county, last Friday.

—The oat crop promises to exceed the wheat this year, both in quantity and value.

—Our thanks are due Mrs. Thos. R. Price for the first mess of new Irish potatoes.

—Mrs. Thomas Reed, of California, is visiting her sister Mrs. James K. Kirksey.

—Mrs. Thornley Harris, of Greenville, visited her mother, Mrs. H. B. Hendricks, last week.

—The citizens of Liberty have decided to defer the speaking, of which notice was given last week.

—Our town "dads" had the street force out last Monday, and commenced the annual repair of our streets and sidewalks.

—Col. J. E. Hagood, clerk of the U. S. court, spent several days in Pickens last week, looking after his interests here.

—The cool days last week retarded the growth of young cotton, but the farmers are sure that it is forward enough and has made a fine start.

—Last Saturday was pretty much a general holiday. All who have put in a steady winter's work, took their recreation for the spring.

—The Liberty Alliance meets Saturday, the 17th instant. All members are requested to be present as matters of importance will be considered.

—If you lose anything, advertise in the SENTINEL. The notice of the wild horse loose on the Oolenoy last week, brought the owner in two days.

—Married, April 24th 1890, Mr. William Griffin, of Williamston, S. C., and Miss Grace Mathews, of Chappels, S. C. They have our best wishes for their future happiness.

—Judge Durant and Maj. Lewis are making fine records as farmers. There is no one in the county who attends more strictly to their farm than these former county officers.

—Our town "loafers" are having high old times playing marbles. "Kicks, vents, no roundance, there you're fu lying, etc.," is wafted through the window on the soft summer breeze.

—Miss Ola Hollingsworth is the first of our young folk that have been away for the winter attending college, to return. She arrived last Monday and received a hearty welcome.

—The citizens of Gates are bound to bring their section to the front. They are getting good roads laid out and improving their farms to induce travelers and settlers to come that way.

—Mr. John T. McWhorter, of Atlanta, Ga., is visiting relatives in this county. He will remain some time to recuperate his health which has suffered from a too close confinement to business.

—Another Pickens county flicker has secured an office by selling out to Russell. J. M. Crenshaw has been appointed postmaster at Clinton, Laurens county, at the instigation of the doubly Honorable.

—Mr. Stokes Stribbling, one of the oldest and most respected citizens of Oconee county, died at his home near Richland on the 3d inst. He was seventy one years of age, and had been in bad health for a long time.

—There are only three "old bachelors" left in our town, and the likely lads god with scant wearing apparel, says he will bring them down this summer if he has to use a Winchester instead of his traditional bow and arrow.

—Outsiders begin to see that Pickens is going to have a railroad and they have begun to come in with offers to join in the project. So don't stand back but come in and help. The sole benefit will not be to Pickens but to the whole county.

—The court house question will be decided next Wednesday. All bids for the building must be in by 10 a. m. that day, and the contract will certainly be let in the afternoon. The Board will begin the consideration of the bids at 1 p. m.

—Messrs. W. W. Martin and Daniel Winchester, solid farmers of the Crow Creek section, passed through town last week, enroute for Piedmont, with two bales of cotton each. These men were able to hold on to their staple for the spring rise.

—It will take a bigger gun than has been fired for a number of years, for any political agitator to draw Pickens county farmers from their work just now. No campaign hustler need make an appointment for Pickens for the next three months.

—A colored couple that wished to be joined in matrimonial bonds, created a stir in town last Sunday night near the middle watch. They called up several of our citizens before they could find the "splicer." Justice Robinson put the lasso onto them.

—Our high school still holds its grip, and gives promise of a fine growth ere the first session closes. Prof. Dargan thoroughly understands the art of forcing the growth of the youthful educational plant. We were indeed fortunate in securing his services.

—The directors of the Alliance warehouse at Easley met at that place last Saturday, to hear the report of the manager. It has succeeded beyond the expectations of the projectors. The report shows that it has paid all expenses and had some money left in the treasury.

—If you find, on self-examination, that you are possessed of selfishness, jealousy, mossbackism, or anything else that hinders progress, get rid of it. If you cannot take to the woods and keep out of the way of people who do good, make yourself scarce or drop the bad part.

—The regularly quarterly meeting of the Pickens circuit will be held at Easley next Friday and Saturday. Elder Dickson will be present and will preach on Sunday. All should go and hear him. Good roads make short distances and no doubt there will be a large congregation in attendance.

—The Keowee Courier says that Dr. J. W. Quillian, formerly of Easley, has located at Westminster, to which place he will soon move his family and become a valuable citizen of that county. The Doctor is now in St. Louis as a lay delegate from this State to the quadrennial Conference of the M. E. Church South.

—Mr. W. Henry Hester, of Milo Creek, was married last Sunday to Miss Lizzie Haynes, of Oconee county.

—That portion of the Fort Hill road lying in Pickens county, will soon be ready for travel. It is thought that that bridge and all will be ready by the first of June.

—Mr. and Mrs. J. E. Kinch and Masters Joe and Willie, went to Greenville last Saturday to do their spring shopping. Mrs. K. was well pleased with her first trip to the Mountain City.

—Mr. Geo. A. Ellis, who has been in the employ of the Georgia Pac. R. R. in Atlanta, has returned home and will remain this summer to look after the farm, his father's health having failed.

—As an evidences of the way the people of the county are improving their farms, it is stated that the new saw mills erected the past year have already received orders for lumber that will keep them busy until fall.

—The Crow Creek farmers are moving right along with their farm work. Corn has been worked and they are now bringing the cotton to a stand. They have a fine stand and a large acreage of both cotton and corn.

—The farmers on the Saluda side have commenced to chop and plow their cotton. They have a splendid stand of both corn and cotton. If the season is propitious Pickens county will produce the largest crop ever known.

—The Picnic of the Methodist Sunday School, at Clements' mill, last Saturday, was highly enjoyed by the children and they feel very grateful to their Superintendent and teachers for planning and assisting them in making their annual holiday an unusually enjoyable one.

—The young folk of Easley held an impromptu lawn party on the spacious lawn of the Mountain View last Monday night. They had a delightful time. The occasion was a compliment to the young lady who has been instructing the Easley folks in chirography for the past two weeks.

—A couple of our young disciples of Izaak Walton went to Wolf Creek last Monday to "break the fingers" and come home toddlers but they had captured one of the descendants of him that fooled mother Eve and brought it in alive. It was five feet long and of the genus "chicken otter."

—On last Sunday while filling his regular appointment at Greers, Rev. W. L. Wrenn Peppe was taken suddenly ill in the pulpit and was unable to deliver his sermon. He was conveyed to the house of a friend and medical aid secured. It was thought he might be able to return home on Monday.

—The subscribers of the Enterprise who have not been receiving their paper regularly of late, will please look after their postmaster. Several packages of the paper have made two or three trips on some of the country routes and came back here. The postmasters failed to take them out of the pouch.

—J. Hans Martin has been appointed postmaster at Hazel in this county. This is the office that the mail carrier on the Nine Times route refused to supply. The department will now order him to stop at that place. This will be a great convenience to many of our mountain friends, who have had to go five or six miles for their mail.

—The quarterly meeting of the Pickens Mission of the M. E. Church, was held at Porter's Chapel, last Saturday and Sunday. There was a large congregation present to hear that gifted expounder of "The Word," Rev. Walter Dickson, Presiding Elder for this district. The new church at that place was dedicated on Sunday. The showing at this meeting proves that Rev. J. M. Meredith is doing a good work in this mission.

—Messrs. J. P. & L. W. Carey, owners of the Keowee Hotel at Seneca, have supposed up a scrap of the best luck. Mr. Hunnicutt, who has made himself so popular with the guests of the house during the past year, is expected to take charge the first day of June, the difficult problem of filling the proper man to succeed him, at once presented itself. The enviable reputation of Mr. J. E. Dukes, late of the Central Eating House, at once suggested him as the most suitable man. Seneca, the Carey Bros., and the traveling public are all to be congratulated on the fact that Mr. Dukes will assume control of the Keowee on the 1st proxy. There is no better man in the South who is better known or more popular.

The Cumberland Gap R. R.

The citizens of Pickens met in the Sentinel office last Thursday evening to discuss the railroad situation, and to hear Col. J. E. Hagood, who had recently had an interview with President Gallagher in New York, in regard to commencing the section of his road between Easley and Pickens.

Col. Hagood began by saying that he had no intention whatever of throwing cold water on the dummy railway line, for he was heartily in favor of that enterprise in default of any other railroad connection, but in view of the subscriptions already made to the Cumberland Gap by the township of Pickens ($10,000), and the town of Easley ($5,000), he thought it would be much easier for us to get this section of the Cumberland Gap completed than it would be to build a line of our own. He was not prepared to assure us that Mr. Gallagher would at once build this section of the road, but he had been requested to get up data to be submitted to the authorities of the Cumberland Gap, and with these he would like to report how much the citizens of Pickens would bond the road and take for security first mortgage bonds. He thought if a good showing could be made, that the chances of building this section were fair enough.

After hearing from Col. Hagood, the meeting was organized by the election of Col. Hagood to the chair, and J. P. Carey secretary.

Resolutions were adopted requesting Col. Hagood to report to President Gallagher the present status of the section as to grading, etc., and ascertain from him the amount he would need to complete it, and to inform him the citizens would consider any proposition he felt disposed to make.

Col. Hagood stated also that whatever we might agree to advance, the company would not expect us to pay a dollar of it until the section was completed and in operation.

These proceedings will in no way affect the dummy line, for we will in a short time know whether there is anything in the project or not. If it is assured we will not need the dummy line, otherwise the dummy line is sure to be built. The people of Pickens have made up their minds to have a railroad, and as no one so far has directly or indirectly objected, we cannot see a shadow of excuse for not pushing the enterprise through in the next twelve months.

The SENTINEL $1.50 per year.

From Liberty.

Who is going to be Governor?

Mr. Brown's family have returned from Atlanta.

Mrs. Dr. Holtzclaw went home with her mother to Atlanta last week.

Miss Florence Moore has returned home after an extended visit among relatives.

There was frost three mornings last week, one sufficient to nip corn and other tender vegetation in low places, but no serious damage reported.

Cotton looks to be in delicate health from the effects of the continued cold wave, but "General Green" seems to thrive well despite the cool weather.

Prof. Sterling's school has closed for the summer vacation. Miss Maggie Neeley, his assistant, has returned to her home over the Blue Ridge, and we suspect that her genial smile will be missed by at least one of the Liberty gents.

The annual May party was held at Slabtown last Saturday, to which we might with propriety add the annual row as well. Some parties indulged a little too freely in ardent spirits, and after a few blows with their fists they decided to try more effective weapons, so after each had fortified himself behind a tree, they opened fire with "pops." Their marksmanship was poor, and they soon held empty pistols. One having more ammunition, reloaded, while the other being out, took leg bail. S.

The Thief Identified.

The thief who recently raided Dacusville and Looper's has been chased over the mountains. He had some trouble with the residents of the foot-hills whose spring-houses he had been holding sweet communion with. He was chased, and some of the goods he had taken from the store of Mr. Dacus were found on his trail. He was seen by Mr. Lynch, and recognized as Dryman, the mule thief, that was sent up from this county, four years ago, and pardoned, and the same Dryman that was sent to the pen from Greenville county, last year, for cow stealing. His term of one year having recently expired, he came back to his old haunts and resumed his nefarious calling, that of stealing from his neighbors.

The people of the upper part of the county say they will not stand his annoyance much longer, and if the law does not take care of him, they will proceed to bring him before the judge that never grants a new trial, and from whose court no appeal is taken.

Dryman.—Dryman was caught last Monday night near the North Carolina line, by Messrs. Jas. Chapman, Harvey Galloway and Jno D. Chastain. He had on a suit of clothes taken from Foster's store in the recent robbing explosion in that neighborhood. He has told where most of the stolen goods are concealed and no doubt they will be recovered. Dryman was discharged from the penitentiary on the 1st of April. He stands a fair chance of a longer sojourn this time. Mr. W. R. Price escorted the gent to jail here.

A Canning Factory.

Fruit growers remember this. A canning factory has been organized at Pendleton, and will be ready to handle the present fruit crop. Anything like good ordinary peaches will bring at the factory $1.00 per bushel. Tomatoes about twenty cents per bushel. The factory is going to run against New Jersey at a lively rate for the fruit trade of this section. Any of our readers who desire further information on the subject should write to Henry B. Trescott, Pendleton, S. C.

Death Near Slabtown.

Mrs. Mary Brown, wife of Richard Browns, died at the home of her husband, near Slabtown, on Wednesday, 7th inst. She had been ill for some time and her death was not unexpected. Mrs. Brown was a daughter of Dr. J. W. Earle, and a sister of Dr. Geo. W. Earle and J. W. Earle, of this place. The funeral was held at Carmel on Thursday.

—Mrs. Tom Hester is quite ill at her home near Greenville. One of the small children of the family is also seriously ill.

Subscribe for the SENTINEL, only $1.50 per year.

Notice of Intention to Claim Homestead.

NOTICE is hereby given that Mrs. Nancy A. Smith has this day filed a petition in my office under section 2402, of the General Statutes of this State, for a homestead for herself and children in the real and personal estate of her deceased husband. J. M. STEWART, C. C. P.

Dated May 12th, 1890. w3

Town Tax Notice.

The books are now open for the collection of the tax levied on property within the corporate limits of the town of Pickens, for the purpose of raising supplies for the fiscal year. The books will remain open until the 16th of June, 1890, after which date a penalty of 15 per cent. will be added.

J. M. STEWART,
Treas. and Clerk Council.

Sheriff's Sale.

STATE OF SOUTH CAROLINA.
County of Pickens.

In Probate Court.

F. V. Clayton as administrator of the estate of S. W. Clayton, deceased, Plaintiff,

vs.

Henry Langley Clayton et al., Defendants.

By virtue of a decree made in the above case by the Honorable J. B. Newberry, Judge of Probate for the County and State aforesaid, bearing date the 5th day of May, 1890, I will sell on

Sale Day in June,

during the legal hours for sale, at the court house, the following real estate:

All that piece, parcel or tract of land in the county and State aforesaid, lying on Eighteen mile Creek, known as a part of the Thomas Williams place, containing one hundred (100) acres, and known in the above case as tract No. 1; also tracts Nos. 2 and 3, tract No. 2 adjoining lands of Mrs. Brock and James F. Hendricks, containing thirty (30) acres, more or less. Tract No 3, adjoining lands of Mary Mulliken, Neely Boggs and the estate of Rahannah Neighbors, containing sixty (60) acres, more or less.

Terms, cash on day of sale, purchaser to pay for deeds.

H. A. RICHEY,
Sheriff Pickens County.

May 5, 1890.

No Day in the Year that You Cannot Get a Bargain in Certain Lines of Goods at

HAGOOD, BRUCE & CO'S.

Just now we have opened up another case of REMNANT CALICO BUNDLES. This will be good news to MANY MOTHERS OF MANY CHILDREN.

They won't be here long. Come and get the choice of the lot for 75 cents.

Have you ever worn a pair of our shoes? We sell LEATHER SHOES—ALL LEATHER, and every pair is guaranteed to wear as represented.

We have the Largest Stock of Hats we have ever bought. Some of them are the handsomest and some are the ugliest. There are broad brims and narrow brims, high crowns and low crowns, with prices according to size. A nice assortment of Missess Sailors from 25 cents to $1.00.

Our up-stairs is crossed and piled with Handled Hoes. These Hoes were made specially for rough hand sprouts. The blades are long and of the best steel, the necks are extra large and securely capped and riveted to good handles. They are the best and cheapest in this market. Good judges say so.

We keep in stock Window Glass and Putty, all kinds of Oils, Pills and Patent Medicines for every complaint imaginable.

A New Tobacco just received, called "Little Henry," said to be the best 10 cent plug in the world. We don't know this; rather you would try it and see.

At another time we will call your attention to other special bargains to be had at

HAGOOD, BRUCE & CO'S.

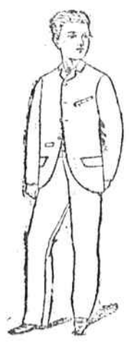

BUY THE BEST

CLOTHING!

FOR MEN AND BOYS,

—FROM—

F. W. POE & CO.,

Greenville, S. C.

THE STANDARD FURNITURE FACTORY!

S. P. FREEMAN, Proprietor,

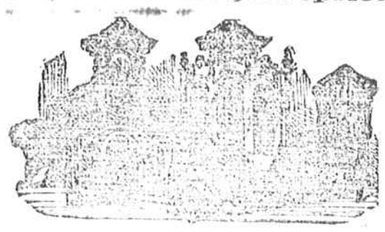

FIELD, Pickens Co., S. C.

Call on me for your elegant bed-room suits, parlor and kitchen furniture. I have a splendid lot of tin safes, bedsteads, etc. I am now manufacturing the "Empire Bee Hive," one of the best hives made. F. M. Morris at Pickens, is my agent for both furniture and bee hives. Call on him, or me at my factory at Field.

☞ Good poplar lumber taken in exchange for furniture. nov28tf

THE PICKENS SENTINEL

BOOK AND JOB

PRINTING OFFICE!

BOGGS & CO., Proprietors.

☞ First-Class work a Specialty.

Orders by Mail Promptly attended to.

All our Material is New and of the Latest Styles.

Satisfaction Guaranteed in every instance.

Call on, or Address THE SENTINEL, Pickens, S. C.

LEWIS AND MORRIS

(The Popular Corner Store.)

Head the Procession!

With a line of Seasonable Bargains which cannot be duplicated elsewhere, and invite you all to call and inspect. Our stock has been carefully selected to meet your wants, and each and every article is marked at Prices which

☞ Defy All Competition!

We have a Good Stock of

Staple and Fancy Groceries!

Our stock comprises

FLOUR, BACON, LARD, CORN MEAL, MOLASSES, SUGAR, COFFEE, SODA, PEPPER, SPICES and ALL OTHER ARTICLES IN THE GROCERY LINE.

We also keep a very Complete Stock of

Dry Goods, Notions, Boots, Shoes, Hats, Caps,

Stoves, Hardware and Tinware.

☞ We are Agents for the Standard Furniture Factory, and always keep a complete Stock on hand. Don't fail to come and see us, as we can supply you with anything in the merchandise line you want, and will make it to your interest to do so.

LEWIS & MORRIS,

Pickens C. H., S. C.

1890.

McFALL'S

ALMANACK

—FOR—

1890.

—O—

MAY.

JUST COMING IN!

Another lot of FLOUNCES and FRILLS, White and Figured Lawns and Muslins. Now is the time to make 'em up.

A New Lot of Indigo and Fancy Prints, Bleached Goods, Sateens and Ginghams. Now is the time to make selections.

Grain Cradles, Scoril and Handled Hoes, and all kinds of digging materid. Now is the time to dig—bait!

Trunks, Satchels, Lamps, Lanterns, Oil Cloths, Diamond Dyes, and other new goods coming every week. Call and see.

Now is the time to use Lots of Soap.

W. T. McFALL.

1890.

POPULAR MUSIC!

At Popular Prices.

"My Shadow Bride,".....Chandler
"Dear Old Cabin Home,".....Jolley
"Poor Little Nell,".....Jolley
"Mother's Alone in the Old Home"
.....Jackson
"There's a Light Behind the Cloud,"
.....Mundy
"Land of the Man in the Moon,"..Glen
"'Tis Funny, Very,".....Roberts
"Dove and the Message,".....Jordan
"Sing Me to Slumber,".....Dana
"Ring Dem Heabenly Bells,"
.....Sam Lucas
"Dar's a Big Camp-Meeting,"..Roberts
"Ride on Dat Golden Mule," Rosenfield

Any of the above songs, regular sheet music size, sent on receipt of 10 cents each. Money must accompany each order. ☞ Send for catalogue.

Address,

J. M. RUSSELL,

10 Hamilton Place, Boston, Mass.

my1m1

Registration Notice.

I will be in my office at Pickens C. H., on the first Monday in March, April, May, June and July, for the purpose of Registering any Voter. All who desire to Register will do so on the days named, as the books will close after the first Monday in July.

C. S. ROBINSON,
Supervisor of Registration.

feb27m3

PROFESSIONAL.

H. O. BOWEN,

Attorney at Law,

PICKENS C. H., S. C.

☞ Money to loan on easy terms, on well secured paper.

Office in Court House. july26'88y1

WELLS & ORR, Greenville, S. C. J. E. BOGGS, Pickens S. C.

WELLS, ORR & BOGGS,

Attorneys at Law,

PICKENS C. H., S. C.

M. F. ANSEL, Solicitor 8th Circuit. Greenville, S. C. C. L. HOLLINGSWORTH, Pickens, S. C.

ANSEL & HOLLINGSWORTH,

Attorneys and Counselors at Law,

PICKENS C. H., S. C.

Practice in all the courts of the State, and attention given to all business entrusted to them. mrh14-88tf

HILL & WELDON,

Dentists,

112 Main Street, GREENVILLE, S. C.

☞ Gas given every Thursdays and Fridays, and teeth extracted without pain.

DR. FRANK SMITH,

Is now permanently located at Easley, S. C., and respectfully offers his professional services to the public generally. jan21f

DR. J. P. CARLISLE,

Dentist,

GREENVILLE, S. C.

Office, over Westmoreland Bros. & Duke's drug store. jan1'89y1

GREENVILLE DENTAL CO.

W. M. NORWOOD, D. D. S., Manager.

GREENVILLE, S. C.

$5 for a set of teeth; 25 cents for extracting teeth; 25 to 50 cents for cleaning teeth; 25 to 75 cents for silver fillings; $1 up for gold fillings. You can't get better work on matter how much you pay. Sensitive teeth filled without pain.

121 Main Street. mrh22'88

DR. J. B. CARPENTER,

Dentist,

Will be found at Liberty on and after the 24th inst. He guarantees all his work to be first-class. feb13y1

AT THE "CORNER"

—OF—

Main and Sardine Sts.,

You will find, who?

NIX?

Good Flour, Sugar, Coffee and Molasses sold Cheap by

NIX?

Cigars, Tobacco, smoking and chewing, at prices to suit you, by

NIX?

Tire, bolt and rod iron, Plows and Plow Stock and Traces, low down for for spot cash, by

NIX?

Hoes, Mattocks, Shovels, Spades, Rim Knob and Padlocks in any style or size; Pots, Ovens, Kettles, Spiders" and everything needed by you at

NIX'S?

Dry Goods and Notions, Tin and Glass Ware and Crockery, at

NIX'S?

Specimen Prices:

Needles, 3 cents a paper; pins, 2 cents a paper; Tacks, 1 cent a paper; writing paper, 3 cents per quire; envelopes, 1 cents per pack; spool cotton 2 cents per spool; slates 3 cents each; garden seeds, 2 cents per paper; family flour, $3 25 per barrel; a good claw hammer for 15 cents.

W. H. NIX,

feb13tf Easley, S. C.

—THE—

Farmers' Friends!

THE WORLD.

Daily, Eight Pages, $5 a Year.

THE SUNDAY BUDGET

Twelve Pages, $2 a Year. (By Mail Only.)

THE WEEKLY WORLD.

Twelve Pages, $1 a Year.

Largest, Newsiest, Brightest, Best and ONLY Fearless Paper in South Carolina.

Sample Copies FREE!

ADDRESS:

World-Budget Co.

CHARLESTON, S. C.

THE PEOPLE'S PAPER. THE PEOPLE'S PAPER.

Newspapers .·. FREE

Send your own name and address and those of 5 to 10 of your friends or neighbors, on a postal card, or otherwise, and a copy of the SAVANNAH WEEKLY NEWS will be sent to each address free.

THE WEEKLY NEWS

Is a BUSINESS AND FAMILY NEWSPAPER FOR COUNTRY READERS. It is the Largest Weekly published in the South—16 large pages. It is splendidly gotten up and carefully edited. If you have never seen a copy of it, send for one and you will pronounce it the biggest and best newspaper you ever read. Address

THE WEEKLY NEWS,

SAVANNAH GA.,

THAT EIGHT

The Original Wins.

C. F. Simmons, St. Louis, Prop'r M. A. Simmons Liver Medicine, Est'd 1869 in the U. S. Court DEFEATS J. H. Zeilin, Proprietor A. O. Simmons Liver Regulator, Est'd by Zeilin 1868.

M. A. S. L. M. has for 47 years cured INDIGESTION, BILIOUSNESS, DYSPEPSIA, SICK HEADACHE, LOST APPETITE, SOUR STOMACH, ETC.

Rev. T. B. Reams, Pastor M. E. Church, Adams, Tenn., writes: "I think I should have been dead but for your Genuine M. A. Simmons Liver Medicine. I have sometimes had to substitute "Zeilin's stuff" for your Medicine, but it don't answer the purpose."

Dr. J. R. Graves, Editor The Hallite, Memphis, Tenn., says: I received a package of your Liver Medicine, and have used half of it. It works like a charm. I want no better Liver Regulator and certainly no more of Zeilin's mixture.

VERDICT OF THE COUNTY AND PEOPLE