

Published Every Wednesday Morning

**SUBSCRIPTION PRICE.**  
One Year ..... \$1.00  
Six Months ..... .55  
Three Months ..... .30  
Advertising Rates Reasonable.



By Steck, Sholor, Hughs & Sholor.

Communications of a personal character charged for as advertisements.  
Ordinary notices, cards of thanks and tributes of respect, either by individuals, lodges or churches, are charged for as for advertisements at rate of one cent a word. Cash must accompany manuscript, and all such notices will be marked "Adv." in conformity with Federal ruling on such matters.

WALHALLA, S. C.

WEDNESDAY, MAY 11, 1921.

**THE CURRENT SUNDAY SCHOOL**  
Statistics—Attendance is Showing a Gratifying Increase.

Below are given some interesting facts concerning attendance at the various Sunday schools of Walhalla. The figures show that increasing interest is the outcome of the united efforts of the schools and their very friendly rivalry.

The average attendance of the Walhalla Sunday schools for the months of March and April, just past, was 647.24. The average for the different schools is shown below:

First Baptist	135.47
St. John's Lutheran	110.87
Second Baptist	93.00
Presbyterian	92.00
First Methodist	86.00
Second Methodist	81.00
Wesleyan Methodist	43.00

Total average attendance, 647.24. Note the wonderful increase as the result of one week's effort—95 scholars, or an increase of 11 per cent.

Now, let's see who has made the greatest showing: The First Methodist has moved from sixth place to third place, with an increase of 29 per cent. The next best increase is shown by the First Baptist, 17 per cent. This is a wonderful record for our town.

Attendance May 8th.

Second Baptist	162
First Baptist	160
First Methodist	131
Second Methodist	130
St. John's Lutheran	125
Presbyterian	112
Wesleyan Methodist	43

Total attendance May 8th, 648.

**Local Notes from New Hope.**

New Hope, May 9.—Special: Mrs. Hattie Whitmire and Otto Russell, of Russell, were visitors in this community recently.

Mrs. Carrie Fendley, of the Fall Creek section, is visiting at the home of her daughter, Mrs. R. L. Boggs, this week. Mrs. Julia Sanders and two children, of Westminster, were also recent visitors in this home.

H. K. Morgan has a broad smile on his face, a fine boy having arrived at his home on May 7. Congratulations.

Several from here attended the singing at Clemson Sunday.

Eugene Brock, of Santa's Cross-section, was a visitor in this community recently.

Mrs. Eliza Boggs and son Gennar spent the latter part of last week visiting among relatives and friends in the Tabor section.

Miss Pearl White, of West Union, spent the week-end with her home-folks.

Following is the program for the B. Y. P. U. at New Hope next Sunday night:

- Song.
- Scripture Lesson—Belle Thomas.
- Prayer—John Becknell.
- Introduction—T. M. Elrod.
- "What is Soul Winning?"—Fannie Kelley.
- Song.
- "The Bible on Soul-Winning"—Edna Smith.
- "Soul Winning by Personal Contact"—Etta Glazener.
- "Soul-Winning by Proxy"—Sallie White.
- Prayer—L. L. Sloan.
- "Learning How to be a Soul-Winner"—Ruby Elrod.
- "Soul-Winning Prerequisite to Christian Joy"—Joe Becknell.
- Song.

**GIRLS! WHITEN SKIN WITH LEMON JUICE.**

Squeeze the juice of two lemons into a bottle containing three ounces of Orchard White, which any drug store will supply for a few cents, shake well, and you have a quarter pint of harmless and delightful lemon bleach. Massage this sweetly fragrant lotion into the face, neck, arms and hands each day, then shortly note the beauty and whiteness of your skin.

Famous stage beauties use this lemon lotion to bleach and bring that soft, clear, rosy-white complexion, also as a freckle, sunburn and tan bleach because it doesn't irritate—adv.

**Governor Calls Out the Guard.**

Charleston, May 7.—Governor R. A. Cooper, as a precautionary measure, to-day called out two National Guard companies of Charleston for patrol duty in the harbor and aboard ships, incident to the marine strike situation. There were no disorders,

**Swiss Yodlers Coming Here Chautauqua Week**



Grobecker's Swiss Yodlers will give a full concert and a prelude at the coming five-day Redpath Chautauqua.

This company is composed of genuine Swiss Yodlers presenting to the American public a program of true Swiss mountain folklore, full of educational as well as entertainment features. "Daddy" Grobecker, as he is affectionately called by his people, is the manager of the company.

The Yodlers appear in their picturesque Swiss mountain attire and sing melodious Swiss yodel songs, interspersed with popular and standard American songs and also instrumental music rendered on the unique musical instruments of the Swiss mountaineers.

The Yodlers are a picturesque and thoroughly entertaining organization.

**RAISING WINNER IS GREAT HONOR**

Heredity Plays Important Part in Helping Owner to Secure Blue Ribbon.

**FIRST OBSERVE CALF'S DAM**

Good Breeders Should Be Familiar With Individuals and Blood Lines Instrumental in Building Up Favored Breed.

(Prepared by the United States Department of Agriculture.)

It is a science and an art to produce a famous breeding animal of a noted show or to show up. Every year thousands of stock raisers contend for the ribbon, and as soon as the blue ribbon is placed the owner of the animal is besieged with questions as to just how the winner was originally selected and reared.

Kings and queens of the beef-cattle world sometimes are selected when they are calves only a few months old so they can be taught to eat grain before they are weaned say specialists of the United States Department of Agriculture. The first step is to observe the calf's mother, noting whether she is a wide, deep-bodied cow with plenty of size, and is giving a liberal supply of milk. If the mother qualifies in these respects and was bred to a good bull, it may be reasonably expected that the calf will grow into a useful breeding animal and can be developed into a type suitable for show purposes.

**Studying Calf's Pedigree.**

The calf's parents, grandparents, etc., should have been useful and profitable to their owners. These facts may be learned from a study of the calf's pedigree. To know a good pedigree requires study, and in this connection it is advisable to read a history of your chosen breed. It is essential that the good breeder become familiar with individuals and blood lines which have been instrumental in building up the breed.

In every breed there are certain blood lines that are known to "nick" well with one another. Ascertain what "nicks" or crosses have produced the best results, and look for these combinations in a pedigree. Do not be misled by family names, which in some cases are derived from a female that appears as far back as the twelfth or fifteenth generation. Cattle breeders are fast losing sight of family connection on the female side and are giving more attention to the bulls that appear

pear in the first, second, and third generations.

The calf which is selected must have good form, which is sometimes spoken of as type or conformation. To become familiar with types of the breed, study pictures of famous animals. Make use of a score card in selecting

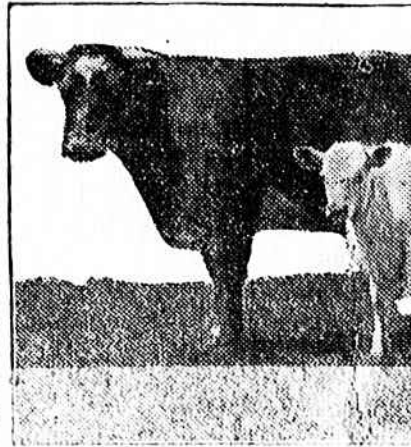

Select a Calf, if Possible, When It May Be Seen With Its Mother.

and judging stock. Learn the different parts of the animal and become familiar with the methods of examination used by experienced judges.

In selecting a calf, first get an idea of its general appearance by looking it over carefully at a distance of 10 or 15 feet. When viewed from the front it should have a short face, large muzzle, wide forehead, short neck, and a wide, deep chest, indicating a strong, vigorous constitution. When looked at from the side, its back should be straight and level from the top of the shoulders to the tail. It should have a deep body and smooth, long hind quarters. When viewed from the rear, it should present a wide deep appearance. While as much width as possible is desired, it should not be accompanied with roughness about the shoulders and the hips or hocks. The legs should be rather short, stout, and set wide apart.

**Indications of Quality.**

Quality may be determined by the eye of the experienced judge, but the hand may also be used in determining the "condition" or "quality" which has reference to the flesh or fat. The beef calf should have deep natural flesh but should not be excessively fat or coarse. The flesh should be smooth and firm, but not hard along the back, sides, and over the shoulders.

All the following indicate quality: A thick coat of hair that feels soft and silky and looks glossy; a loose, pliable skin that does not seem thick, rough, or tightly stretched over the body; and rather short legs that appear to have strong, clean bones without roughness or coarseness. Color is of little importance so long as the calf selected has the approved color of the breed desired.

**Greenville Policeman Killed.**

Greenville, May 7.—Policeman Geo. S. Burroughs, a call officer, died at 1 o'clock this morning from an internal hemorrhage caused by a bullet that is said to have been fired by Wm. Thompson, a large, 250-pound negro whom the officer attempted to arrest shortly before 9 o'clock last night.

**Caught After Hot Chase.**

Greenville, May 8.—Wm. Thompson, accused to have shot and fatally wounded Policeman Burroughs, was captured to-night by a posse of officers and citizens about three miles east of the city, after an exchange of shots, in which one of the pursuers was slightly wounded. Thompson, so officials stated, confessed to the attack on Policeman Burroughs.

After a chase of almost three hours, two city policemen and one citizen halted a figure crossing the dark mountain road. Caught off his guard the negro did not offer any resistance and permitted himself to be placed under arrest.

**Rainfall and Temperature.**

Below is a record of meteorological observations taken by H. W. Brandt, co-operative observer of the Weather Bureau of the U. S. Department of Agriculture, during the week ending May 8th, 1921, at 7 p. m. (The instrumental readings are from government standard instruments exposed in the manner recommended by the chief of the Weather Bureau):

Character of Day.	Rainfall.	Temperature.	
		Highest.	Lowest.
May 2—Cloudy	.24	65	38
May 3—Cloudy	.....	61	47
May 4—P'tly cldy	.....	68	42
May 5—P'tly cldy	.....	69	43
May 6—P'tly cldy	.....	73	41
May 7—P'tly cldy	.....	76	39
May 8—Clear	.....	83	44
Total rainfall	.24	.....	.....

The South American orchid lets down a tube and drinks when it needs water, then coils it on top of the plant when not in use.

**NOTICE TO DEBTORS AND CREDITORS.**

All persons indebted to the Estate of J. N. Watkins, Deceased, are hereby notified to make payment to the undersigned, and all persons having claims against said estate will present the same, duly attested, within the time prescribed by law, or be barred.

MRS. NANCY WATKINS, Administratrix of the Estate of J. N. Watkins, Deceased.  
May 11, 1921. 19-22

**NOTICE OF FINAL SETTLEMENT AND DISCHARGE.**

Notice is hereby given that the undersigned will make application to V. F. Martin, Judge of Probate, for Oconee County, in the State of South Carolina, at his office at Walhalla Court House on Tuesday, the 14th day of JUNE, 1921, at 11 o'clock in the forenoon, or as soon thereafter as said application can be heard, for leave to make final settlement of the Estate of J. N. Watkins, Deceased, and obtain Final Discharge as Administratrix of said Estate.

MRS. NANCY WATKINS, Administratrix of the Estate of J. N. Watkins, Deceased.  
May 11, 1921. 19-22

**NOTICE OF ELECTION.**

State of South Carolina, County of Oconee.  
To the Qualified Electors and Registered Freeholders of Legal Voting Age in Oakway School District No. 5:  
PLEASE TAKE NOTICE: That an Election will be held at the Oakway School House on FRIDAY, the 27th day of MAY, 1921, between the hours of 1 A. M. and 1 P. M., for the purpose of voting upon the question of levying a Special Tax of Five Mills on all taxable property of said District, to be used for school purposes in said District, in accordance with Section 1742, Civil Code of South Carolina, 1912.

Respectfully,  
W. C. MYERS,  
J. A. BROWN,  
W. S. BEARDEN,  
Trustees of Oakway School District, No. 5, Oconee County.  
May 11, 1921. 19-20

**NOTICE OF FORFEITURE.**

Notice is hereby given that, pursuant to the authority vested in me under the laws of the United States, I have seized one Ford Touring Car, 1918 model, captured while being used transporting intoxicating liquors; Georgia License No. 72095; and any and all persons having any claim against said automobile are hereby notified to file same with the undersigned within thirty days from the date of this notice.  
JAKE GOSNELL, Deputy Collector.  
May 5th, 1921. 19-21

**SUPERINTENDENT OF EDUCATION'S OFFICE DAYS FOR APRIL AND MAY.**

The public will please take notice that I will be in my office only on Fridays, Saturdays and Mondays of each week during May.

L. C. SPEARES,  
Superintendent of Education.

**NOTICE TO DEBTORS AND CREDITORS.**

All persons indebted to the Estate of JAMES BROCK, Deceased, are hereby notified to make payment to the undersigned, and all persons having claims against said Estate will present the same, duly attested, within the time prescribed by law, or be barred.  
B. C. BROCK, Executor of the Estate of James Brock, Deceased.  
May 4, 1921. 18-21

**NOTICE OF ELECTION OF TRUSTEES.**

NOTICE IS HEREBY GIVEN that an Election will be held, in Walhalla School District, No. 26, at the office of the County Supervisor, on WEDNESDAY, the 18th day of May, 1921, for the purpose of electing a Board of Trustees for said District. There will be three Trustees elected, one to serve for one year, one to serve for two years, and one to serve for three years.

Polls will be open for two hours, from two o'clock P. M. to four o'clock P. M. All registered voters, both men and women, shall be allowed to vote in said election.

The following electors are hereby appointed Managers of said election: M. T. Hughs, T. A. Grant and George M. Ansel.  
L. C. SPEARES,  
County Superintendent of Education.  
May 4, 1921. 18-19

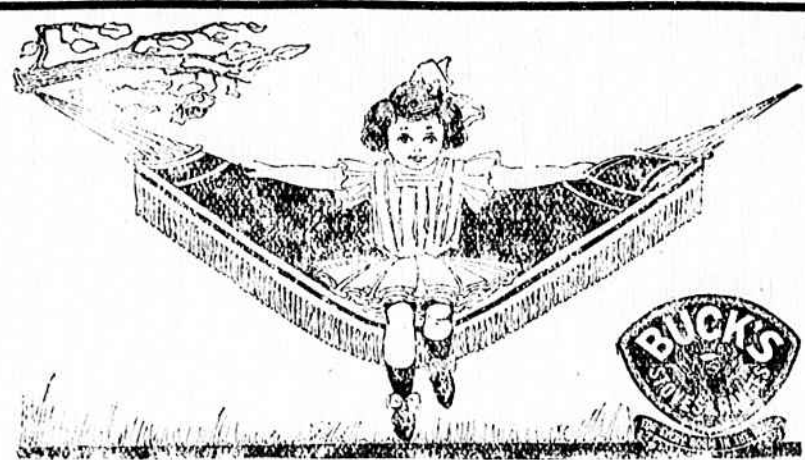

**Summer-Time Necessities.**

Refrigerators \* Ice Cream Freezers \* Fly Screens  
Water Coolers \* Glassware \* Galvanized and Enameled Ware \* Perfection Oil Stoves \* Paints  
Oils \* Varnishes, Etc. \* Cultivators \* Sweeps.

**Fishing and Base Ball Supplies.**

Hammocks.

**Ballenger Hardware and Furniture Co.,**  
Seneca, S. C.

**WALHALLA**  
**May 26 to 31st, Inclusive**

**Redpath Chautauqua**

11 — ATTRACTIONS — 11  
INCLUDING

DUNBAR'S WHITE HUSSARS,  
Band and Male Chorus.

"NOTHING BUT THE TRUTH"  
Sparkling American Comedy.

HIPPLE CONCERT COMPANY.

GRETCHEN COX AND COMPANY.

GROBECKER'S SWISS YODLERS.

BEULAH BUCK, Entertainer.

ALTON PACKARD,

Master Cartoonist—Humorist Extraordinary in  
"Joy Night" Program.

Notable Lectures on Timely Themes

5 **BIG DAYS** 5

**Redpath Chautauqua,**

Season Tickets \$2.50 Plus 10% Tax.

**It Pays to Paint.**

In a recent issue of *The Progressive Farmer* we find where a farmer writes something like this:

**"MISTAKES I HAVE MADE"**

"In the year 1919 I built a new house on my 40 acres of land. I did not build the verandas or PAINT the house because of the prices of paint and lumber, thinking it would be better to wait until prices came down, then do the work. But now my WINDOWS and DOORS are nearly ruined by the weather, and the house is badly damaged; so it would have PAID me to have built the verandas and PAINTED the house in spite of high prices."

FRIEND, you will make the same MISTAKE if you have property that needs **Painting** and don't **Paint** it. We carry good assortments of Sherwin-Williams Paints and Peaslee-Gaulberts. There's none better than the lines we carry.

You can paint your houses, barns, etc., now and pay us for the paint next October 1st.

**Whitmire-Marett Hardware Co.**

Westminster, Walhalla,  
South Carolina.