

GLOBE DRY GOODS COMPANY,

W. H. MONCKTON, JR., MANAGER.

1620 MAIN STREET,

COLUMBIA, S. C.

Solicits a Share of Your Valued Patronage. Polite and Prompt Attention.

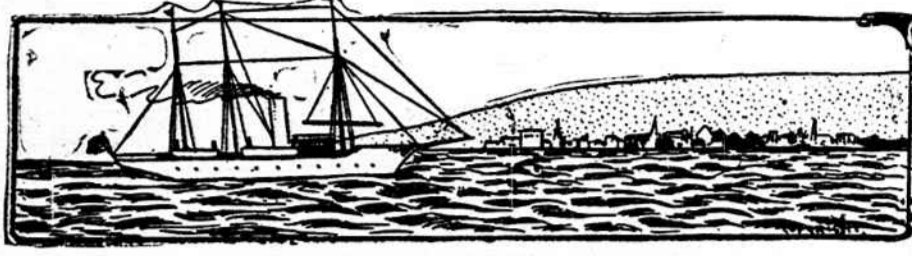

THE STAUCHEST SHIP THAT PLOWS THE SEA

Is no sounder than the affairs of this bank. It has earned the confidence of many of the best business men in the community. They deposit their funds here because they know.

THE CHARACTER OF THE HOME BANK.

If it is good enough for them it should be good enough for you. Why not open an account and thus insure the safety of your money? We shall be glad to have you call and learn the advantage of so doing.

THE HOME BANK,

LEXINGTON, S. C.

JULIAN E. KAUFMANN, President.

ALFRED J. FOX, Cashier.

KARL F. OSWALD, Asst. Cashier.

DEMOCRATIC CLUBS MET ON SATURDAY.

Partial Report of the Various Clubs in the County—Who the Delegates Are—Meet Here Monday.

On account of our very limited space it is impossible for us to give a full report of the proceedings of the different clubs in the county as we would like. However, we are giving everything that will be of general interest to the Democrats of the county.

Lexington.

Pursuant to a call of President D. F. Efrid, the Lexington Democratic club met in the court house on Saturday afternoon. All the old officers were re-elected as follows: Hon. D. F. Efrid, president; Geo. Bell Timmerman and T. L. Harman, vice-presidents; E. L. Wingard, treasurer; Frank W. Shealy, secretary, with G. A. Derrick and M. P. George, assistant secretaries.

Registration Committee: Jno. M. Caughman, D. E. Ballentine, J. Sol Dooly, D. M. Drafts and G. B. Wingard.

Committee on Enrollment: S. B. George, F. A. Heggman, John G. Zinker, J. Frank Kleckley, W. Morgan Caughman, C. W. Harman and J. S. Caughman.

Executive Committee: B. H. Barre.

Delegates to the County Convention: D. F. Efrid, C. M. Efrid, J. B. Wingard, G. M. Harman, G. B. Wingard, G. A. Derrick, D. E. Ballentine, D. M. Drafts, M. P. George, W. D. Dent, Frank W. Shealy, J. M. Caughman, Geo. S. Drafts, J. E. R. Kyzer, W. W. Barre, W. L. Taylor, T. S. Harman, S. L. Rawl, W. A. Monte and F. A. Heggman.

Committee on Entertainment: T. L. Harman, chairman; Frank W. Shealy, G. A. Derrick, B. H. Barre, Geo. S. Drafts.

Pelion.

The Pelion Democratic Club met on Saturday and reorganized with Dr. D. R. Kneese, president; J. D. Haliwanger, vice-president and secretary. L. W. Wise was elected Executive Committee member.

Delegates to County Convention: J. C. Fort, J. S. P. Clayton, J. J. Shealy, L. W. Wise, C. L. Wise.

Pond Branch.

John M. Sharpe, president; E. M. Hallman, vice-president; G. R. Lewis, secretary; D. D. Smith, executive committee member.

Delegates to County Convention: Jno. M. Sharpe, D. D. Smith.

Registration Committee: Jno. D.

Taylor, M. L. Hallman.

Hollow Creek No. 1.

Hollow Creek Democratic Club No. 1 met Saturday afternoon and reorganized by electing the following officers: G. A. Kammer, president; A. W. Shealy, vice-president; C. H. Livingston, secretary.

Delegates to County Convention: C. H. Livingston, T. H. Rawl, T. H. Shull.

Executive Committee: W. B. Taylor.

Centre.

Centre Democratic Club reorganized by electing the following officers: Col. D. T. Barr, president; D. S. Kyzer, vice-president; W. A. Leapart, secretary; J. H. Price, treasurer.

Executive Committee: P. I. Rawl.

Delegates to County Convention: Col. D. T. Barr, J. L. Kaiser.

Registration Committee: J. Ed. Kaiser, G. A. Rawl, J. L. Seay.

St. Matthews.

St. Matthews Club reorganized and elected the following officers: C. P. McCartha, president; W. H. Keisler, vice-president and secretary.

Executive Committee: J. D. McCartha.

Delegates to County Convention: Ioor Hayes, J. D. McCartha, L. M. Steele.

Committee on Registration: A. D. Steele, W. H. Keisler, L. M. Steele.

Ballentine.

The Ballentine Club reorganized by electing officers as follows: E. T. Rauch, president; G. J. Shealy, vice-president; Jas. W. Shealy, secretary.

Delegates to County Convention: P. D. Metz, G. J. Shealy, Dr. J. W. Wessinger, Jas. W. Shealy.

Executive Committee: E. T. Rauch.

Piney Woods.

Piney Woods Democratic club reorganized with the following officers: A. S. Frick, president; J. J. Frick, vice-president; C. S. Matthews, secretary.

Executive Committee: J. J. Frick.

Delegates to County Convention: J. D. Bickley, L. B. Frick, J. W. Mayer.

Laird's Old Mill.

The Democratic Club at Laird's Old Mill met and elected the following officers: W. Q. Jackson, president; J. F. Jefcoat, vice-president; W. M. Laird, secretary.

Executive Committee: C. C. Justice.

Delegates to County Convention:

J. F. Jefcoat, J. L. Jefcoat, W. Q. Jackson, W. M. Laird. Committee on Registration: W. M. Laird, J. L. Jefcoat.

Batesburg.

The Batesburg Democratic Club reorganized with the following officers: W. B. Hite, president; E. Jones and Capt. U. X. Gunter, vice-presidents; J. M. Malpass, secretary and treasurer.

Executive Committee: Dr. E. C. Ridgell.

Registration Committee: I. Edwards, Barrett Jones, Jno. Bell Towill.

Enrollment Committee: G. M. Adams, I. C. Carson, D. B. Rawl, C. E. Craven, J. T. Sawyer.

Delegates to County Convention: W. H. Timmerman, I. Edwards, U. X. Gunter, L. D. Brabham, I. C. Carson, R. H. Timmerman, G. M. Adams, J. B. Towill, J. B. Youngblood, E. Jones, Barrett Jones, D. B. Rawl, J. M. Malpass.

Edmund.

The Edmund Democratic Club reorganized by electing George W. Reeder, president; W. N. Lucas, vice-president; H. C. Reeder, secretary.

Executive Committee: A. S. Jones.

Delegates to County Convention: Hon. W. H. Sharpe, W. N. Lucas, G. E. Reeder, F. K. Knight, G. A. Shealy, C. W. Sox.

Committee on Enrollment: John A. Griffith, W. N. Lucas, F. K. Knight, Jas. A. Kyzer, John W. Wise.

Congaree.

Congaree Club met at Brookland and reorganized with the following officers: J. S. Gunnell, president; M. G. Caughman, vice-president; J. C. Lybrand, secretary; R. L. Shuler, treasurer.

Executive Committee: G. A. Guignard.

Committee on Enrollment: R. L. Shuler, J. L. Gunter, A. L. Hook, Artie Geiger, Jas. D. Oxner, J. C. Lybrand.

Delegates to County Convention: D. J. Roof, M. G. Caughman, P. I. Sox, R. L. Shuler, J. A. Seay, Thos. Glaze, A. L. Hook, W. R. Lown, N. W. Rainer, C. T. Weed, J. S. Gunnell, J. C. Lybrand, Dr. J. W. Geiger, J. S. Muse, G. A. Guignard, A. R. Taylor, J. W. McGrady, J. N. Long, Jas. D. Senn.

Sandy Run.

Sandy Run Democratic Club met at Oak Grove Academy and elected the following officers: President, Hon. N. B. Wannamaker; Vice-presidents, C. D. Rucker and J. E. Saylor; Secretary, James C. Saylor; Corresponding Secretary, W. H. Wannamaker; Treasurer, Thos. L. Williams; Member County Executive Committee, J. Kirby Rucker.

Enrollment Committee: V. D. Crim, W. L. Whittaker, J. J. Lucas, J. M. Williams, W. J. Manuel.

Executive Committee: J. W. Whittaker, Henry Crim, H. A. Whittaker, J. A. Bailey, J. L. Crim.

Registration Committee: Thos. L. Williams, J. C. Saylor, H. S. Crim, W. J. Manuel, J. M. Williams.

Delegates to County Convention: Hon. N. B. Wannamaker, J. J. Lucas, J. K. Rucker, W. H. Wannamaker, T. L. Williams.

Swansea.

Swansea Democratic Club elected the following officers: R. L. Lybrand, president; S. J. Derrick, vice-president; F. M. Hodge, secretary.

Executive Committee: W. L. K. Johnson.

Delegates to County Convention: S. J. Derrick, W. L. K. Johnson, E.

Negroes Will Hang Friday.

Ned and Brack Toland have only two more days in which to prepare to meet their maker. On Friday next, between the hours of ten and two, they will be led to the scaffold by one of the bravest sheriffs that ever held this high office in South Carolina.

Sheriff Corley will bring the prisoners over from Columbia on the early morning train Friday, which is due to arrive at 7:30. They will at once be locked in the jail, where they will be kept until the hour of execution.

The hanging will be strictly private, as Sheriff Corley will see that the law in this particular is carried out to the letter. He has had hundreds of applications for admittance, and while the Sheriff would like to have the hanging public, the law says not, and he will follow the law at any and all hazards.

It is quite likely that the prisoners will be accompanied from Columbia by a very strong guard, as was the case when they were brought here for trial.

Met Awful Death.

Laurens, April 25.—Mr. Edwin Hill, a young man of the Cross Hill section, was killed yesterday afternoon in a most horrible manner. He was ploughing in a field some distance from his father's home and, it is presumed, unhitched his mule from the plough, mounted it and rode toward a spring for water. The mule ran away with the young man, throwing him and dragging him all around the field and through the woods.

The tracks in the vicinity show that the animal was headed towards the spring and also that the body of Mr. Hill was dragged for a considerable distance.

The mule went to the house about dark and, of course, caused fears on the part of the family. A party went out in search of young Hill and at 11 o'clock found him in an unconscious state near the field where he had been ploughing. His body was horribly cut and mangled, beaten almost to pieces against the trees and rocks. He never regained consciousness and died last night at 2 o'clock.

Mr. Hill was a hard working, industrious young man, 18 years of age. He was a son of Mr. J. C. Hill, of Cross Hill, and a member of one of the largest families in the county.

Money to Lend.

The First National Bank of Batesburg has money to lend to their farmer patrons who can furnish satisfactory security. "Tell your friends about it."

IRA C. CARSON, Cashier.
W. W. WATSON, President.

O. Limmer, D. A. Jefcoat, R. L. Lybrand, Paul E. Hutto, L. P. Smith, W. E. Barr.

Committee on Registration: Paul E. Hutto, W. L. K. Johnson, F. M. Hodge.

Committee to Revise Club Roll: F. M. Hodge, L. P. Smith, U. W. Jefcoat.

Lewiedale.

The Lewiedale Club elected officers as follows: P. H. Craps, president; R. L. Keisler, vice-president; L. Hallman, secretary; W. H. Donley, treasurer.

Delegates to County Convention: J. D. Harman, John Price, Rufus Craps, R. L. Keisler, Wade Long.

Committee on Registration: R. L. Keisler, S. E. Taylor, J. C. Price.

Enrollment Committee: W. T. Craps, Isaiah Taylor, Wade Long.

Figuring Out

Where your money has gone will not involve much labor if you have a bank account.

The returned checks will be both vouchers and receipts.

Merely as a labor saver it is worth while to have an account at

Citizens Bank of Batesburg,

BATESBURG, : : : S. C.

Start one today. Pay all your bills by check and you'll have less bookkeeping to do, less worrying as to your money and what you have done with it.

We pay interest on savings accounts quarterly.

DR. W. H. TIMMERMAN, Pres.

U. X. GUNTER, Vice Pres.

A. C. JONES, Cashier.

WM. M. CARTER, Asst. Cashier.



Lexington County Pension Roll For the Year 1908.

Class A, \$96.00 Each.

Seigler, Wm. Irmo. Starnes, J. Wesley, Witt's Mill. Spires, Andrew W. Gaston. Storey, Jasper.

Class B, \$72.00 Each.

Banks, A. O. Lexington. Busby, Thos. Gaston. Crim, V. V. Swansea. Derrick, James, Derricks. Gant, John E. Steadman. Gant, Sam C. Steadman. Haliwanger, J. S. Lattakoo. Rister, W. T. Irmo. Sease, A. N. Chapin.

Class C No. 1, \$48.00 Each.

Alewine, Wesley, Lewiedale; Craps, P. H. Gilbert; Barr, D. T. Gilbert; Flake, J. W. Thor; Gregory, John Q. Lexington; Hill, W. D. Hilton; Hallman, D. J. Gilbert; Hall, Gidcon, Leesville; Lewis, Hugh E. Rishton; Koon, Luther D. Chapin; Price, J. E. Brookland; Paul, J. H. Swansea; Rish John F. Edmund; Watts, Adam, Gaston.

Class C No. 2, \$22.50 Each.

Addy, Jacob B. Peak; Amick, J. W. Derrick; Albritton, James, Gilbert; Amick, Walter S. Pine Ridge; Attaway, Wm. Batesburg; Brown, F. E. Brookland; Buff, A. B. Fork; Berry, Geo. A. Woodford; Bickley, Jos. H. Irmo; Bloodworth, S. A. Leesville; Boyer, Moses, Brookland; Baughman, R. H. Gaston; Barrineau, E. G. Brookland; Black, W. E. Lorena; Clayton, J. P. S. from Aiken county; Cook, Wilson T. Brookland; Cullum, W. P. Batesburg; Chapman, J. L. Little Mountain; Clemons, Marshal, Lexington; Dailey, J. T. Irmo; Dean, S. P. Leesville; Derrick, Henry D. Gilbert; Furtick, G. A. Swansea; Fulmer, J. Hart, Chapin; Gunter, Moom, Mims; Gable, E. E. Irene; Gable, W. L. Irene; Gant, R. V. from Fairfield; Hall, Lemuel, Samaria; Hallman, E. Lexington; Harman, Jos. F. Lexington; Hix, R. I. N. Lexington; Hix, D. A. Calla; Hayes, E. S. J. Gilbert; Howell, J. P. Swansea; Hook, Jas. A. Gaston; Huffstetter, Jas. U. Rightwell;

Hall, Wayne, Batesburg; Kelly, G. W. Swansea; Kyzer, M. L. Lexington; Kunkle, Henry D. Lexington; Jefcoat, R. J. Edmund; Kelly, John G. Fredonia; Knight, Jos. D. Bakersville; Koon, Jacob, Chapin; King, W. N. Swansea; Kyzer, J. S. Gilbert; Kesler, A. P. Adair; Kyzer, Jno. T. Riskton; Lucas, D. E. Swansea; Lucas, Thos. W. Swansea; Lybrand, Wade D. Brookland; Long, W. W. Priceville; Leapart, R. H. Priceville; Mills, J. B. Ella; Metz, M. S. Ballentine; Miller, S. S. Brookland; Miller, J. M. Barr; Mixon, L. J. Brookland; McGrady, J. W. Brookland; Price, Jacob, Gilbert; Price, Jacob, Priceville; Perry, Silas R. Brookland; Rawls, A. C. Seivern; Rawl, Frank, Savilla; Roof, S. W. Brookland; Rivers, J. R. Batesburg; Shumpert, D. P. Gaston; Shealy, Isiah, B. Swansea; Lybrand, Wade D. Stack, Wm. Irmo; Shealy, Daniel, Pine Ridge; Seay, J. B. Lexington; Sloan, W. H. Little Mountain; Sox, J. E. Brookland; Senterfeit, Stephen, Samaria; Sox, D. M. Edmund; Shirey M. W. Irene; Summer, Jas. Peck; Shealy, Joshua, Pine Ridge; Strickland, W. H. Brookland; Sturkie, D. A. Gaston; Smith, Thos. C. Gilbert; Smith, W. D. Gaston; Smith, J. J. Gaston; Taylor, J. D. Irene; Taylor, Jasper, Gilbert; Taylor, Jefferson, Leesville; Taylor, F. Z. Macedonia; Taylor, Jacob E. Gilbert; Wells, Wm. E. Leesville; Warner, T. I. Savilla; Wood, G. W. Clark's Mill; Waters, John, Samaria; Wise, J. W. Sandy Run; Wise, Jno. W. Macedonia; Wingard, Geo. W. Lexington; Yarborough, Wilson, —.

Class C No. 3, \$48.00 Each.

Amick, Mary M. Pine Ridge; Bundrick, Carolina; Bundrick, Frances, Peak; Bookman, Amanda S. Irmo; Baker, Annie E. Brookland; Bounknight, Sarah Ann, Gilbert; Busby, Nancy, Brookland; Courtney, Millie B. Samaria; Dunbar, J. C. Pelion; Frye, Annie, Barr; Hay, Ellen M. Swansea; Koon, Mary A. Chapin; Kyzer, Rodella, Gilbert; Mills, Polle, —; Minick, Laura, Chapin; Long, Louisa, —; Miller, Martha, Oakville; Oswald, Julia, Gilbert; Price, Caroline E. Lewiedale; Price, R. R. Priceville; Spires, Temperance, Edmund; Shaffer, Maria, Edmund;

Continued on page 4.

Mid Lofty Pines and Leafy Groves, COLLEGE PLACE is the Most Enchanted Situation in Columbia for Homes.



I BUILT AT COLLEGE PLACE.



I WISH I HAD.

The accompanying illustrations tell most clearly the lesson of human experience. Some people overlook the fact that a good building amid inferior surroundings is never worth even its approximate cost, while on the other hand desirable environments means satisfaction and profit to the owner. The expense of building in a choice location is no greater than in an inferior one, and the results are as wide apart as the poles.

Take your choice in the above pictures, locate in the midst of factories and unsightly surroundings, or choose a superlatively high and healthful location where every development is of the highest order.

Like Every Other Growing City COLUMBIA Will Have One Select Suburb,

And the question naturally arises as to where it will be located. That question settled, there will be the usual rush to secure lots. Atlanta, Birmingham, Norfolk and other cities which have but little advantage over Columbia in point of population, or prospects of future growth, have already advanced the value of choice suburban property to prices ranging from \$40 to \$125 per foot front, and the time is not remote when Columbia's choice suburb will be held at correspondingly high values. We therefore most confidently expect College Place lots to appreciate very rapidly in value, claiming as the following reasons will justify that it is shortly to become the fashionable suburb of this growing city. Lots now selling at \$7.50 per foot front should bring \$10 next year and \$20 per foot front within five years, and not less than \$50 per foot front within 10 years. These estimates are very conservative supported by the following correct observations.

First. Its location north of the city is the direct path of the natural growth of the city.

Second. It is situated on an elevation 55 feet above the city, having

perfect drainage, and a sandy soil, and is far enough removed from the river to insure perfect health. This is a most important factor in selecting a location for a home.

Third. It being beyond the city limits, a saving of about two per cent. is made on taxes.

Fourth. The improvements far exceed those in the older portion of the city, and are now soon to be completed at no additional cost to the lot owner. These improvements, being of the most artistic and substantial character, argue most convincingly in favor of College Place becoming the select residential suburb of Columbia.

Fifth. The splendid Columbia College is a permanent and substantial structure, and destined to exert a most wonderful influence in drawing to that locality the best class of purchasers. The culture and refining influence of this institution will count for very much in the advancement of College Place values.

Reasons may be multiplied indefinitely for locating at College Place, and it should be noted that it costs no more to erect a dwelling in a choice location than in an inferior one, and the difference in the outcome is as wide as the poles.

A liberal discount is made to purchasers who will build within one year from date of purchase, but this

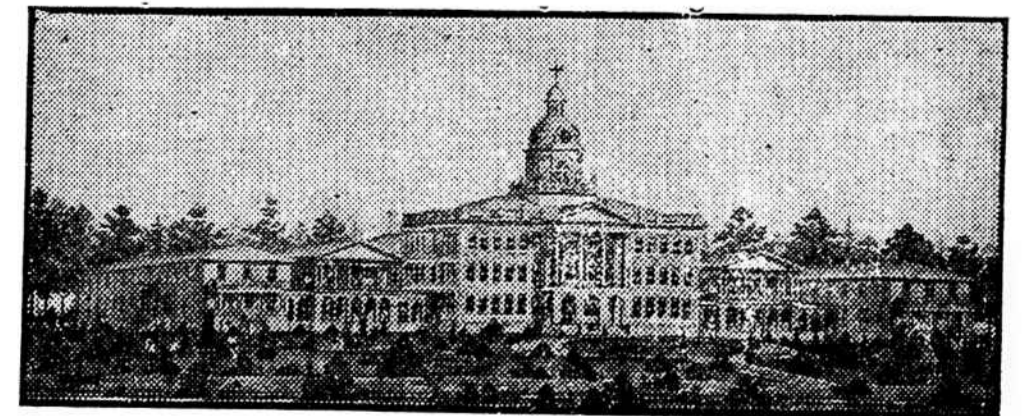

COLUMBIA COLLEGE, COLLEGE PLACE.

opportunity will not remain open indefinitely, it applying only to a limited number of buildings.

Contracts are now being let for several new residences, and without doubt at least 20 new residences will be erected this season.

Every reader of The Dispatch knows that real estate in Columbia and section is rapidly enhancing in value, and that there is no investment so secure as well located land in or near a growing city. If Atlanta lots six miles from the city are worth \$40 to \$60 per foot front, is it not reasonable to suppose that College Place lots which are more favorably

located will within 10 years bring as much per foot? That will make the lots selling today on easy terms at \$20 to \$30 per foot worth \$2,500 per lot. The exercise of a little foresight will place the reader on the highway to prosperity.

50 lots have been sold and the demand is growing more active as the public becomes better acquainted with the property.

The time to act is NOW. Phone 326 or write and make date with the sales manager to look at the property.

M. W. MASON, Sales Manager,
404 Skyscraper Building,
Columbia, S. C.