The Lexington Dispatch

Burned April 25th; rebuilt July 19, 1894.

G. M. HARMAN, Editor and Publisher.

LEXINGTON, S. C.,
WEDNESDAY, FEBRUARY 21, 1900

Swansea's Doings.

To the Editor of the Dispatch:

The weather for sometime has been cloudy and is very much like the accounts of many of the subscribers to the Dispatch—still unsettled. Last night at 4 o'clock the rain fall was severe for nearly an hour and all the heavens gave evidence that her vast dominions were a fountain of tears so freely shed on hill and dale and today yet appears as though nature is still a mourner and is weeping that the world by her tears may be blessed. The seasons are like our lives, the skies can't always be cloudless nor can the sun shine always bright.

Dr. Langford, to the regret of his suffering patients, has been confined for some days to his room.

Mr. James Cotes and family, from the Cedar Grove community, have moved to Swansea and occupy a neat and beautiful cottage built last year by Mr. Reynolds. The people of Swansea gives to Mr. Cotes and family a hearty and cordial welcome to Swansea. He is a prosperous farmer.

The broad tire question is again up for consideration by the solons of the law making power of the State. It seems to have a rough time to find a place in our statute law. The question will be settled for all time to come with any one who will try just one wagon with a broad tire. He will be ashamed of his own past life in using one to the abuse of the roads and his poor stock as long as he did by such a simple prevention. A statute of that kind will do more for good roads in this land than all the road congress that ever assembled. It is to be hoped there will be enough men in the Legislature with a broad mind to make broad tires a certainty. It has been well said "by the confusion of argument truth is obtained."

A farmer told me yesterday that his wife had lost "the most of her chickens and she was afraid they was taking this chicken complaint that they call cholera infantum."

The barn, though very hurtful to the appearance of our town, and, although very destructive to the interests of several of our citizens, has not destroyed the future of our business men nor the comfort of travelers while here. Mrs. L V. Gantt, and Mrs. Carrie A. Nunamaker still offer cheap and comfortable board at their homes to the traveling public.

The Mormon elders have made their appearance in our neighborhood.

Silas Hutto has been confined to his room for several days with a severe cold.

Spectator.

February 14, 1900.

Scrofula to Consumption.

Any one predisposed to Scrofula can never be healthy and vigorous. This taint in the blood naturally drifts into Consumption. Being such a deep-seated blood disease, Swift's Specific is the only known cure for Scrofula, because it is the only remedy which can reach the disease.

Scrofula appeared on the head of my little grandchild when only 18 months old. Shortly after breaking out it spread rapidly all over her body. The scabs on the sores would peel off on the slightest touch, and the odor that would arise made the atmosphere of the room sickening and unbearable. The disease next attacked the eyes, and we feared she would lose her sight. Eminent physicians from the surrounding country were consulted, but could do nothing to relieve the little innocent, and gave it as their opinion that the case was hopeless and impossible to save the child's eyesight. It was then that we decided to try Swift's Specific. That medicine at once made a speedy and complete cure. She is now a young lady, and has never had a sign of the disease to return.

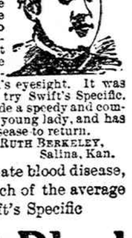

MRS. RUTH BERKELEY.
Salina, Kan.

Scrofula is an obstinate blood disease, and is beyond the reach of the average blood medicine. Swift's Specific

S.S.S. For The Blood

is the only remedy equal to such deep-seated diseases; it goes down to the very foundation and forces out every taint. It is *purely vegetable*, and is the only blood remedy guaranteed to contain no mercury, potash or other mineral substance whatever.

Books mailed free by Swift Specific Company, Atlanta, Georgia.

A Happy Event Recorded.

To the Editor of the Dispatch:

It is with deep sense of pardonable pride that the opportunity is now afforded me to record a most happy and pleasant event which occurred on the fourth instant.

There seems to be a great hustle in the world of labor. Business of every kind seems to be on a boom. Men are looking forward to push their claims for political preferment; but there has been no less activity in the matrimonial world.

Cupid has been abroad in the land and claimed many, who feel victims by having their hearts pierced with his gold tipped arrows.

Sunday, February the 4 h, was ushered in with an obscured sky. Before the sun reached the meridian, the rain began to fall in torrents that it "meant to wet." Many a heart felt sad and despondent. Our hopes were made brighter in the afternoon, when old Sol drew aside the clouds that hid his face and sent a golden ray to tell us that the rain was over. Then you old have seen Billy, as he wended his way in company with others on their way to the scene of action. As we drew near, already the place was crowded with buggies, horses and vehicles of every description and people of an innumerable number. Many were seen in groups, chatting and all seem to enjoy the occasion; when all at once a stillness pervades the place as the following attendants took their places in the beautifully arranged and handsomely decorated parlor: Lee N Fallaw and Maggie Goodwin, John Calk and Cora Goodwin, P. G Craft and Ida Wilson, C. S. Goodwin and Sallie G. Fallaw, who were followed by the bride and groom, Mr. Geo. W. Fallaw and Miss Minnie Craft, who were united in holy bonds of matrimony by W. B. Fallaw in his usual and pleasant performance of that sacred duty.

After showering congratulations and gifts we repaired to the dinning hall to perform a duty none objected to and to which all did justice.

You just ought to have been there, Mr. Editor. The table fairly groaned beneath its ponderous load. It was enough to tempt the appetite of the worse dispeptic in all America. Why, as I now write, methinks I am there by the side of the devoted Mrs. Felix feasting on those tempting viands and, oh, how "my mouth waters". George is the son of that noble and Christian hearted gentleman, Robert J. Fallaw, and Miss Minnie is the pretty daughter of that esteemed and estimable gentleman, Mr. Walter Craft. I thought of you, Mr. Editor, while there and how you would have enjoyed the occasion had you been present.

Ere the sun descended behind the western hills the clouds had vanished from mortal view. The stars came out and the moon shed her pale, mellow light on a great number as they hurried on their way homeward after enjoying one of the richest and best prepared feast that is rarely seen. We certainly enjoyed it and only regret that Mr. Craft and his good lady have no more daughters to marry and feel safe in saying that a number of young men can testify to the same sentiment. May the richest blessings of God rest upon the handsome young couple in their married life, and may it be one day of eternal sunshine and happiness with their path strewn with gay flowers.

We hope they may be happy
And live at ease,
Be good to each other,
And do as they please.

Billy Felix.

Gaston, S. C, Feb. 5, 1900.

An Editor's Life Saved by Chamberlain's Cough Remedy.

During the early part of October, 1896, I contracted a bad cold which settled on my lungs and was neglected until I feared that consumption had appeared in an incipient state. I was constantly coughing and trying to expel something which I could not. I became alarmed and after giving the local doctors a trial bought a bottle of Chamberlain's Cough Remedy and the result was immediate improvement, and after I had used three bottles my lungs were restored to their healthy state.—R. S. Edwards, Publisher of the Review, Wyantt, Ill. For sale by J. E Kaufmann.

In Japan, it is said, there are apple trees growing four inches in height, which bear fruit freely about the size of currants.

GOOD DIGESTION

Begets a good appetite. A good appetite with sound digestion makes eating a pleasure and food a benefit Hilton's Life for the Liver and Kidneys arouses a vigorous appetite, and enables one to eat and digest any kind of food with comfort.

The Murray Drug Co. For sale at the Bazaar.

From Girlhood to Womanhood.

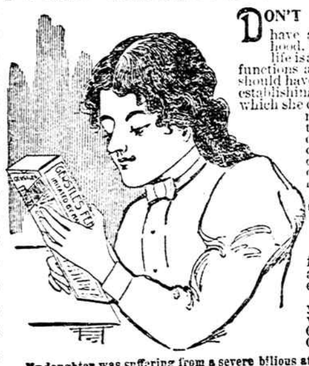

DON'T LET YOUR DAUGHTER have a wrong merging into womanhood. The greatest crisis in every girl's life is at this stage when the menstrual functions are being established, and she should have every provision obtainable for establishing this period properly, without which she can never become a perfect woman. Mothers, teach your girls to confide in you. Explain their condition to them and watch over them as you would the most delicate plant, and as this most critical age draws near compounding giving her

G. F. P. (GERSTLE'S FEMALE PANACEA.)

TRADE MARK.

It will establish the menstrual functions, restore the strength and give life and energy to the entire being. Price $1 Per Bottle.

If you desire information as to your daughter's condition, free write to LADIES' HEALTH CLUB, CHATTANOOGA, TENN., care of L. Gerstle & Co.

My daughter was suffering from a severe bilious attack, together with great "bearing down" pains and backache during her monthly periods. She had violent nervous spells which produced a peculiar quivering and jerking sensation. I bought a bottle of G. F. P. and commenced treating her. All pains and biliousness were removed and the jerking was stopped. It is the best I ever saw for young girls. MARY ELIZA BENES, Beulah, Ala.

L. GERSTLE & CO., Chattanooga, Tenn.,
Sole Manufacturers and Proprietors.

FOR SALE BY J. E. KAUFMANN.

Brookland Locals.

To the Editor of the Dispatch:

The quietness of our town has lately been disturbed by the frequent visitations of a gang of thieves, who prefer toiling for the necessaries of life by the soft light of the moon rather than be overshadowed by the warm rays of the sun for a livelihood. The gang made its appearance with the assurance that the way of the transgressor is often a puzzle to the detectives, not realizing the use and value of the bloodhound. So quiet and assuming as such, men seem, honest always in their conviction as the days are long, they, in the stillness of the night, while man is being refreshed in deep slumber for the duties of the coming day are prowling around and chicken like want to get on the bigest roost where they can bag the best fowls.

Previous to this, chickens have been occasionally disappearing to meet the supposed demand of the retail trade, but last week the chicken market opened with advanced prices, so much so that this gang anticipated a wholesale business, for in two nights more than 35 hens were gently lifted from their roost, not content, however, with this supply, they took along a nice hog weighing about 100 pounds for variety. The hog belong to W. M. Kirby. This kind of conduct brought the citizens in a state of fever heat and they seemed more determined to avenge themselves as to the whereabouts of the gang. Guilty parties were suspected and after close investigation, application was made to the penitentiary for a blood hound. The dog was secured and although more than 12 hours had elapsed the hound soon struck a trail at the pen and pursued it more than two miles. Finally after crossing the railroad near Cayce the dog led the posse to an old house where the trail become so cold that he could not go further. Acting under the advice of Capt. Long, the house was opened and searched, but nothing was found. The posse returned home, but not disappointed, for the way was now opened. In this community several very suspicious characters reside, and a new crowd consisting of Messrs. Haywood, Harrison, Rhodes and Kirby resumed the chase. These men seemed determined to unfold this mystery and indeed, it can be said to their surprise that the track of a wheelborrow led to a most wonderful discovery, by it the party was led to the house of one Spencer Sloane, "Alias Portee," a notorious character. Here they found the wheelbarrow stained with blood, blood stained shirts saturated with water, a few yards from the house more than a dozen chicken heads, feet and feathers were unearthed. A warrant was secured and the house closely searched where, new suits, pants, shirts, spectacles, rings, studs, quilts and many fine and valuable articles were stored. Looking around, the track of the old wheelbarrow soon led the party in another direction, leading them down to a dense swamp, where a keg of cherry bounce was found and last, but not least O. M. Rhodes, whose detective work is known all over the State, run on a sack hid in an old stump hole covered with a little fresh straw, on removing same he found the hog nicely cleaned. The party soon got together and are more than jubilant over their success. The news of their arrival in Brookland with prisoner, hog, chicken heads, etc., flashed like lightning over the town. Soon the entire force was out, the party were congratulated for their magnificent work, even the neighbor's chickens seem to have some recognition of their safety, for the old cocks crew signalizing safety on the perch in the future. The result is four parties are in jail and Magistrate Conly is making efforts at this writing for a preliminary hearing before sending them up for trial at Circuit court.

If other communities would pattern after Brookland's method of running down rascality there would be less use of jails and people would feel more content during the shades of darkness. Money is being raised to purchase a blood hound. We must have one.

Later another suspect was brought in and E. E. Haigood at 12 o'clock Sunday night, led another posse and surrounded the guilty one, but through some error the party made his escape. Mr. Haigood returned to Brookland and telephoned for the blood hound and carried him to the spot where the negro had made his escape, when the trail was at once taken up and after a lively chase of about 8 miles the thief was caught and now rest safely behind the bars. This last thief is known as Boots Koon and he is generally known all around as a notorious character. Several parties are now awaiting him with warrants.

Mr. W. M Hawes, principal of the Swansea school, spent Saturday and Sunday with his parents here.

M. H. Lybrand after spending several days with relatives and friends has returned to his home in Augusta.

We regret very much to hear of the serious illness of the wife of Mr. L. Thompson.

School Commissioner J. E Rawl Kyzer, visited the school here a few days ago and spoke very much encouraged at the progress made by the pupils. Come again, we were glad to see you. D.

Brookland, S. C, Feb 12, 1900.

STATE OF OHIO, CITY OF TOLEDO, } ss
LUCAS COUNTY }

Frank J Cheney makes oath that he is the senior partner of the firm of F. J. Cheney & Co., doing business in the City of Toledo, County and State aforesaid and that said firm will pay the sum of One Hundred Dollars for each and every case of Catarrh that cannot be cured by the use of Hall's Catarrh Cure.

FRANK J. CHENEY.

Sworn to before me and subscribed in my presence, this 6th day of December, A D 1886.

{SEAL} A. W. GLEASON, Notary Public.

Hall's Catarrh Cure is taken internally and acts directly on the blood and mucous surfaces of the system. Send for testimonials, free.

Hall's Family Pills are the best.

During the past fiscal year the taxable property of the State has increased three million dollars.

The Pee Dee Tobacco Warehouse in Florence was burned recently and the loss was about $4,000.

LINKED WITH FOLLY.

This is a story that belongs to the olden time. A certain lord, pleased with the sallies of his jester presented him with a new bauble saying "Keep this Archie until you find a greater fool than yourself to bestow it on." One day the nobleman lay a-dying, and with his household went Archie to look his last upon his master's face and hear his voice once more.

The jester stooped above his lord and said "Master, why do you say good-by?" "I am going a journey Archie" was the

feeble answer. "How long a journey?" the jester asked. "Nay Archie I do not know." "Whither then does thy journey lead?" "Neither do I know that Archie." "What provision hast thou made for this journey?" "None at all" sighed the nobleman. Archie looked long and hard in his master's face, then he placed his bauble in his lord's hand. "Take it" he said "for I have found a greater fool than myself."

There is no greater folly than ignorance where knowledge is possible and vitally necessary to safety and happiness, and yet tens of thousands of people walk this world linked with folly. They are ignorant of the conditions of life, ignorant of the constitution of their own bodies. Children grow to manhood and womanhood ignorant of the conditions under which nature governs. They break her laws recklessly. They exhaust themselves in the mistaken effort to "have a good time" while they are young.

Some day comes the shock when nature presents her overdraft account and demands payment. Sometimes it's heart trouble, sometimes the stomach fails of its functions, sometime the liver refuses to tug any longer at its load, or the kidneys balk at their burden. Sometimes, very often indeed, a red spot begins to burn on the cheeks, a hacking cough develops, the breath grows short, the strength oozes out at night dripping sweat, and every day the daily walk is shortened by a few steps as the strength fails. That's consumption.

The theory is that consumption cannot be cured, and it's a theory so deeply rooted that time is wasted in combating it. But what is a cure in such a case? Suppose a man (or woman) with all the symptoms of consumption takes, as thousands and thousands have taken, Dr. Pierce's Golden Medical Discovery, and lives on to a healthy, happy, hearty old age as these same thousands and thousands have done, and dies in the allotted time of a ripened life. Two positions are possible. You can say "it was not really consumption he had." Or it can be said "he recovered from consumption after all." But the unanswerable fact is that the man lived out his three score years and ten. What is a cure anyway? Isn't it life? You don't care what disease you may be said to have if you are enjoying health and live out your long life in comfort and content. One fact, at least, is well established. That the "Golden Medical Discovery" does cure weak lungs, bleeding from lungs, obstinate, lingering coughs, laryngitis, bronchitis, throat disease, and kindred affections of the air-passages, which if neglected or badly treated, lead up to consumption, can no longer be doubted in view of the many thousands of well established cures of such cases reported by the most trustworthy citizens. Many of these cases have been pronounced consumption—and incurable—by the best local physicians before the sufferers commenced the use of Dr. Pierce's Golden Medical Discovery.

Whether the doctors have erred in their judgement in these numerous cases or not is not for us to decide.

"I had a very bad cough, also night sweats and was almost in my grave with consumption," writes Mrs. Clara McIntyre, of Ashland, Middlesex Co., Mass., Box 121. "A friend of mine who had died of consumption came to me in a dream and told me to take Dr. Pierce's Golden Medical Discovery, and, thank the Lord, I did so. By the time I had taken half of the first bottle I felt much better. I kept on till I had taken three bottles. That was all I needed. I got well and strong again."

"I had the grip, which left me feeling miserable—no strength and a cough," writes Mrs. C. Maynard, of East Lyme, New London Co., Conn. "As some of my family died of consumption, I feared that. I began taking Dr. Pierce's Golden Medical Discovery. After taking the second bottle I felt much better, and am now well (at one of my age lately three years)."

Brave Men Fall

Victims to stomach, liver and kidney troubles as well as women, and all feel the results in loss of appetite, poisons in the blood, backache, nervousness, headache and tired, listless, run-down feeling. But there's no need to feel like that. Listen to J. W. Fardner, Idaville, Ind. He says: "Electric Bitters are just the thing for a man when he is all run down, and don't care whether he lives or dies. It did more to give me new strength and good appetite than anything I could take. I can now eat anything and have a new lease on life." Only 50 cents, at J. E. Kaufmann's Drug Store. Every bottle guaranteed.

Programme.

The following is the programme of the Lexington County Teachers' Association to be held in the Institute building at Lexington, on Saturday, February 24 h, 1900:

1. "The Best Method of Teaching Interest."—Col. J. Brooks Wingard.
2. "System in Schools."—Miss Mary C. Wingard.
3. "Teachers' Salaries."—Prof. R. E. Shealy.
4. "The Vertical System in Writing."—Prof. S S. Lindler.

The Coming of Baby

brings joy or pain. It's for the mother to decide. With good health and a strong womanly organism, motherhood but adds to a woman's attractiveness.

McELREE'S Wine of Cardui

takes away all terrors by strengthening the vital organs. It fits a mother for baby's coming. By revitalizing the nerve centres it has brought chubby, crowing youngsters to thousands of weak women who feared they were barren. It purifies, heals, regulates and strengthens, and is good for all women at all times. No druggist would be without it. $1 00

For advice in cases requiring special directions, address, giving symptoms, "The Ladies' Advisory Department," The Chattanooga Medicine Co., Chattanooga, Tenn.

MRS. LOUISA HALE, of Jefferson, Ga., says:—"When I first took Wine of Cardui we had been married three years, but could not have any children. Nine months later I had a fine girl baby."

The Seaboard Air Line has paid nearly $50,000 in cash for various pieces of property bought in Charleston.

Red Hot From the Gun

Was the ball that hit G. B. Steadman, of Newark, Mich., in the Civil War. It caused horrible Ulcers that no treatment helped for 20 years. Then Bucklen's Arnica Salve cured him. Cures Cuts, Bruises, Burns, Boils, Felons, Corns, Skin Eruptions. Best Pile cure on earth. 25 cts., a box. Cure guaranteed. Sold by J. E. Kaufmann, Druggist.

If the Baby is Cutting Teeth

Be sure and use that old and well tried remedy, Mrs. Winslow's Soothing Syrup for children teething. It soothes the child, softens the gums, allays all pain, cures wind colic and is the best remedy for diarrhœa. Twenty-five cents a bottle.

It is the best of all.

SEND 50 CENTS

TO US WITH THIS AD. and we will send you this Violin Outfit by express C. O. D. subject to examination. This violin is a Genuine Stradivarius Model, made of old wood, curly maple back and sides, top of seasoned pine, specially selected for violins, edges inlaid with purfling, best quality ebony fingerboard trimmings. THIS IS A REGULAR $8.00 VIOLIN, beautifully finished, highly polished, with splendid tone quality. Complete with a genuine Brazil wood Tourte model bow, 1 extra set of strings, a neat, well made violin case, large piece of rosin, and one of the best common sense instruction books published. YOU CAN EXAMINE IT at your express office, and if found exactly as represented and the greatest bargain you ever saw or heard of, pay the express agent $3.75 less the 50 cent deposit, or $3.25 and express charges, and the outfit is yours.

SPECIAL PREMIUM OFFER. With every order accompanied by cash in full we will give one lettered fingerboard chart, which can be adjusted to any violin without changing the instrument and will prove a valuable guide to beginners, and we will also allow the instrument to be returned after a five days' trial if not found entirely satisfactory in every respect. Satisfaction guaranteed or money refunded in full. Address, SEARS, ROEBUCK & CO. (Inc.) Chicago. (SEARS, ROEBUCK & CO. are thoroughly reliable.—Editor.)

Kodol Dyspepsia Cure

Digests what you eat.

It artificially digests the food and aids Nature in strengthening and reconstructing the exhausted digestive organs. It is the latest discovered digestant and tonic. No other preparation can approach it in efficiency. It instantly relieves and permanently cures Dyspepsia, Indigestion, Heartburn, Flatulence, Sour Stomach, Nausea, Sick Headache, Gastralgia, Cramps, and all other results of imperfect digestion

Prepared by E. C. DeWitt & Co., Chicago.

J. E KAUFMANN.

A Free Trip to Paris!

Reliable persons of a mechanical or inventive mind desiring a trip to the Paris Exposition, with good salary and expenses paid, should write

The PATENT RECORD, Baltimore, Md.

Fine onion sets just received and for sale cheaper than the cheapest, at the Bazaar.

"COTTON Culture" is the name of a valuable illustrated pamphlet which should be in the hands of every planter who raises Cotton. The book is sent FREE.

Send name and address to

GERMAN KALI WORKS,
93 Nassau St., New York.

SOUTHERN RAILWAY.

Central Time at Jacksonville and Savannah.
Eastern Time at Other Points.
Schedule in Effect January 17th, 1900.

NORTHBOUND.	No.34 Daily	No.37 Daily	No.32 ex Su
Lv. Jacksonville, (Plant Sys)	8 00a	7 45p	12 10p
" Savannah, (So. Ry.)	12 15p	12 05a	4 10p
" Barnwell	4 02p	4 03a	7 54p
" Blackville	4 17p	4 15a	8 10p
" Springfield	4 40p	4 38a	....
" Sally	4 48p	4 47a	....
" Perry	....	4 55a	....
Ar. Columbia	5 55p	6 00a	9 35p
Lv. Charleston, (So. Ry.)	7 00a	11 00p	5 20p
" Summerville	7 41a	12 00nt	5 58p
" Branchville	8 55a	1 55a	7 25p
" Orangeburg	9 22a	2 50a	7 53p
" Kingville	10 15a	4 30a	8 45p
Ar. Columbia	11 00a	6 00a	9 30p
Lv. Augusta, (So. Ry.)	3 00p	9 30p	....
" Graniteville	3 31p	10 15p	....
" Aiken	3 50p	....	....
" Trenton	4 00p	11 00p	....
" Johnston	4 14p	11 20p	....
Ar. Columbia, (Union Depot)	5 50p	2 15a	....
Lv. Columbia, (Blanding St.)	6 10p	6 15a	9 40p
" Winnsboro	7 03p	7 30a	10 35p
" Chester	7 51p	8 10a	11 12p
" Rock Hill	8 25p	8 47a	11 35p
Ar. Charlotte	9 10p	9 40a	12 21a
Ar. Danville	12 51a	1 38p	3 40a
Ar. Richmond	6 00a	6 25p	....
Ar. Washington	7 35a	5 00p	10 15a
" Baltimore, (Pa. R. R.)	9 12a	11 25p	11 32a
" Philadelphia	11 23a	2 24a	1 52p
" New York	2 00p	4 12a	4 15p
Lv. Columbia	11 15a	7 25a	....
Ar. Spartanburg	3 10p	11 28a	....
" Asheville	7 00p	2 25p	....
Ar. Knoxville	4 12a	7 20p	....
Ar. Cincinnati	7 37p	7 40a	....
Ar. Louisville	7 30p	7 50a	....

SOUTHBOUND.	No.33 Daily	No.35 Daily	No.31 ex Su
Lv. Louisville	7 45a	7 45p	....
Lv. Cincinnati	8 30a	8 05p	....
Lv. Knoxville	1 20a	8 25a	....
" Asheville	8 05a	3 05p	....
" Spartanburg	11 45a	6 15p	....
Ar. Columbia	3 20p	9 45p	....
Lv. New York (Pa. R. R.)	8 30p	12 15nt	12 40a
" Philadelphia	10 49p	3 32a	3 14p
" Baltimore	2 27p	6 22a	5 22p
Lv. Washington, (So. Ry.)	9 50p	11 15a	6 35p
Lv. Richmond	11 00p	12 01m	....
Lv. Danville	4 39a	5 48p	12 58a
Lv. Charlotte	8 15a	10 00p	4 20a
" Rock Hill	9 02a	10 45p	5 03a
" Chester	9 38a	11 23p	5 37a
" Winnsboro	10 21a	12 15a	6 06a
Ar. Columbia, (Blanding St.)	11 23a	1 20a	7 00a
Lv. Columbia, (Union Depot)	11 55a	4 30a	....
" Johnston	1 39p	6 22a	....
" Trenton	1 45p	6 48a	....
Ar. Aiken	2 20p	7 30a	....
" Graniteville	2 15p	7 18a	....
" Augusta	2 50p	8 00a	....
Lv. Columbia, (So. Ry.)	4 00p	1 35a	7 10a
" Kingville	4 48p	2 32a	7 52a
" Orangeburg	5 50p	3 42a	8 41a
" Branchville	6 15p	4 25a	9 20a
" Summerville	7 28p	5 52a	10 30a
Ar. Charleston	8 10p	7 00a	11 15a
Lv. Columbia, (So. Ry.)	11 30a	1 25a	7 05a
Ar. Perry	....	....	....
" Sally	12 42p	2 37a	....
" Springfield	50p	2 44a	....
" Blackville	1 12p	3 05a	8 32a
" Barnwell	1 27p	3 20a	8 48a
" Savannah	2 2p	5 15a	10 35a
Ar. Jacksonville, (Plant Sys)	7 40p	9 25a	2 35p

Sleeping Car Service.

Excellent daily passenger service between Florida and New York.

Nos. 31 and 32—New York and Florida Limited. Daily except Sunday, composed exclusively of Pullman finest Drawing Room Sleeping, Compartment and Observatory Cars, between New York, Columbia and St. Augustine.

Nos. 33 and 34—New York and Florida Express. Drawing-room sleeping cars between Augusta and New York.

Pullman drawing-room sleeping cars between Port Tampa, Jacksonville, Savannah, Washington and New York.

Pullman sleeping cars between Charlotte and Richmond. Dining cars between Charlotte and Savannah.

Nos. 35 and 38—U. S. Fast Mail. Through Pullman drawing-room buffet sleeping cars between Jacksonville and New York and Pullman sleeping cars between Augusta and Charlotte. Dining cars serve all meals enroute. Pullman sleeping cars between Jacksonville and Columbia, enroute daily between Jacksonville and Cincinnati, via Asheville.

FRANK S. GANNON, Third V-P. & Gen. Mgr., Washington, D. C.
J. M. CULP, Traffic Mgr., Washington, D. C.
W. A. TURK, Gen. Pass. Ag't., Washington, D. C.
S. H. HARDWICK, As't Gen. Pass. Ag't., Atlanta, Ga.

SOUTHERN RAILWAY.

Condensed Schedule in Effect
June 11th, 1899.

STATIONS.	Ex. Sun. No. 17.	Daily No. 11.
Lv. Charleston	....	7 00 a m
" Summerville	....	7 41 a m
" Branchville	....	8 55 a m
" Orangeburg	....	9 23 a m
" Kingville	....	10 15 a m
Lv. Columbia	....	11 05 a m
" Prosperity	....	12 10 n'n
" Newberry	....	12 25 p m
" Ninety-Six	....	1 30 p m
" Greenwood	7 40 a m	1 55 p m
Ar. Hodges	8 00 a m	2 15 p m
Ar. Abbeville	8 40 a m	2 45 p m
Ar. Belton	8 55 a m	3 10 p m
Ar. Anderson	9 30 a m	3 35 p m
Ar. Greenville	10 10 a m	4 15 p m
Ar. Atlanta	3 55 p m	9 00 p m

STATIONS.	Ex. Sun. No. 18.	Daily No. 12.
Lv. Greenville	5 30 p m	10 15 a m
" Piedmont	6 00 p m	10 40 a m
" Williamston	6 22 p m	10 55 a m
Lv. Anderson	4 45 p m	10 45 a m
Lv. Belton	6 45 p m	11 15 a m
Ar. Donnalds	7 15 p m	11 40 a m
Lv. Abbeville	6 10 p m	11 30 a m
Lv. Hodges	7 35 p m	11 55 a m
Ar. Greenwood	8 00 p m	12 20 p m
" Ninety-Six	....	12 55 p m
" Newberry	....	2 00 p m
" Prosperity	....	2 14 p m
" Columbia	....	3 20 p m
Lv. Kingville	....	4 28 p m
" Orangeburg	....	5 22 p m
" Branchville	....	6 17 p m
" Summerville	....	7 32 p m
Ar. Charleston	....	8 17 p m

Daily No. 9	Daily No. 13	STATIONS.	Daily No. 14	Daily No. 10
5 30p	7 00a	Lv... Charleston... Ar	8 17p	11 00a
6 00p	7 41a	" ... Summerville... "	7 32p	10 18a
7 50p	8 55a	" ... Branchville... "	6 02p	8 52a
8 24p	9 23a	" ... Orangeburg... "	5 29p	8 22a
9 20p	10 15a	" ... Kingville... "	4 38p	7 30a
8 30a	11 40a	" ... Col'm'bia... "	3 20p	9 30p
9 07a	12 20p	" ... Alston... Lv	2 43p	8 50a
10 04a	1 23p	" ... Santuc... "	1 29p	7 46p
10 23a	2 00p	" ... Union... "	1 05p	7 30p
10 39a	2 22p	" ... Jonesville... "	12 48p	6 55p
10 54a	2 37p	" ... Pacolet... "	12 14p	6 41p
11 25a	3 12p	Ar... Spartanburg... Lv	11 45a	6 15p
11 40a	3 40p	Lv... Spartanburg... Ar	11 28a	6 00p
2 40p	7 00p	Ar... Asheville... Lv	8 20a	3 05p

"P." p. m. "A." a. m.

Pullman palace sleeping cars on Trains 35 and 36, 37 and 38, on A. and C. division. Dining cars on these trains serve all meals enroute.

Trains leave Spartanburg, A. & C. division, northbound, 6:43 a. m., 3:37 p. m., 6:15 p. m., (Vestibule Limited); southbound 12:26 a. m., 8:15 p. m., 11:34 p. m., (Vestibule Limited).

Trains leave Greenville, A. and C. division, northbound, 5:50 a. m., 2:34 p. m. and 5:22 p. m., (Vestibuled Limited); southbound, 1:25 a. m., 4:30 p. m., 12:30 p. m. (Vestibuled Limited).

Trains 9 and 10 carry elegant Pullman sleeping cars between Columbia and Asheville enroute daily between Jacksonville and Cincinnati.

Trains 13 and 14 carry superb Pullman parlor cars between Charleston and Asheville.

FRANK S. GANNON, Third V-P. & Gen. Mgr., Washington, D. C.
J. M. CULP, Traffic Mgr., Washington, D. C.
W. A. TURK, Gen. Pass. Ag't., Washington, D. C.
S. H. HARDWICK, As't Gen. Pass. Ag't., Atlanta, Ga.

Fine cocoanuts can be found at the Bazaar, cheap.

SEND US ONE DOLLAR

Cut this ad. out and send to us with $1.00, and we will send you this NEW IMPROVED ACME QUEEN PARLOR ORGAN, by freight, C. O. D., subject to examination. You can examine it at your nearest freight depot, and if you find it exactly as represented, equal to organs that retail at $75.00 to $100.00, the greatest bargain you ever saw, and far better than organs advertised by others at more than twice the price, pay the freight agent our special 90 days' offer price, $31.75, less the $1.00, or $30.75, and freight charges.

$31.75 IS OUR SPECIAL 90 DAYS' PRICE Less than one-half the price charged by others. Such an offer was never made before.

THE ACME QUEEN is one of the most DURABLE AND SWEETEST TUNED instruments ever made. From the illustration shown, which is engraved direct from a photograph, you can form some idea of its beautiful appearance. Made from solid quarter sawed oak, antique finish, handsomely decorated, richly ornamented, latest 1899 style. THE ACME QUEEN is 66 inches high, 42 inches long, 25 inches wide and weighs 320 pounds. Contains 9 octaves, 11 stops, as follows: Diapason, Principal, Dulciana, Melodia, Celeste, Cremona, Bass Coupler, Treble Coupler, Diapason Forte and Vox Humana; 2 Octave Couplers, 1 Tone Swell, 1 Grand Organ Swell, 4 Sets Orchestral Toned Resonatory Pipe Quality Reeds, 1 Set of 37 Pure Sweet Melodia Reeds, 1 Set of 37 Charmingly Brilliant Celeste Reeds, 1 Set of 37 Rich Mellow Smooth Diapason Reeds, 1 Set of 24 Pleasing Soft Melodious Principal Reeds. THE ACME QUEEN collection consists of the celebrated Sewell Reed, which are only used in the highest grade instruments; fitted with Hammond Couplers and Vox Humana, also best Dolge felts, leathers, etc., bellows of the best rubber cloth, 3-ply bellows stock and finest leather in valves. THE ACME QUEEN is furnished with a fully beveled plate French mirror, nickel plated pedal frames, and every modern improvement. We furnish free a handsome organ stool and the best organ instruction book published.

GUARANTEED 25 YEARS. With every ACME QUEEN ORGAN we issue a written binding 25 year guarantee, by the terms and conditions of which if any part gives out we repair it free of charge. Try it one month and we will refund your money if you are not perfectly satisfied. 500 of these organs will be sold at $31.75. ORDER AT ONCE. DON'T DELAY.

OUR RELIABILITY IS ESTABLISHED If you have not dealt with us ask your neighbor about us, write the publisher of this paper or Metropolitan National Bank, or Corn Exchange Nat. Bank, Chicago; or German Exchange Bank, New York; or any railroad or express company in Chicago. We have a capital of over $500,000.00, occupy entire one of the largest business blocks in Chicago, and employ nearly 2,000 people in our own building. WE SELL ORGANS AT $22.00 and up; PIANOS, $115.00 and up; also everything in musical instruments at lower prices than wholesale prices. Write for free special organ, piano and musical instrument catalogue. Address, (Sears, Roebuck & Co. are thoroughly reliable.—Editor.)

SEARS ROEBUCK & CO. (Inc.), Fulton, Desplaines and Wayman Sts., CHICAGO, ILL.

CONFECTIONERIES,
FRUITS, CAKES, CRACKERS,
FANCY GROCERIES,
Toys, Fancy China, Notions,
DRUGS and MEDICINES,
PERFUMERY, STATIONERY, SCHOOL BOOKS, ALBUMS, ETC
Diamond Dyes of all Colors.
Harman's Bazaar,
LEXINGTON, S. C.

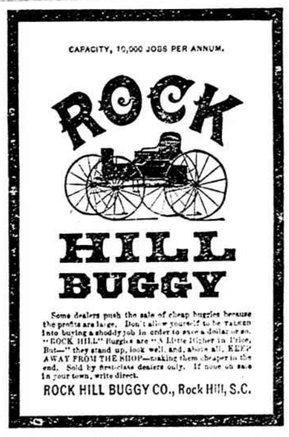
CAPACITY, 10,000 JOBS PER ANNUM.
ROCK
HILL
BUGGY
Some dealers push the sale of cheap buggies because the profits are large. Don't allow yourself to be talked into buying a shoddy job in order to save a dollar or so. "ROCK HILL" Buggies are "A Little Higher in Price, But—" they stand up, look well, and above all, KEEP AWAY FROM THE SHOP—making them cheaper in the end. Sold by reputable dealers only. If none on sale in your town