Local and Special.

WEDNESDAY, NOVEMBER 15, 1893.

☞ We are not responsible for the views or assertions of correspondents.
☞ Parties sending obituaries to this office will remember that all over ten lines will be charged for at regular advertising rates.

SUBSCRIBERS receiving their paper with a RED CROSS mark upon it, are thereby notified that with the next number their Subscription expires.

Divine Services.
LEXINGTON.
m. and
p. m.
a. m.
m.
9:30
:30.
R. C.

INDEX TO NEW ADVERTISEMENTS:—

Sheriff's Sales.
Clerk's Sales.
C. H. Baldwin & Son—Christmas Goods.
Post Office Dry Goods Store—Selling Out.
W. M. Buff and others—Trespass Notice.
J. Walter Mitchell—Citations.

Beeswax Wanted.

Beeswax wanted in large and small quanities. The highest market price paid at the Bazaar. Nice, strained, yellow wax preferred.

Here We Come!

We were treated so handsomely in our recent trips in the county that we have concluded to take another trip, and we request all subscribers to the Dispatch who may be in arrears to settle their dues promptly when we meet them. Subscribers will note that the paper is only continued to those who pay up promptly.

Positions Guaranteed.

Money for tuition can be deposited in bank till position is secured. Our 80 page "free" catalogue will explain "all."

Address J. F. DRAUGHON, Pres.—Draughon's C. P. Business College Schools of Shorthand—Nash

BREVITIES.

When you need medicine you can get almost any kind, at the Bazaar.

Don't come to town and go away without paying for your paper.

Every man who robs the poor cheats himself.

The whisper of a slanderer can be heard farther than thunder.

Depart from evil and do good: seek peace and pursue it.

I will be at Peak's Thursday and Friday November 16th and 17th to do dental work. E. N. KIBLER.

Hold on to your temper when you are angry, excited, or imposed upon, or others angry about you.

To thine own self be true, and it will follow, as the night the day, thou canst not then be false to any man.

Mr. W. P. Counts will commence teaching a singing class at St. Peter's (Meetze's) church, on Saturday 25th instant, at 10 a. m.

The pen is a formidable weapon; but a man can kill himself with it a great deal more easily than he can other people.

We ought not to look back unless it is to derive useful lessons from past errors, and for the purpose of profiting by dear bought experience.

For Malaria, Liver Trouble, or Indigestion, use BROWN'S IRON BITTERS

The cheap rate excursion tickets to the Auguta Exposition are sold only on Tuesdays and Thursdays.

The Mrs. Margaret Dreher lands will be sold at the old homestead on the 23d inst. See advertisement.

The best brands of cigars 2½, 5 and 10c. Sweet cheroots, cigarettes, pipes, smoking and chewing tobacco of all grades, at the Bazaar.

He who receives a good turn should never forget it: he who does one should never remember it.

Mr. Arthur F. Harman takes charge of the school near Reeder's Store on Monday.

Pastor J. G. Graichen delivered an excellent sermon Sunday morning in St. Stephen's church.

Perfumery of all kinds, Hoyt's and Taylor's cologne, bay rum for the hair, pomade, hair oil, sweet soap, toilet and tooth powder, hair and tooth brushes, combs, etc., at the Bazaar.

When you come or send to pay your taxes remember your dues at the Dispatch office. We not only want our money too, but we need it and that badly.

One of the best openings in the ...ewright ... this town.

...ock—Those wanting a fine ...cow cheap, will find one at ... Corley's.

The morning passenger train No. 9 on the C. C. & A. railroad now passes here at 5:10 instead of 6:45 as heretofore.

Next week the County Treasurer collects taxes up the C. C. & A. railroad, you can pay your dues to the Dispatch to the Auditor who will accompany the Treasurer.

Our cotton buyers are paying 7⅜@7¾ for the fleecy staple. Lexington is a good market and our farmers will do well to bring their cotton here.

Decorate your parlor or hall with a beautiful oil painting to be had at the Bazaar for $1.00 to $1.25. Call and see them.

Mr. Mike Wingard has purchased 30 acres of Mr. C. E. Corley's land adjoining town and intends putting up a dwelling near the residence of Mr. Eli Corley.

Dyspepsia is eradicated from the system and cured by Dr. Thacker's Liver and Blood Syrup.

The County Commissioners will not meet on the 15th inst., as usual, having disposed of all work before them which demands attention just now.

Ladies; Stella-Vitæ will correct and cure all female weaknesses and disease. It will build you up, improve digestion, enrich the blood, dispel aches, pains, melancholy and nervouspess, brings refreshing sleep and robust health. It is guaranteed

Mr. John A. Fulmer who resided near Peak, died on the 31st of October in his 78th year of age. He was a good Christian and a clever and popular citizen.

If you feel weak and all worn out take BROWN'S IRON BITTERS

We know of no place in the State where you can get cheaper and better groceries than at S. N. Hendrix, Columbia.

The infant son of Mr. Paul Mills was found dead in bed Saturday morning last, and was burried the following day at Lexington Baptist church by Rev. J. D. Shealy.

The Mount Pleasant school opened Monday in charge of Miss——Kyzer, daughter of our efficient School Commissioner and the Hollow Creek, (St. Peters) Academy was also opened the same day by Mr. L. A. Sease cadet of the Clemson College.

On account of the crowded condition of our columns this week the list of Fair premiums awarded to the people of this county will not appear until next week.

The books of subscription to stock of the Leesville Camp Ground will be open at the store of Messrs. Spann & Barr, November the 18th. Shares ten dollars each, payable Febuary 18th and October 18th 1894.

The Post office Dry Goods Store, C. F. Jackson, Manager, is now offering all kinds of goods in that line at cost as the business is to be closed up. Now is your chance to get grand bargains and you should not fail to avail yourself of the opportunity when you visit Columbia.

Mr. Dave McCarthy one of our best and most respected citizens and a christian gentleman, died at his home, in Gilbert Hollow township on the 16th of October, in the 75th year of his age. He had been blind for the last two years.

Prof. A. W. Hamiter has been elected leader of the Lexington Brass Band. The Band is fortunate indeed in securing the services of such an efficient and able leader and it is now eminently qualified to fill all engagements with which it may be favored with satisfaction to its patrons and the music loving public.

During the Augusta Exposition special low prices for all kinds of groceries and provisions will be given purchasers by those popular merchants of Columbia, Messrs T. B. Aughtry & Co. Now if you wish the cheapest goods you ever bought you should be sure to give them a call. You won't regret it.

Not co.

The Executive Committee of the Lexington Baptist Association will meet at Oak Grove on Saturday before the 3rd Sunday in this month at 10 o'clock a. m.

EVANS HALL, Chairman.

Million Friends.

A friend in need is a friend in deed and not less than one million people have found just such a friend in Dr. King's New Discovery for Consumption, Coughs, and Colds.—If you have never used this Great Cough Medicine, one trial will convince you that it has wonderful curative powers in all diseases of Throat, Chest and Lungs. Each bottle is guaranteed to do all that is claimed or money will be refunded. Trial bottles free at The Bazaar. Large bottles 50c. and $1.00.

Teachers' Association.

The Lexington County Teachers' Association will meet at Pond Branch school house (5 miles sonth of Lewiedale) on Saturday before the 4th Sunday in November at 10 ... m.

The following is the program:

1. Should not a pupil thoroughly understand long division before trying short?—Prof. L. B. Hynes.
2. Methods.—Rev. C. B. Avery.
3. The teacher in the recitation—J. D. Farr.
4. Is the practice of giving rewards advantageous to the school?—Enoch Hite.
5. Methods in reading—Miss Ellen Hendrix.

J. F. KYZER, President.

All members of the Teachers' Association who expect to come by railway will please notify me at once and I will meet them with conveyance at Lewiedale, G. W. Lewis, Lewiedale, S. C.

For Over Fifty Years.

Mrs. Winslow's Soothing Syrup has been used by millions of mothers for their children while teething. It soothes the child, softens the gums, allays all pain, cures wind colic regulates the stomach and bowels and is the best remedy for Diarrhœa. Twenty-five cents a bottle. Sold by all druggists throughout the world. Be sure and ask for "Mrs. Winslow's Soothing Syrup.

Maj. Brawley Left Out.

The following resolution was passed by Twelve Mile Creek Alliance, November 11, 1893.

Resolved, That we heartily and earnestly endorse the action of our Congressman and Senators, except that of W. H. Brawley, in their courageous fight against the allied money power to save the people, and hope that they will continue their good fight in the interest of the people.

J. G. ZINKER,
Assistant Secretary.

LOOK OUT!!!

for these imitations and substitutes, they are poor stuff at the best and increase your misery. Take Simmons Liver Regulator only. You will know it by the large red Z on the face of every package and by the relief it gives when taken for Dyspepsia, Indigestion, Constipation, Biliousness and Sick Headache.

TAKE SIMMONS LIVER REGULATOR ONLY

PARENTS

Are you doing your full duty to your children?

SOLON, THE WISE MAN,

who lived 2,500 years ago made a law in Greece that a son must support his father in old age, if the father had given the son an education. Then the father

GAVE THE SON

an education if he wished a staff on which to rest when the frosts of time should fall upon his head.

AN EDUCATION

is more easily obtained now than then. Should we conclude, therefore, that those who fail to educate their children now are over 2,500 years behind the times?

PALMETTO COLLEGIATE INSTITUTE,

LEXINGTON, S. C.

is the place where fathers may educate their children at the lowest possible costs. Parents, won't you send in the boys and girls now?

Sad.

Mr. T. E. Mitchel, ex postmaster and one of our prominent merchants died this morning after an illness of about ten weeks with typhoid fever. Mr. Mitchel was just in the prime of life. He leaves a wife and one child besides a host of friends to mourn his loss. The funeral services will be held in the Methodist church tomorrow at 10 o'clock. J. W. Q.

Batesburg November. 13, 1893.

He May Die.

Mr. Burrell Miles, the old man who was so badly injured by falling through the elevator shaft at the State dispensary on Monday afternoon, is reported to be in a more serious condition than was first supposed. He is suffering intensely from internal injurles, and may die.—The State 15.

MONTEREY.

1760. THE MONKS' REMEDY. 1845

A TONIC, NERVINE, BLOOD PURIFIER.

Like Cures Like.
The Poison of the Swamp has its Antidate in the Swamp.

For Malaria, Nervousness, Indigeston, Dysentery and Bowel Complaint, ask your dealer for MONTEREY. If he does not keep it, we will send you a large bottle, express prepaid, on receipt of $1 00.

MONTE...
Florence, S. C., Props. and Mfrs.
F. W. WAGNER & CO.
Charleston, State Agents.

Aug 30—1y

Sheriff's Sale.

The State of South Carolina
COUNTY OF LEXINGTON.
COURT OF COMMON PLEAS

J. W. Long, Plaintiff,
vs.
Wm. J. Assmann, et. al., Defendants.

PURSUANT TO THE DECRETAL order in the above stated case, I will sell before the court house in Lexington county, on the first Monday in December next, within the legal hours of sale, the following lands and premises, to wit:

All that piece, parcel or tract of land situate, lying and being in Lexington county, containing eleven acres, more or less, bounded by lands of M. Q. Hendrix, A. M. Boozer and others.

Also

All that piece, parcel or tract of land, situate, in said county and State, containing forty acres, more or less, bounded by lands of John Clemons, Jacob Miller, J. H. Lewie and others.

Also

All those three lots of land in the Town of Lexington, containing two acres, more or less, near the Colored Baptist church, bounded by lands of James Stuart, Gross and others. To be sold in separate lots.

TERMS OF SALE—One third of the purchase money to be paid in cash, and the balance on a credit of one and two years, to be paid in two equal annual installments, or all cash at the option of the purchaser: the credit portion to bear interest from day of sale at the rate of seven per cent. per annum and to be secured by bond of purchaser and mortgage of the premises sold. Purchaser to pay for papers. The cash payment of said sale to be made to C. S. Rauch, Receiver, and the bonds and mortgages to be taken by said Receiver payable to himself, as said Receiver.

GEORGE S. DRAFTS,
S. L. C.

November 13, 1893. 3w2

Notice, Trespassers.

ALL PERSONS ARE HEREBY notified not to trespass either by fishing, hunting or otherwise, upon the lands of the undersigned bounding each other. The law will be rigorously enforced against any one so trespassing.

W. M. BUFF, J. L. DRAFTS,
T. J. BUFF, L. E. SENN,
M. B. BUFF, R. W. KLECKLY,
M. W. BUFF, JOHN HOOK.
H. W. SHULL.

November 15. 3w2.

Official Notice.

NOTICE IS HEREBY GIVEN that I will be at Swansea on the 2d and 4th Fridays in each month for the purpose of attending to any official business that may be desired.

JEREMIAH WISE,
Trial Justice.

November 6th, 1893. 2w52

Clerk's Sale.

The State of South Carolina,
COUNTY OF LEXINGTON.
COURT OF COMMON PLEAS.

Carolina National Bank,
against
J. D. A. Baily.
Foreclosure.

IN OBEDIENCE TO THE DECREE OF the Court in the above stated case, I will sell to the highest bidder, at public outcry, before the court house on the first Monday in December next, during the legal hours of sale:

All that piece, parcel or tract of land, situate, lying and being on Sandy Run creek waters of Congaree river, containing fifty-one (51) acres, more or less, bounded on the north by Estate of H. W. Baker, on the east by Wm. Assmann, on the south by Mrs. A. J. Neese and on the west by P. J. Rucker.

TERMS OF SALE—One third cash, and balance in one and two years, with interest from day of sale; secured by bond of the purchaser and mortgage of the premises sold. Purchaser to pay for papers.

H. A. SPANN, C. C. C.

Clerk's Office,
November 8, 1893—4w2

The State of South Carolina,
COUNTY OF LEXINGTON,
IN THE COMMON PLEAS.

W. H. Nunburger,
vs.
Sallie C. Banks et. al.
Foreclosure of Mortgage.

IN OBEDIENCE TO THE DECREE of the Court in the above stated case, I will sell to the highest bidder, at public outcry, before the court house door in the county of Lexington, on the first Monday in December next, during the legal hours of sale:

All that piece, parcel, plantation or tract of land, situate, lying and being near the town of Leesville, in county of Lexington and State aforesaid, containing thirty three (33) acres, more or less, bounded by lands of Dr. D. M. Crosson, James Fulmer, ...a Gunter, A. J. Taylor and Jos... others.

TERMS OF SALE—All of the purchase money thereof to be paid in cash.

H. A. SPANN, C. C. C.

Clerk's Office,
November 8th, 1893. 4w2

The State of South Carolina,
COUNTY OF LEXINGTON,
IN THE COURT OF COMMON PLEAS.

"The Board of Directors of the Theological Seminary of the Synod of South Carolina and Georgia," Plaintiff,
against
William H. Stack and the South Board Railroad Company, Defendants.
Foreclosure of Mortgage.

IN OBEDIENCE TO THE DECREE of the court in the above stated case, I will sell to the highest bidder, at public outcry, before the court house door, in the county of Lexington, on the first Monday in December next, the following tracts of land, to wit:

Nos. 1, 2 and 3 of the Estate lands of the Misses Arthur, sold for partition in the case of Morgan vs. Authur, situate, lying and being in the county of Lexington and State aforesaid,

Tract No. 1, containing three hundred (300,) acres, more or less, bounded by Estate of Gen. Henry Authur, deceased, —. —. Kinsler, Tract No. 2 and the public road leading from Columbia to Charleston.

Tract No. 2, containing two hundred and fifty-four 38-100, (254 38-100,) acres, more or less, bounded by lands of Kinsler, Tract No. 1 of said lands and by the public road leading from Columbia to Charleston.

Tract No. 3, containing eighty six 80-100 (86 80-100) acres, more or less, bounded by lands of Mrs. Authur, Wm. Authur, Congaree creek and the public road leading from Columbia to Charleston.

TERMS OF SALE—One third cash; balance in one and two years with interest from the day of sale, secured by bond of purchaser and mortgage of the premises sold, with privilege of paying more than one-third, or all cash, if so desired.

H. A. SPANN, C. C. C.

Clerk's Office.
November 8th, 1893. 4w2

State of South Carolina,
COUNTY OF LEXINGTON.
By J. Walter Mitchell, Probate Judge

WHEREAS, G. M. FULMER AND J. W. Fulmer made suit to me, to grant them Letters of Administration of the Estate of and effects of John A. Fulmer, deceased:

These are, therefore, to cite and admonish all and singular the kindred and creditors of the said John A. Fulmer, deceased, that they be and appear before me, in the Court of Probate, to be held at Lexington C. H., S. C., on the 30th of November, 1893, after publication hereof at 11 o'clock in the forenoon, to shew cause, if any they have why the said Administration should not be granted.

Given under my hand, this 11th day of November Anno Domini, 1893.

J. WALTER MITCHELL,
Probate Judge L. C.

Published on the 15th day of November, 1893, in the Lexington Dispatch. 2w1

NEW FALL CLOTHING.

I am receiving and opening up daily my stock of Fall and Winter Cothing, Furnishing Goods and Hats for men and boys, and never before have I offered to my patrons such a beautiful and extensive variety of styles and patterns. Doubtless you have been thinking for sometime past about your Fall Suit and figuring on what the cost of it would be. Don't purchase it until you consult or write me. I can give you Suits at $8.50, $10.50, $12.50, $13.50 and $15.00 which will hardly be duplicated elsewhere, and the finer ones at $18.50, $22.50 and $25.00. These garments are not the ordinary ready-made trash which is put on the general market, but are tailor-made especially to order for my trade.

The Boys' Department is more complete than ever, and is full of bright and nobby patterns in Knee Pants Suits, 5 to 16 years, at 75c. to $7.50 per Suit. Also a beautiful line of Youths' Long Pants Suits, 14 to 19 years, at $3.50 to $18.50 per suit.

The stock of Furnishing Goods is the admiration of all who see it, and an endless variety of Underwear is here at any price and in any quality you may desire.

No house in this State will show you as complete a line of Extra Size, Stout and Slim or Long Suits as I now have in stock. I can fit you, no matter what your size and shape is.

Don't you want to buy a Safe? I have a Marvin, as good as new, size 38x27, which I will dispose of cheap for cash. Also several nickel-plated Show Cases.

If you cannot visit Columbia, write for what you want. Special attention given to mail orders.

M. L. KINARD,
THE LEADING CLOTHIER,
120 Main Street,
[At Sign of the Golden Star,]
Columbia, S. C.

Jan 1—1y.

For Sale and Rent

WILL SELL 300 ACRES OF land on Southbound R. R., two miles below Swansea, of which 75 acres are now cleared, on it are two good wells of water and several springs—no swamp, health unsurpassed, terms easy.

Will rent 200 or more acres of farming lands. Will also rent saw mill and grist mill in half mile of railroad. Also timber and log carts if desired to a live, energetic mill man; or I will rent small engine and mill and timber, capacity 2,500 feet per day.

D. J. KNOTTS,
Swansea, S. C.

November 8th, 1893. 4w2.

The State of South Carolina,
COUNTY OF LEXINGTON.
By J. Walter Mitchell, Probate Judge.

WHEREAS, MRS. SHELDONIA Hutto made suit to me, to grant her Letters of Administration of the estate of and effects of Stansel Hutto, deceased.

These are therefore to cite and admonish all and singular the kindred and creditors of the said Stansel Hutto deceased that they be and appear before me in the Court of Probate, to be held at Lexington C. H., S. C., on the 22d day of Nov., 1893, after publication thereof, at 11 o'clock in the forenoon, to show cause if any they have, why the said administration should not be granted.

Given under my hand, this 7th day of October, A. D. 1893

J. WALTER MITCHELL,
Probate Judge L. C.

Published on the 8th day of Nov., 1893, in the Lexington Dispatch.

Nov. 8—2w52

W. K. GREENFIELD

DEALER IN

CARRIAGES, WAGONS AND HARNESS.

All the Popular Styles at Prices to Suit the Times,

Corner Lady and Main Streets,

COLUMBIA, S. C

Nov. 8—6m.

The State of South Carolina,
COUNTY OF LEXINGTON.
By J. Walter Mitchell, Probate Judge.

WHEREAS URIAH JEFCOAT HAS made suit to me to grant him Letters of Administration of the Estate of of Mrs Josephin Abney, deceased:

These are therefore to cite and admonish all and singular the kindred and creditors of the said Mrs. Josephine Abney deceased, that they be and appear before me, in the Court of Probate, to be held at Lexington Court House, S. C., on the 22 day of November 1893, after the publication thereof, at 11 o'clock in the forenoon, to show cause, if any they have, why the said Administration should not be granted.

Given under my hand, this 7th day of November, Anno Domini, 1893.

J. WALTER MITCHELL. [L S]
Probate Judge Lex. Co.

Published on the 8th day of November 1893, in the Lexington Dispatch.

November 8, 1893. 2w52

COMPETITION DEFIED.

More Goods,
Better Goods,
Cheaper Goods

Than ever offered in Columbia.

My stock has been purchased at Panic Prices for cash. Big Money Saved to all in want of Harness and Carriages who call on

J. S. DUNN,
136 MAIN STREET, COLUMBIA, S. C.

Aug 2—1y

RICE MILLS, CORN MILLS, SAW MILLS.

RICE PLANTERS AND RICE MILLers can buy a single machine that will clean, hull and polish rice, ready for market, for $350.00.

Corn millers can buy the best French burr mill, in iron frame, fully guaranteed; capacity, ten bushels meal per hour, for $115.00

Saw millers can buy the best variable friction feed mill from $190.00 up to the largest size, also long rip saws. Edger's swing saws, planing machines and all other wood working machinery, and "Talbert's" engines and boilers.

Special discounts made to cash purchasers. Can meet any competition, quality considered.

V. C BADHAM
Columbia, S. C.

April 19th, 1y.

W. L. DOUGLAS $3 SHOE WILL NOT RIP.

Do you wear them? When next in need try a pair. Best in the world.

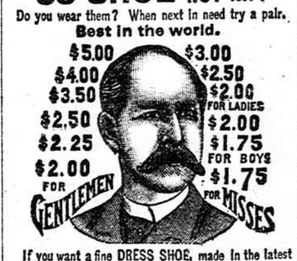

If you want a fine DRESS SHOE, made in the latest styles, don't pay $6 to $8, try my $3, $3.50, $4.00 or $5 Shoe. They fit equal to custom made and look and wear as well. If you wish to economize in your footwear, do so by purchasing W. L. Douglas Shoes. Name and price stamped on the bottom, look for it when you buy W. L. DOUGLAS, Brockton, Mass. Sold by

I. HALTIWANGER,
LEXINGTON, S. C.

June 28—5m.

WOOD'S PHOSPHODINE,

The Great English Remedy.

Before and After.

Promptly and permanently cures all forms of *Nervous Weakness, Emissions, Spermatorrhea, Impotency, and all effects of Abuse or Excesses.* Been prescribed over 35 years in thousands of cases; is the *only Reliable and Honest Medicine known.* Ask druggist for WOOD'S PHOSPHODINE; if he offers some worthless medicine in place of this, leave his dishonest store, inclose price in letter, and we will send by return mail. Price, one package, $1; six, $5. *One will please, six will cure.* Pamphlet in plain sealed envelope, 2 stamps. Address THE WOOD CHEMICAL CO. 131 Woodward avenue, Detroit, Mich

Sold ...ington at Harman's Bazaar. 25—1y

WERE YOU IN THE WAR?

Did you ever take a pill or Calomel or some prepared Liver Medicine, and your mind went back unconsciously to the

HARD TIMES YOU HAD IN THE WAR?

We have. Couldn't help it. Every man in this country would be better off for a Liver Medicine this spring. We all know that, but we hate that miserable sickness and pain and gripes that follow most all Liver Medicines, and we don't take it. What would you not give for a medicine that had in it

NO GRIPES, NO PAINS, NO SICKNESS,

THAT'S LIVER-AID.

You may not believe us. Only

TRY LIVER-AID.

You'll find us true.

LIVER-AID

IS PECULIAR TO ITSELF.

It is unlike other Liver Medicines. It does its work thoroughly without the slightest ill effects to the patient. 50c per bottle A graduated medicine glass free with each bottle.

The above manufactured by

THE HOWARD & WILLET DRUG CO.,
AUGUSTA, GA.

For sale by

G. M. HARMAN, LEXINGTON, S. C.
WADE LEAPHART, LEWIEDALE, S. C.

Feb. 8—1y.

THE ATLANTA
National Building and Loan ASSOCIATION

NOW HAS A BRANCH IN LEXINGTON.

It pays handsomely as an investment, encourages building and improvement and loans money to its members at 6 per cent. interest.

New members can join this branch at any time by applying to

F. E. DREHER,
Lexington, S. C

Or from any point in the State by applying to T. A. GOODE,
Columbia, S. C.

LEWIEDALE ACADEMY

C. B. AVERY, Principal.

SESSION OF 1893-'4 BEGINS SEPTEMber 4th, and continues nine months. Pupils admitted any ... sion.

Tuition in Literary Department from $1.00 to $2,00 per month.

For Music, Bookkeeping, etc., extra charges will be made.

Board from $9.00 to $10.00 per month.

For further information address the Principal, Lewiedale, S. C.

41—tf.

Executors' Sale.

BY VIRTUE OF THE POWER VESTED in us by the will of Mrs. Margarette Dreher, we will sell to the highest bidder at public outcry, on Thursday, the 23d day of November next, at the "Home Place," commencing at 10 o'clock a. m., the following personal property, to wit: 2 mules, 1 buggy and harness, 1 four horse wagon, corn, fodder and cotton seed and other things.

Also the following tracts of land:

1. "The Home Place," containing one hundred and sixty-two 25-100 (162 25-100) acres, more or less, adjoining lands of G. J. Hock, J. J. Leaphart and others.
2. One tract containing thirty and 16-100, (30 16-100) acres, more or less, adjoining lands of Tract No. 1, Mrs. D. Leaphart, Eugenia Geiger and others
3. One tract containing forty-eight 84-100 (48 84-100) acres, more or less, adjoining Tract No. 2, Miss Mary Smith, A. W Shealy and others.
4. One Tract containing sixteen 41-100 (16 41-100) acres, more or less, adjoining lands of W. C. Leaphart, and the Calk's Ferry Road.
5. One Tract containing seventy-five 02-100 (75 02-100) acres, more or less, adjoining lands of John H. Seay, Estate of John Rawl and Tract No. 4, and the Calk's Ferry Road.
6. One Tract containing two hundred and forty-eight 60-100 (248 60-100) acres, more or less, adjoining lands of W. C. Leaphart Mrs. D. Leaphart and Tracts Nos 4 and 5, and others.
7. One Tract containing eighty-eight and 50-100 (88 50-100) acres, more or less, adjoining lands of John Long, Mrs. Hall and others, and Tract No. 5.

TERMS OF SALE—One-third of the purchase money to be paid in cash; the balance on a credit of one and two years, in two equal annual installments, to be secured by bond of the purchaser and a mortgage of the premises sold. Purchaser may pay all cash if so desired. Purchaser to pay for papers. Plats of the above tracts will be exhibited on day of sale.

J. WALTER DREHER
J. W. LEAPHART.
Executors of Will of Mrs. Margarette Dreher.

October 31 1893. 4w1

TAKE YOUR COTTON

—TO—

A. T. McCANTS,

Next to Union Depot,

COLUMBIA, S. C.,

Where you will get the Highest Price.

September 21—tf

BATESBURG HIGH SCHOOL,

J. J. ANDREWS, Principal.

SESSION 1893-'94

OPENS MONDAY, SEP. 4

SITUATED IN THE GROWING TOWN of Batesburg, offers splendid educational advantages to all comers.

TUITION LOW.

Reasonable Board may be had in private families. Apply at once.

For Circulars and Full Particulars, address DR. T. S. FOX,
Chairman Board of Trustees.

36—3m.

Lexington Lodge No. 152, A. F. M.

Regular communication will be held on Saturday, 25th inst., at 3 p. m. Take due notice and govern yourselves accordingly. By order of

J. F. KYZER, W. W.

G. M. HARMAN, Secretary.
October 21, 1893.

Strawberry Plants FOR SALE.

I HAVE A QUANTITY OF EACH OF the following choice varieties of strawberry plants for sale, 50 cents per hundred, and less in larger quantities: Buback, Clouds, Chrystal City, Jessie, Sharpless and Wilson. Write to, or call on me at Barr's, S. C.

H. D. SMITH.

Oct. 18—tf.

ANDREW CRAWFORD

ATTORNEY AT LAW.

Columbia, S. C.

PRACTICES IN THE STATE AND Federal courts, and offers his professional services to the citizens of Lexington county.

October 18. 1ly.

Final Discharge.

ALL PERSONS INTERESTED IN the Estate of Sallie Nunamaker will please take notice that I will apply to the Probate Court for Lexington county, S. C., on the 1st day of December, 1893, at 11 o'clock a. m., for a final discharge as Guardian of said Estate.

BACKMAN L. DREHER,
Guardian.

October 31st, 1893. 4w1.

Notice.

ALL PERSONS HAVING DEMANDS against the Estate of Mrs. Margarette Dreher, deceased, will present them properly attested, and those indebted in any way will make payment to the undersigned on or before the 20th day of November, 1893.

J. WALTER DREHER,
J. W. LEAPHART,
Executors of Last Will of Mrs. M. Dreher, deceased.

October 31, 1893. 3w52.

NOTICE.

UPON the petition of a number of the citizens living in the vicinity and the recommendation of the Grand Jury, application will be made to the next General Assembly for the passage of an act discontinuing a public road leading from the Columbia and Mayfinton road to Peak.

S. L. SMITH,
Chairman Board County Commissioners,
Lexington C. H., Sept. 30, 1893.
Oct 4 3m

DEAFNESS & HEAD NOISES CURED by Peck's INVISIBLE TUBULAR EAR CUSHIONS. Whispers heard. Comfortable. Successful where all Remedies FAIL. Illustrated book & proofs free. Address F. HISCOX, 853 Broadway, New York.

Indispensable in Every good Kitchen.

As every good housewife knows, the difference between appetizing, delicious cooking and the opposite kind is largely in delicate sauces and palatable gravies. Now, these require a strong, delicately flavored stock, and the best stock is

Liebig Company's Extract of Beef.

A fine line of Harmonicas, Jewsharps, Violin, Guitar, and Banjo strings, for sale at the Bazaar.