Pert Paragraphs.

If it costs money to be popular, then popularity is not worth what it costs.

Many worthy young men are fired with the high ambition to marry an heiress to reform her.

A rich man never has to spend money the way a poor man does to prove it.

It doesn't matter how cheap a thing is if you have no earthly use for it.

DO YOU KNOW WHAT WHITE LEAD IS?

Its Chief Use and a Method of Determining Good from Bad Explained.

White Lead is the standard paint material all over the world. It is made by corroding metallic lead into a white powder, through exposing it to the fumes of weak acetic acid and carbonic acid gas; this powder is then ground and mixed with linseed oil, making a thick paste, in which form it is packed and sold for painting purposes. The painter thins it down to the proper consistency for application by the addition of more linseed oil.

The above refers, of course, to pure, genuine White Lead only. Adulterated and fake "White Lead," of which there are many brands on the market, is generally some sort of composition containing only a percentage of white lead—sometimes no White Lead at all; in such stuff, barytes or ground rock, chalk, and similar cheap substances are used to make bulk and imitate the appearance of pure White Lead.

There is, however, a positive test by which the purity or impurity of White Lead may be proved or exposed, before painting with it.

The blow-pipe flame will reduce pure White Lead to metallic lead. If a supposed White Lead be thus tested and it only partially reduces to lead, leaving a residue, it is proof that something else was there besides White Lead.

The National Lead Company guarantees all White Lead sold in packages bearing its "Dutch Boy Painter" trade-mark to prove absolutely pure under this blow-pipe test, and that you may make the test yourself in your own home, they will send free upon request a blow-pipe and everything else necessary to make the test, together with a valuable booklet on paint. Address, National Lead Company, Woodbridge Building, New York.

Proverbs and Phrases.

A hundred years cannot repair a moment's loss of honor.—Italian.

The cheaper advice is to get the more it costs you to follow it.

Beware the geese when the fox preaches.—Italian.

STATE OF OHIO, CITY OF TOLEDO, } SS.
LUCAS COUNTY,

FRANK J. CHENEY makes oath that he is senior partner of the firm of F. J. CHENEY & Co., doing business in the City of Toledo, County and State aforesaid, and that said firm will pay the sum of ONE HUNDRED DOLLARS for each and every case of CATARRH that cannot be cured by the use of HALL'S CATARRH CURE. FRANK J. CHENEY.

Sworn to before me and subscribed in my presence, this 6th day of December, A. D., 1886. A. W. GLEASON, (SEAL.) Notary Public.

Hall's Catarrh Cure is taken internally, and acts directly on the blood and mucous surfaces of the system. Send for testimonials, free. F. J. CHENEY & Co., Toledo, O.

Sold by all Druggists, 75c.

Take Hall's Family Pills for constipation.

In regard to the marketing of American motor cars in Turkey Vice Consul General William Smith-Lyte advises that owing to the impossible roads and streets there are no prospects whatever for business in the Constantinople district.

That Dry Hacking Cough needs attention. Ask your druggist for Brown's Bronchial Troches, which will quickly relieve the cough.

To have the approval of one's conscience is always worth while.

H. H. GREEN'S SONS, of Atlanta, Ga., are the only successful Dropsy Specialists in the world. See their liberal offer in advertisement in another column of this paper.

Force without judgment falls by its own weight—Horace. So. 13-'08

Itch cured in 30 minutes by Woolford's Sanitary Lotion. Never fails. At druggists.

A good cause makes a stout heart and a strong arm.—German.

I AM A MOTHER

How many American women in lonely homes to-day long for this blessing to come into their lives, and to be able to utter these words, but because of some organic derangement this happiness is denied them.

Every woman interested in this subject should know that preparation for healthy maternity is accomplished by the use of

LYDIA E. PINKHAM'S VEGETABLE COMPOUND

Mrs. Maggie Gilmer, of West Union, S. C., writes to Mrs. Pinkham:

"I was greatly run-down in health from a weakness peculiar to my sex, when Lydia E. Pinkham's Vegetable Compound was recommended to me. It not only restored me to perfect health, but to my delight I am a mother."

Mrs. Josephine Hall, of Bardstown, Ky., writes:

"I was a very great sufferer from female troubles, and my physician failed to help me. Lydia E. Pinkham's Vegetable Compound not only restored me to perfect health, but I am now a proud mother."

FACTS FOR SICK WOMEN.

For thirty years Lydia E. Pinkham's Vegetable Compound, made from roots and herbs, has been the standard remedy for female ills, and has positively cured thousands of women who have been troubled with displacements, inflammation, ulceration, fibroid tumors, irregularities, periodic pains, backache, that bearing-down feeling, flatulency, indigestion, dizziness or nervous prostration. Why don't you try it?

Mrs. Pinkham invites all sick women to write her for advice. She has guided thousands to health. Address, Lynn, Mass.

Late News In Brief

MINOR MATTERS OF INTEREST

Rositer will undoubtedly be appointed public printer, succeeding Stillings, whose resignation has just been sent in on demand of President Roosevelt.

Siles Smith killed William Murphy on a stock farm near Richmond, saying Murphy sought to ruin his home.

Some of the employes of the Norfolk and Western Railroad will accept the proposed wage reduction.

The Byrd Liquor law made many Richmond clubs dry.

Two traveling salesmen were ambushed and shot in Kentucky by negroes who thought them members of a lynching party.

Bishop Walters of the African Mehodist Episcopal church, says the negroes will line up for Governor Hughes and against Taft.

Hudson Maxim, the inventor of explosives, advocates a strong navy and says Japanese have been buying large quantites of gun barrels.

William J. Oliver, the contractor, is credited with a desire to make himself the Republican boss of Tennessee and national committeeman.

Governor Fort, of New Jersey, opposes local option and thinks saloons can be regulated more effectually by other means.

Judge Landis who imposed a fine of $29,000,000 on the Standard Oil company, let a laborer off with a fine of 1 cent without costs.

After an exhaustive search into the laws, Senator Rayner concludes that the Constitution prevents Congress frm passing a law to prohibit shipments of liquor from one State to another.

President Roosevelt is hard at work on his omnibus corporation bill that is expected to please both the trusts and union labor leaders.

Members of both houses hope that Congress will be able to complete its work and adjourn in May.

A dozen alleged revolutionists were dragged from their beds in Haiti and shot.

Japan and China have agreed upon a settlement of the steamer Tatsu Maru affair.

Sir John Rodgers, Governor of the British Gold Coast, praises the work in Panama.

The news that the American fleet would visit Australia was received with great enthusiasm at Sydney.

Japan is seeking relief from the burden of the national railroads.

In the senate Mr. Bacon attacked the President for "dictating" legislation. In the House Mr. Willets blamed him for the panic.

Senator Carter, in replying to Sid Bleber's statement, denounced Mr. Bieber as the "Abe Ruef of Washington."

The House passed the postoffice appropriation bill.

The investigating committee decided to call many more witnesses in the submarine boat inquiry.

Dr. H. W. Wiley urged the Mother's Congress to form a national league for pure food in the home.

Chairman New states that the Republican National Committee will not allow the interests of candidates to govern it in deciding contests.

Dr. S. Weir Mitchell delivered the first lecture at the University of Virginia on the Barbour-Page foundation.

Rev. William E. Allen, a retired Methodist minister, died at Wakefield, Va., as a result of a cold caught while conducting a funeral.

E. A. Warren, postmaster at Bristol, Va., has been informed that charges involving undue political activity and immorality will be filed against him.

Mrs. Elizabeth A. Schultz, of Clearbrook, Va., died as a result of shock, caused by the death or her husband.

The Atlantic fleet is to visit the Phillipines and Australia and return by way of Suez.

Hugh Bonner, New York Fire Commissioner, who died after a short illness, had spent practically his whole life as a fireman.

New York's water engineer charges that Sing Sing penitentiary has been stealing water perhaps for 20 years.

The Liberals clashed with the Socialists in the House of Commons and defeated the Unemployed Workmen's bill.

The soft coal mine operators are alleged to be holding back on wage scale agreement so as to deprive John Mitchell of the credit of negoiating it.

The Literary League of Chicago says it has branches in every State and will fight temperance everywhere.

Germany plans to build 900 miles of railroad in East Africa.

The sound steamer Richard Peck, called by wireless message, took 450 passengers from the burning steamer Providence without a mishap.

Governor Glenn offers a reward of $150 for Lee Fisher, the white man who shot down in cold blood R. F. W. Alliston at Tryon on the 12th inst.

To Fight the Trust.

Danville, Va., Special.—In a dance with plans adopted here by the Bright Tobacco Growers' Protective Association of Virginia and North Carolina the fight, which was begun several years ago against the American Tobacco Company, will be vigorously continued. Money was raised and committees appointed to wage a campaign for better organization among the farmers.

Legal Execution in Georgia.

La Grange, Ga., Special.—Ingram Canady, a negro assailant, was hanged in the jail yard Friday at 1:16 o'clock. Canady was convicted of criminally assaulting Mrs. Roxie Jones at the last November term of Troup Superior Court. The crime was committed on September 23rd at the home of Mrs. Jones, near West Point, Troup county. The evidence shows that Canady entered the home of Mrs. Jones by breaking in the house.

LIE IS UP TO LILLEY

Captain Hobson Cleared of All Censure

TORPEDO BOAT INVESTIGATION

Lawrence Spear, the Former Naval Officer Who the Alabama Representative Declared Had Offered to Secure Him a Place on the Naval Affairs Committee For His Influence, Denies Point Blank Hobson's Charge.

Washington, Special.—The statement of Representative Richmond P. Hobson, of Alabama, before the special committee of the House investigating the charges made by Representative George Lilley, of Connecticut, that he had been approached by a representative of the Electric Boat Company, who offered to use his influence with the Speaker to have Mr. Hobson placed on the naval affairs committee if he "stood right on submarines" was contradicted before that committee by Lawrence Spear, the former naval officer who Mr. Hobson said had spoken to him. Mr. Spear said he had not made any promises to secure the influence of Speaker Cannon or any one else and that he never had tried to influence them; in fact, he said, he did not know the Speaker. Mr. Spear claimed that his company had never endeavored to suppress competition; had never received any legislative or departmental favors and had never received an order from the Navy Department except as the result of successful competition.

Newspaper Men Testify.

The other two witnesses of the day were A. A. Erly and Frank B. Lord, two of the newspaper men whom Mr. Lilley charged he had been warned against as in the pay of the Electric Boat Company. They both denied that they were ever in the pay of the company although said they had done special work for Mr. McNeir, one of the attorneys for the company in the way of getting out some "feature stories" on submarines, for which they had been paid. Both witnesses testified that they had lost their positions as the result of Mr. Lilley's charges. Mr. Lord characterized the repudiation by Mr. Lilley, of an interview he claimed to have had with him as "unqualifiedly, asolutely and deliberately untrue."

Regarding an interview which he said he had had with Mr. Lilley, in which charges were made against Representatives Sherman, Griggs and others and which Mr. Lilley had repudiated, Mr. Lord said the interview was absolutely correct. "In that denial," continued Mr. Lord, "Mr. Lilley said what was unqualifiedly, absolutely, deliberately untrue, for he uttered every word that was printed."

Mr. Lord stated that as the result of Mr. Lilley's charges he had lost his position. In answer to a question propounded by Mr. Littleton Mr. Lord said that a complaint by Mr. Lake had been made to his paper about something he had written concerning the Lake Boat which also may have been instrumental in having him discharged.

Mr. Lord said he could not remember the exact amount he had received from Mr. McNeir for writing the special stories but he thought it was between $500 and $00. He said he did not consider that he was working for the Electric Boat Company when he wrote these stories; that he did the work for Mr. McNier.

Mr. Lilley has filed with the committee an unsigned communication received from Philadelphia stating that "William Dulles, of New York City, and Robert McA. Floyd of Cold Springs Harbor, N. Y., both formerly directors of the Electric Boat Company, resigned because of the amount used for corruption or for which would make no accounting."

The committee adjourned until Thursday.

Tramp Steamer Ashore.

Jewfish, Fla., Special.—The English tramp steamer Verbena, Captain Mann, bound to Vera Cruz, Mex., and coal laden, ran ashore on the rocks off the Florida reefs off Radriguez Key at 3 p. m. on March 15th and got clear Tuesday at 8 a. m. Captains Stickney and Sawyer, with a wrecking crew, lightened her by throwing overboard about 500 tons of coal, after which she floated and proceeded immediately for her destination. Damage to the hull, if any, could not be ascertained until a survey is had.

General Stoessel's Sentence.

St. Petersburg, By Cable.—General Stoessel has been granted a few days more liberty to arrange his personal affairs and then he will be committed to a fortress to serve the ten-year sentence imposed upon him for surrendering Port Arthur before he had, in the courtmartial's opinion, exhausted all means for its defense. It is likely that the prisoner's confinement will be rigorous.

Endorse Speaker Cannon.

Litchfield, Ill., Special.—Republicans of the Twenty-first Congressional district met in convention here, endorsed Speaker Joseph G. Cannon for the presidency and elected two delegates and two alternates to the national convention at Chicago. As this is the State capital district, the action of the convention is looked upon as significant. The State convention will be held in a week.

Russell Riley, Official of the Confederate Navy, Dead.

St. Louis, Mo., Special.—I was learned that Russell Riley, artist and literateur, who died here Tuesday after 40 years as a recluse, was assistant secretary of the Confederate navy during the civil war. He was at one time an associate of General Robert E. Lee, who is said to have given him one of his swords at the end of the war. He is also credited with several paintings showing marked skill.

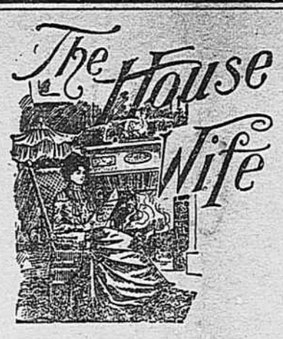

Lemon Sauce for Fish.

Squeeze and strain the juice from a large lemon into a saucepan, then add to it one-quarter of a pound (scant) of butter, one-half saltspoonful of salt and a saltspoonful of pepper. Beat over the fire until thick and hot, but do not let it boil. When done mix the beaten yolks of two eggs and serve at once.

Sour Cream Salad Dressing.

An excellent salad dressing for potatoes or cabbage has sour cream for a foundation. Add to a small cup thick sour cream three tablespoonfuls cider or tarragon vinegar, a teaspoonful each salt and sugar, a saltspoonful paprika or pinch of cayenne. For a potato salad a teaspoonful onion juice minced onion and a tablespoonful minced parsley will be found an addition.

Horse Radish Sauce.

To make a hot sauce to serve with beef mix together four tablespoonfuls of grated horseradish, four tablespoonfuls of powdered cracked crumbs, one-half cup of cream, one teaspoonful each salt, powdered sugar and made mustard, a saltspoonful of pepper and two tablespoonfuls of lemon juice or vinegar. Heat in a saucepan set in a large pan of hot water. For the cold sauce, cream one-quarter cup of butter, add two tablespoonfuls of grated horseradish, half a teaspoonful vinegar or a teaspoonful of lemon juice and a tablespoonful of thick cream. Chill on the ice until time to serve.—Washington Star.

Vegetarian Curry.

For a tasty vegetarian curry have ready a cupful and a half each of diced boiled potatoes, turnips and carrots and a cupful of celery cut fine. Chop three onions and cook them in two tablespoonfuls of drippings until they are tender. Then add two tablespoonfuls and a half of flour and stir into the onions until they are well yellowed and slightly browned. Add two cupfuls of stock or hot water and stir the mixture smooth. Stir in half a tablespoonful of curry powder, salt and pepper, a large sour apple grated and the vegetables. Cover the dish and cook very slowly for three-quarters of an hour. At the last add two tablespoonful of parsley and serve.—Philadelphia Record.

Delicious Peach Pudding.

Have a deep earthenware dish well buttered and sprinkled with granulated sugar. Cut up half a loaf of stale bread into thin slices and butter them; place one layer of the bread in the bottom of the dish and on top of this place a layer of sliced fresh (or canned) peaches, and sprinkle them with sugar. Cover this with another layer of bread, then with another layer of peaches, and finally with another layer of bread. Pour over the whole a custard made with a half cup sugar, 3 eggs (or less), 3 cups of milk (or more), and some grated nutmeg. Bake about one hour. Set the dish into a large pan with a little water in it, so the pudding will keep moist on bottom and sides while baking. Serve with fruit sauce.—Boston Post.

Household Hints.

A teaspoonful of ground cloves put on a shovelful of hot coal and carried through a room will remove unpleasant odors.

When beating the whites of eggs, the addition of a pinch of salt will cause the eggs to come to a froth more quickly.

If you have spilled grease on your hardwood floor, a simple and easy way to get rid of it is to oil your floor all over with kerosene.

If you find a difficulty in threading your needle, try holding it in front of a piece of white paper. This shows up the eye, and the needle is much easier to thread.

A boy loves comfort as much as a girl does, and money spent in making him comfortable at home goes a long way towards keeping him off the street.

A warm water or tepid bath is highly recommended for those who cannot take a cold one. The effect is soothing, the blood flowing into the relaxed superficial vessels of the skin, and thereby increasing its functions.

Give the small boys a room of their own, where they may be allowed to work, play, read or whatever the boyish fancy may dictate. If they be fond of reading give them plenty of good books and magazines and an easy chair to sit in while they read.

For cleaning the range after a meal is cooked nothing answers so well as old newspapers. When vegetables are to be prepared for cooking, or a fowl jointed, spread several thicknesses of newspaper over the table and save both time and labor in the way of cleaning.

For removing stains of sugar or any gelatinous substances use cold or tepid water, as hot water will "cook" them and make them difficult to remove. Lay a folded cloth beneath and use a soft brush with water, and if necessary, a little soap. Finish by rubbing above and below with a clear rag.

His Advantage.

Two Irishmen were digging a sewer One of them was a big, strong man about six feet four inches in height and the other one was a little, puny man about four feet six inches. The foreman came along to see how the work was progressing, and noticed that one of them was doing more work than the other. "Look here," he cried "how is it that little Dennis Dugan who is only half you size, is doing nearly twice as much work as you Patrick?" Glancing down to his partner, Pat replied, "And why shouldn' he? Ain't he nearer to it?"—Kansas City Independent.

Bees in Block of Stone.

While workmen were sawing through a block of Bath stone at Exeter they cut into a cavity in which was found a cluster of two or three dozen live bees. There was not much sign of life in the bees at first, but when the air was admitted they gradually revived and after a few hours several of them were able to fly.—Exeter (England) Express.

Here and There.

The Senate voted to repeal an act by which it is alleged that large tracks of Government land in Washington hav been deeded to Sidney Bieber.

The first international convention of the Young People's Missionary Movement began in Pittsburg, with 3,500 delegates present, representing 14,000,000 persons.

No man can transfer a better title than he has himself.

DON'T CARE FOR DRESS.

The Russian Empress cares little for dress, though her coronation robe of cloth of silver and pearls was a marvelous thing. And she looked like some goddess of the North in a novel ball dress I designed for her recently. It was a "simple" gown of white velvet with a long train and superb veil. This last was kept in its place by a jewelled white dove lightly perched on the Tsaritsa's hair, which was arranged over a cushion. Carmen Sylva, the white-haired Queen of Roumania, affects the charming flowing draperies of her country, with a long lace veil held in position with jewelled pins. The favorite color of Queen Elena of Italy is a soft blue-gray. Wilhelmina of Holland feels most at home in a tailor-made gown, and the Dowager Queen of Spain has brilliant taste in patterned brocades and silks.—Worth in Harper's Bazar.

TO CLEAN LACE.

To restore lace, either black or white, when soiled, place it in milk for 12 or 18 hours. The milk becomes acid; the lace should then be gently washed in it and afterwards well rinsed in clean lukewarm water and laid out smooth upon a pillow in the sun.—Boston Post.

DEEP CRACKS FROM ECZEMA.

Could Lay Slate-Pencil in One Hands in Dreadful State—Disease Defied Treatment for 7 Years —Cured by Cuticura.

"I had eczema on my hands for about seven years and during that time I had used several so-called remedies, together with physicians' and druggists' prescriptions. The disease was so bad on my hands that I could lay a slate-pencil in one of the cracks and a rule placed across the hand would not touch the pencil. I kept using remedy after remedy, and while some gave partial relief, none relieved as much as did the first box of Cuticura Ointment. I made a purchase of Cuticura Soap and Ointment and my hands were perfectly cured after two boxes of Cuticura Ointment and one cake of Soap were used. W. H. Dean, Newark, Del., Mar. 28, 1907."

Ignorance of the law excuses no one.

Only One "Bromo Quinine" That is Laxative Bromo Quinine. Look for the signature of E. W. Grove. Used the World over to Cure a Cold in One Day. 25c.

Sunday is not a day for legal proceedings.

HAD ECZEMA 15 YEARS.

Mrs. Thomas Thompson, of Clarksville, Ga., writes, under date of April 23, 1907: "I suffered 15 years with tormenting eczema; had the best doctors to prescribe; but nothing did me any good until I got TETTERINE. It cured me. I am so thankful." Thousands of others can testify to similar cures. TETTERINE is sold by druggists or sent by mail for 50c. by J. T. SHUPTRINE, Dept. A, Savannah, Ga.

Negative words are necesary in a statute to effect a repeal of the common law.

What Causes Headache. From October to May, Colds are the most frequent cause of Headache, Laxative Bromo Quinine removes cause E. W. Grove on box. 25c.

SORE FEET IN LITTLE CHICKENS.

This disease is not common, but it is very troublesome when it once attacks a flock. The disase somewhat resembles foot rot in sheep, for the toes seem to be eaten away. It affects only young chickens and may be gotten rid of by keeping the quarters occupied by the chicks dry and clean; wash the feet of the afflicted fowls with a fresh solution of napcreol and warm water—about a teaspoonful to a pint of water. Then apply a good ointment daily, which can be made by adding a teaspoonful of napcreol to half a pint of melted lard, stirring until cool. Or carbolic acid may be used in about the same proportion as the napcreol. Thoroughly disinfect coops and runs, using air-slaked lime plentifully, and giving the fowls good, nourishing food.—Weekly Witness.

CULTURE OF FLIES.

Fly breeding has long been popular on many farms. The simplest methods are to leave manure and refuse vegetables, fruit and house waste undisturbed. The flies are not slow to seize the opportunity.—American Agriculturist.

On the Cape-to-Cairo railroad, near Bulawayo, there is to be seen the longest stretch of track in the world. It is 71 miles without the slightest variation.

Usage is the best interpreter of things.

HAPPY OLD AGE

Most Likely to Follow Proper Eating.

As old age advances, we require less food to replace waste, and food that will not overtax the digestive organs, while supplying true nourishment.

Such an ideal food is found in Grape-Nuts, made of whole wheat and barley by long baking and action of diastase in the barley which changes the starch into sugar.

The phosphates also, placed up under the bran-coat of the wheat, are included in Grape-Nuts, but left out of white flour. They are necessary to the building of brain and nerve cells.

"I have used Grape-Nuts," writes an Iowa man, "for 8 years and feel as good and am stronger than I was ten years ago. I am over 74 years old and attend to my business every day.

"Among my customers I meet a man every day who is 92 years old and attributes his good health to the use of Grape-Nuts and Postum which he has used for the last 5 years. He mixes Grape-Nuts with Postum and says they go fine together.

"For many years before I began to eat Grape-Nuts I could not say that I enjoyed life or knew what it was to be able to say 'I am well.' I suffered greatly with constipation, now my habits are as regular as ever in my life.

"Whenever I make extra effort I depend on Grape-Nuts food and it just fills the bill. I can think and write a great deal easier."

"There's a Reason." Name given by Postum Co., Battle Creek, Mich. Read "The Road to Wellville," in pkgs.

Current Events.

Two Chinese were hanged in Philadelphia for the murder of two fellow-countrymen in a war of tongs.

Harry Orchard, the self-confessed assassin of ex-Governor Steunenberg, of Idaho, pleaded guilty and will be sentenced March 18th.

"Night riders" shot up the negro houses in Birmingham, Marshall county, Ky., fatally wounding three persons and seriously three others, and whipped five negroes.

A REMARKABLE MAN.

Active and Bright, Though Almost a Centenarian.

Shepard Kollock, of 44 Wallace St., Red Bank, N. J., is a remarkable man at the age of 98. For 40 years he was a victim of kidney troubles and doctors said he would never be cured. "I was trying everything," says Mr. Kollock, "but my back was lame and weak and every exertion sent a sharp twinge through me. I had to get up several times each night and the kidney secretions contained a heavy sediment. Recently I began using Doan's Kidney Pills, with fine results. They have given me entire relief."

Sold by all dealers. 50 cents a box. Foster-Milburn Co., Buffalo, N. Y.

Black care sits behind the rich man on horseback.—Horace.

There is need for Garfield Tea when the skin is sallow, the tongue coated, and when headaches are frequent.

A subsequent ratification is equivalent to a prior command.

Billion Dollar Grass. Most remarkable grass of the century. Good for three rousing crops annually. One Iowa farmer on 100 acres sold $3,000.00 worth of seed and had 300 tons of hay besides. It is immense. Do try it.

FOR 10c AND THIS NOTICE

send to the John A. Salzer Seed Co., La Crosse, Wis., to pay postage, etc., and they will mail you the only original seed catalog published in America with samples of Billion Dollar Grass, Macaroni Wheat, the sly miller mixer, Sainfoin the dry soil luxuriator, Victoria Rape, the 20c a ton green food producer, Silver King Barley yielding 173 bu. per acre, etc., etc., etc.

And if you send 14c we will add a package of new farm seed never before seen by you. John A. Salzer Seed Co., La Crosse, Wis. A. C. L.

Worry for worry's sake seems to be the working motto of many people.

The General Demand

of the Well-Informed of the World has always been for a simple, pleasant and efficient liquid laxative remedy of known value; a laxative which physicians could sanction for family use because its component parts are known to them to be wholesome and truly beneficial in effect, acceptable to the system and gentle, yet prompt, in action.

In supplying that demand with its excellent combination of Syrup of Figs and Elixir of Senna, the California Fig Syrup Co. proceeds along ethical lines and relies on the merits of the laxative for its remarkable success.

That is one of many reasons why Syrup of Figs and Elixir of Senna is given the preference by the Well-Informed. To get its beneficial effects always buy the genuine—manufactured by the California Fig Syrup Co., only, and for sale by all leading druggists. Price fifty cents per bottle.

A NEW DEPARTURE.

Steel Gradually Supplanting Wood as a Building Material.

Steel is gradually supplanting wood in constructive work, wherever practicable, especially in frame work. In these days, says the Richmond Times Dispatch, no railroad company thinks of building a wooden bridge or permanent trestle. Some of the roads are even building their cars of steel, and they will inevitably come to steel ties by and by.

CHILDREN'S FAVORITE TOYS.

A hundred and thirty-two schoolboys of Paris and seventy-two girls were invited to describe their preferences in the way of toys. Among the former thirty-one voted for a railway train, twenty-three for tin soldiers, ten for steam engines, nine for building bricks and eight each for toy typewriters and mechanical horses. Forty girls—a solid majority—declared without hesitation that a doll was superior to any other implement of recreation. The superchild seems, happily, a long way off.—Pall Mall Gazette.

Piles Cured in 6 to 14 Days. Pazo Ointment is guaranteed to cure any case of Itching, Blind, Bleeding or Protruding Piles in 6 to 14 days or money refunded. 50c.

The man who has the courage to tell the truth usually has the bravery to defend it.

ECZEMA CURED

J. R. Maxwell, Atlanta, Ga., says: "suffered agony with a severe case of eczema. Tried six different remedies and was in despair, when a neighbor told me to try Shuptrine's TETTERINE. After using $3 worth of your TETTERINE and soap I am completely cured. I cannot say too much in its praise." TETTERINE at druggists or by mail 50c. Soap 25c. J. T. SHUPTRINE, Dept. A, Savannah, Ga.

A Canadian suffering from cancer at Tenino, Wash., killed his wife, three children and himself.

Mrs. Winslow's Soothing Syrup for Children teething; softens the gums, reduces inflammation, allays pain, cures wind colic, 25c a bottle

To those swayed by unbending justice, a beauteous race still flourishes.

FITS, St. Vitus' Dance, Nervous Diseases permanently cured by Dr. Kline's Great Nerve Restorer. $2 trial bottle and treatise free. Dr. H. R. Kline, Ld., 931 Arch St., Phila., Pa.

Ignorance ceases to be bliss when you begin to realize it.

A Good Ruling Recently Made By the Supreme Court.

We must regard with profound satisfaction the decision of the Supreme Court of the United States—though we regret to see that one justice dissented—to the effect that any State may constitutionally enact a law prohibiting the use of the national flag for advertising purposes, insists the New York Tribune. It is as sound in morals and in patriotism as it is in law.

EPILEPSY CURE ITS

If you suffer from Epileptic Fits or Falling Sickness or have Children that do so, my New Discovery and Treatment will give them immediate relief, and all you are asked to do is to send for Free Bottle of Epileptic Cure and Test it. Complete directions with Free Treatment, also testimonials and 64 page book "Epilepsy Explained," free by mail. Give AGE and full address. W. H. MAY, M. D., 548 Pearl Street, New York

CAPUDINE CURES COLDS AND GRIPPE. It removes the cause, soothes the nerves and relieves the aches and Feverishness. It cures all headaches and Neuralgia also. No bad effects. 10c, 25c and 50c bottles. (LIQUID)

OVER THE FENCE.

Norah—An' phwhere do your mistress be goin' tonight?

Bridget—Shure, she didn't inform me, but I'm the looks iv her, Oi tal it she be goin' to wun iv thim comic out parties.—Harvard Lampoon

Free Cure for Rheumatism, Bone Pain and Eczema

Botanic Blood Balm (B. B. B.) cures the worst cases of Rheumatism, bone pains, swollen muscles and joints, by purifying the blood. Thousands of cases cured by B. B. B. after all other treatments failed. Price $1.00 per large bottle at drug stores, with complete directions for home treatment. Large sample free by writing Blood Balm Co., Atlanta, Ga.

MOTHER GRAY'S SWEET POWDERS FOR CHILDREN,

Mother Gray, Nurse in Children's Home, New York City.

A Certain Cure for Feverishness, Constipation, Headache, Stomach Troubles, Teething Disorders, and Destroy Worms. They Break up Colds in 24 hours. At all Druggists, 25 cts. Sample mailed FREE. Address A. S. OLMSTED, Le Roy, N. Y.

So. 13-'08.

Charleston LARGE TYPE WAKEFIELD Second Earliest

Early Jersey WAKEFIELD The Earliest Cabbage Grown

SUCCESSION The Earliest Flat Head Variety

CABBAGE PLANTS For Sale

I AM ON MY ANNUAL TOUR around the world with any of the best-known varieties of Open-Air Grown Cabbage Plants at the following prices, viz: 1,000 to 4,000, at $1.25 per thousand; 5,000 to 9,000, at $1.00; 10,000 or more, at 90c., F. O. B. Meggett, S. C. All orders promptly filled and satisfaction guaranteed. Ask for prices on 50,000 or 100,000. Cash accompanying all orders.

ADDRESS B. L. COX, ETHEL, S. C., BOX 2

W. L. DOUGLAS $3.00 SHOES $3.50

SHOES AT ALL PRICES, FOR EVERY MEMBER OF THE FAMILY, MEN, BOYS, WOMEN, MISSES AND CHILDREN.

W. L. Douglas makes and sells more men's $2.50, $3.00 and $3.50 shoes than any other manufacturer in the world, because they hold their shape, fit better, wear longer, and are of greater value than any other shoes in the world to-day.

Fast Color Eyelets Used Exclusively.

W. L. Douglas $4 and $5 Gilt Edge Shoes Cannot Be Equalled At Any Price

CAUTION. W. L. Douglas name and price is stamped on bottom. Take No Substitute. Sold by the best shoe dealers everywhere. Shoes mailed from factory to any part of the world. Illustrated Catalog free to any address. W. L. DOUGLAS, Brockton, Mass.

PUTNAM FADELESS DYES

Color more goods brighter and faster colors than any other dye. One 10c. package colors all fibers. They dye in cold water better than any other dye. You can dye any garment without ripping apart. Write for free booklet—How to Dye, Bleach and Mix Colors. MONROE DRUG CO., Quincy, Illinois.

Lame, Sore and Sleepless, I Was Cured By Minard's Liniment

My right arm and hand were so lame and pained me so with rheumatism that I could not raise it to my head to comb my hair, so I had to bend over most double to comb it on the top of my head; they pained me at night so that I could not sleep very good. I used a number of remedies for rheumatism, but none did me any good until I tried Minard's Liniment; then I got help and now I won't be without it in the house. It will do all you claim for it, and I find it good for headaches and sore throat, too. I can't thank you enough for what it has done for me and my brother, who has used it on his back and limbs and got great help from it. He's seventy-one years old. I gave one of my neighbors some, and she says the same as I do. Yours truly,

MRS. EMMA M. WOODS

Enfield, Mass.

A special bottle sent free on request. Minard's Liniment Mfg. Co., South Framingham, Mass.

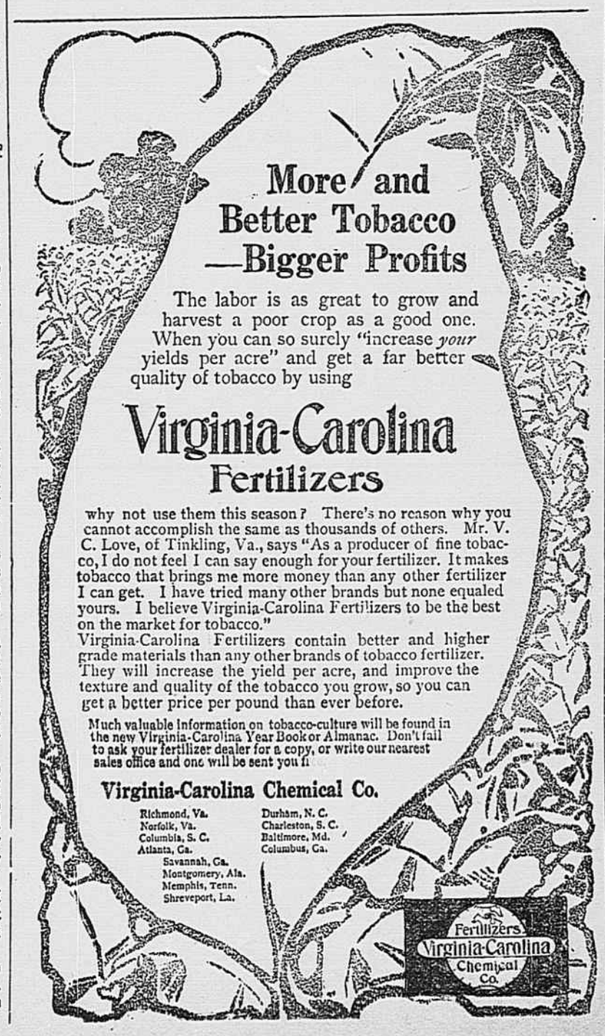

AGENTS WANTED! EVERYWHERE TO SELL FOLDING POCKET UMBRELLAS NEW AND SERVICEABLE. Address "L." 102 N. 9th St. Richmond, Va.

DOVE-TAILED PUTTY LOCK SASH

No builder can afford to use the old kind when he can get the Putty Lock Sash just as cheap. For sale by

Randall Bros., M'f'g Sash, Doors and Blinds, ATLANTA, GA.

Dropsy CURED Gives Quick Relief. Removes all swelling in 8 to 20 days; effects a permanent cure in 30 to 60 days. Trial treatment given free. Nothing can be fairer. Write Dr. H. H. Green's Sons, Specialists, Box B Atlanta, Ga.

FURNISH YOUR HOME WITHOUT COST

With PREMIUMS Given FREE for CARTON TOPS and SOAP WRAPPERS FROM "20-MULE-TEAM" BORAX PRODUCTS.

SOME OF OUR PREMIUMS.

Leather Goods. Pocket Books, Purses, Hand Bags, Chatelaines, Suit Cases, Trunks, Collar and Cuff Cases, Razor Strops, Traveling Bags, Toilet and Sewing Cases, Rain Coats, Umbrellas and Rubber Goods.

Jewelry. Clocks, Watches, Chains, Rings, Fobs, Brooches, Barrettes, Side Combs, Bracelets, Neck Chains, etc.

Silverware. Tea Sets, Coffee Sets, Mugs, Desk Sets, Inkstands, Cake Dishes, Candlesticks, Ice Pitchers, Salt and Peppers, Napkin Rings, Jewel Boxes, Knives, Forks and Spoons, etc., Cigar and Cigarette Cases, Puff Boxes, Comb and Brush Sets, Manicure Sets.

Glassware. Nappies, Vases, Spoon Holders, Celery and Salad Bowls, Bon Bon Dishes, Punch Sets, Tumblers, Goblets.

Games. Guns, Pistols, Air Rifles, Fishing Tackle, Boxing Gloves, Tool Chests, Base Ball and Football Goods, Cameras, Phonographs, Banjos, Guitars, Books.

Furniture. Rugs, Lace Curtains,