Wise and Otherwise.

That woman who wants a divorce from her husband on the ground that he is bow-legged should not take a mean advantage of him because he can't hide the defect with skirts.—Birmingham Age-Herald.

Mr. Bryan decuared at Richmond that Mr. Roosevelt is neither a consistent Democrat nor a consistent Republican. The gentleman on the Ananias row will please move up and make room for one more.—Bristol Herald Courier.

AN ODDITY AMONG NAILS.

Whose Use Turned Out to Be Quite Different From What Had Been Expected.

A man who had often seen on the side of a building that he passes in his rounds down town a sign reading "Cement Coated Nails," and who had wondered what cement coated nails could be used for and made up his mind that they must be for use in wharf building or something like that, under water, where the cement on them would protect them against rust, learned upon inquiry that the cement on the nails did indeed have a protective purpose; but this purpose turned out to be one quite different from that which he had imagined.

For the coating on cement coated nails is designed not to protect the nails themselves, but the goods in the boxes in which the nails may be driven; and this in a manner that to the man of inquiring mind seemed quite novel and remarkable.

The cement coated nail is a wire nail. In these days there are more wire nails used than cut nails, because wire nails are cheaper; they cost about the same by weight, but there are more wire nails to the pound, and so wire nails have come into widespread common use for many purposes, one of them being found in the nailing together of many sorts of boxes.

A wire nail can be drawn more easily than a cut nail and so with less likelihood of injury to the box, and this might seem only another recommendation of the wire nail in such use, as it reasonably might be if one of the chief considerations were the preservation of the box; but the primary consideration is, of course, the protection of the box's contents, and here is where the cement coated nail comes in, and in the manner that seemed novel and remarkable.

With time and the opportunity the cover of a light box wire nailed could be lifted and replaced and the nails redriven without showing any marks on the box, and thus there was the possibility of the abstraction of goods from such boxes in transit. For instance, a pair of shoes might be taken out of a shoe case, and the cover put back without showing any signs of tampering. And with this requirement for it along comes the inventor of the cement coated nail, which is simply a wire nail covered with a very thin coating of material that makes the nail, once driven, stick so tightly that not only does it hold more securely but it can't be drawn without marring or breaking the box.—New York Sun.

FASHION NOTES.

Cloisonne buttons ornament a handsome rajah costume.

Parasols of thin silk, painted in dainty designs, come in many styles and colorings, and for bridesmaid favors.

The dotted Swisses are especially suited for petticoat and matinee.

Cream colored silk net veils with spots printed in color are a departure among dressy veilings.

Collar and cuff facings are the exclusive point in motor coat modes and the demand for hand embroidery is found even here.

Some sandals, like slippers, are fastened with as many as five straps across the ankle. The buttons for these are very large.

The capelike bolero is one of the popular fancies for the season. Many of these pelerine effects are seen, some of them detachable.

The long drooping shoulder and the kimono sleeve are seen in most of the new models. When combined with the pinafore waist they are quite charming.

Directoire coats are much seen, both in plain and striped effects. In cloth suits seen recently the lines of the jacket ran perpendicularly, while those on the skirt were diagonal.

Plain voiles and those in Pekin or striped patterns constitute a majority of the more pretentious costumes seen and narrow black and white stripes are most favored. These are made up over white linings, as are almost all voiles of whatever color, and are elaborate in many ways.

The dark linens make a delightful change from light washing gowns, and in some of the new colors, as well as the old, promise to be most attractive. A fascinating shade is the pale olive, beloved of Paris, the nattier blue, the purple—a purple linen with touches of navy is very uncommon and smart if carried out well.

Proverbs and Phrases.

It is proper to leave modesty rather than gold to children.—Plato.

A life in continual need is half death. So. 26-'07.

DOCTOR'S FOOD TALK.

Selection of Food One of the Most Important Acts in Life.

A Mass. doctor says: "Our health and physical and mental happiness are so largely under our personal control that the proper selection of food should be and is one of the most important acts in life.

"On this subject, I may say that I know of no food equal in digestibility and more powerful in point of nutriment than the modern Grape-Nuts, four heaping teaspoons of which is sufficient for the cereal part of a meal, and experience demonstrates that the user is perfectly nourished from one meal to another.

"I am convinced that the extensive and general use of high class foods of this character would increase the term of human life, add to the sum total of happiness and very considerably improve society in general. I am free to mention the food, for I personally know of its value."

Grape-Nuts food can be used by babes in arms or adults. It is ready cooked, can be served instantly, either cold with cream, or with hot water or hot milk poured over. All sorts of puddings and fancy dishes can be made with Grape-Nuts. The food is concentrated and very economical, for four heaping teaspoons are sufficient for the cereal part of a meal. Read the little book: "The Road to Wellville," in pkgs. "There's a Reason."

Mrs. Theo. Alice Ruggles Kitson, Sculptress.
THE MINUTEMAN MONUMENT,
Framingham, Massachusetts.

Paul Revere and his Ride

Poetry and Prose of this Revolutionary Incident

IT was on April 19, 1775, that the patriotic citizens of Concord and Lexington fought the first fight and burned the first powder in the struggle for liberty and freedom from tyranny. In those two towns once a year those stirring events are celebrated with all the enthusiasm accorded to the celebration of the King's Birthday by the Britons, the bitter foes of these same towns 132 years ago.

But April 18, or the night of the 18th, is just as much included in this annual observance as Patriots' Day itself. "Lantern Night" it is called, from the fact that on the night of April 18, 1775, a lantern was hung in the belfry of the North Church to warn the country round that British soldiers were on their way. At that time, although the country about Boston and Charlestown was thickly settled, there were no tall buildings, smokestacks and grain elevators intervening to hide the sight from view, and the lantern served its purpose well.

In these days the feeble rays of a lantern in the old North Church could hardly be distinguished from the neighboring housetops.

But "Lantern Night" has more than the mere hanging of a warning light to commend it to history. At midnight on the 18th of April, 1775, Paul Revere, the daring patriot, made his famous ride on horseback to arouse the sleeping farmers and townspeople with the warning that the British soldiers were on the way to seize the powder and stores hidden away in Concord.

However much the facts and details of this ride may be disputed—and there have arisen a legion of critics and carping historians who deny the authenticity of much of the story—the youth of the land will be more than willing to accept it as given to the world in the lines of Longfellow, which thrill and stir every one who reads them.

But since denials have arisen, it may be well to state the facts as plain, unvarnished history gives them. As a matter of fact, while it is popularly believed that the lantern was hung in the belfry of the North Church to signal the direction taken by the British to Paul Revere, who was waiting across the river for the signal, Paul Revere had no need of such a signal. He had accurate information regarding the route to be traversed by the British. The lantern was placed there to warn others, that they might spread the alarm also, especially if Revere was taken prisoner.

Paul Revere performed a great and lasting service to his country when he took that famous ride. It was a difficult service. He was likely at any moment to run into a detachment of British soldiers. His horse might stumble on the dark, rough roads and throw its rider with a broken neck. To the surefootedness of the steed and the luck and daring of the horseman this country may be said to owe its existence as a free and independent nation.

Revere's own story of his ride perhaps best explains the events that occurred that night. He says:

"On Tuesday evening a number of soldiers were observed marching toward the bottom of the Common. About 10 o'clock Dr. Warren sent in great haste for me, and begged that I would immediately set out for Lexington, where Hancock and Adams were, and acquaint them of the movement, and that it was thought they were the objects. When I got to Dr. Warren's house, I found that he had sent an express by land to Lexington—a Mr. William Dawes. The Sunday before, by desire of Dr. Warren, I had been to Lexington, to Hancock and Adams, who were at the Rev. Mr. Clark's. I returned at night to Charlestown. There I agreed with a Colonel Conant and some other gentlemen that if the British went out by water, we should show two lanthorns in the North Church steeple, and if by land one as a signal; for we were apprehensive it would be difficult to cross the Charles River or to get over Boston Neck. I left Dr. Warren, called upon a friend and desired him to make the signals.

"I then went home, took my boots and surtout, went to the north part of the town, where I kept a boat. Two friends rowed me across Charles River, a little to the east of where the Somerset man-of-war lay. It was then young flood, the ship was winding and the moon was rising. They landed me on the Charlestown side. When I got into town I met Colonel Conant and several others. They said they had seen our signals. I told them what was acting, and we went to get a horse of Deacon Larkin."

With the horse speeding him along, Paul Revere soon reached Lexington, where he aroused Hancock and Adams. On his way to Concord, he was captured by four British officers. While their prisoner, a volley fired by Colonial militiamen frightened them, and they abandoned their captive, after taking his horse. Revere then footed it to Woburn, back to Lexington and on to Concord, where he saw the memorable conflict.

Some years ago, during one of the Patriots' Day celebrations, it was decided to have the whole program of that night gone over again, midnight ride and all. A rider was found who consented to make the trip, and he started out as though the British were really at his heels. He fell off his horse in Medford Square, however, and when he picked himself up concluded to take things more sedately. Since then the committee has been content with the hanging of the two lanterns in a belfry by the old sexton.

PAUL REVERE, BOOTED AND SPURRED.

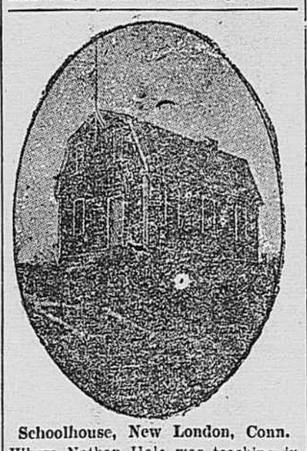

Schoolhouse, New London, Conn.
Where Nathan Hale was teaching in 1776 when he received his commission as captain in the Continental Army. Now owned by the Katherine Gaylord Chapter of the Daughters of the American Revolution.

The match was white,
The flame was blue,
The giant cracker red,
And Tommy saw the stars, when he
Came down upon his head
—Pauline Frances Camp.

THE GLORIOUS FOURTH.

Go fling the Starry Banner out,
The Emblem of the Free;
Go turn the Eagle loose to Scream
For Us and Liberty!
Oh, say
Ain't this the Day
Of Days?
And don't we go the strenuous ways
To tell the world
Our Banner is unfurled?
Sure, Mike,
And Giuseppe and Bill and Fritz
And Ali and Ivan and Wing Lee and Sambo
And—
But what's in a name?
We're all Fourthofjulyers
And we get there just the same.
We are a band of brothers
United here to make
This land our land—one land,
And give the rest the shake.
Gee, whiz!
And sizz and fizz!
What a Country ours is!
Ain't it?
—W. J. Lampton, in the New York World.

Memorable Utterances.

The Declaration of Independence has been in all subsequent history designated as "a document immortal," and the story of the struggles for American independence comprise the most thrilling incidents related to the revolutionary movement to plant freedom in the New World. History gives honorable place to the utterances of the heroes whose names are linked with the achievements of the Continental Congress. We quote:

WORDS OF JOHN ADAMS.

"Yesterday the greatest question was decided which ever was debated in America, and a greater perhaps never was, nor will be, decided among men. A resolution was passed without one dissenting colony, that these United Colonies are, and of right ought to be, free and independent States."—From a Letter to His Wife.

WORDS OF THOMAS JEFFERSON:

"The God who gave us life gave us liberty at the same time."

"We hold these truths to be self-evident, that all men are created equal; that they are endowed by their Creator with certain unalienable rights; that among these are life, liberty and the pursuit of happiness."

"We mutually pledge to each other our lives, our fortunes and our sacred honor."

"When in the course of human events it becomes necessary for one people to dissolve the political bonds which have connected them with another, and to assume among the powers of the earth the separate and equal station to which the laws of nature and of nature's God entitle them, a decent respect to the opinion of mankind requires that they should declare the causes that impel them to the separation."—From the Declaration of Independence.

Korean Peaches.

Some forty-eight girls were reviewed at the palace with a view to the selection of a bride for the young Prince Yung-chin.

It is said that the daughter of Min Yung-gyu was chosen, and that the Emperor made a present of 400 yen to each of the candidates. — Korea Daily News.

In England the seller bears the expense of an auction sale; in France and Italy the purchaser pays five per cent. commission.

Miss Lucy's Inconstancy.

Miss Lucy say she love him—
Dat what she say one day;
De next, de sun ain't shinin',—
Den, what Miss Lucy say?

"Go 'long I tell you—
Sun don't shine yo' way;
I pledge my han'
Ter a nice young man"—
Dat what Miss Lucy say!

De young man say: "Good evein'—
I ain't got long ter stay."
Miss Lucy cry ter say goodby,
Den, what Miss Lucy say?

"Come back, I tell you,
I loves you night en day!
Dat nice young man
Can't git my han'—
Dat what Miss Lucy say!

A Bold Step.

To overcome the well-grounded and reasonable objections of the more intelligent to the use of secret, medicinal compounds, Dr. R. V. Pierce, of Buffalo, N. Y., some time ago, decided to make a bold departure from the usual course pursued by the makers of put-up medicines for domestic use, and so has published broadcast and openly to the whole world, a full and complete list of all the ingredients entering into the composition of his widely celebrated medicines. Thus he has taken his numerous patrons and patients into his full confidence. Thus too he has removed his medicines from among secret nostrums of doubtful merits, and made them *Remedies of Known Composition.*

By this bold step Dr. Pierce has shown that his formulas are of such excellence that he is not afraid to subject them to the fullest scrutiny.

Not only does the wrapper of every bottle of Dr. Pierce's Golden Medical Discovery, the famous medicine for weak stomach, torpid liver or biliousness and all catarrhal diseases wherever located, have printed upon it, in *plain English*, a full and complete list of all the ingredients composing it, but a small book has been compiled from numerous standard medical works, of all the different schools of practice, containing very numerous extracts from the writings of leading practitioners of medicine, endorsing *in the strongest possible terms*, each and every ingredient contained in Dr. Pierce's medicines. One of these little books will be mailed free to any one sending address on postal card or by letter, to Dr. R. V. Pierce, Buffalo, N. Y., and requesting the same. From this little book it will be learned that Dr. Pierce's medicines contain no alcohol, narcotics, mineral agents or other poisonous or injurious agents and that they are made from native, medicinal roots of great value; also that some of the most valuable ingredients contained in Dr. Pierce's Favorite Prescription for weak, nervous, over-worked, "run-down," nervous and debilitated women, were employed, long years ago, by the Indians for similar ailments affecting their squaws. In fact, one of the most valuable medicinal plants entering into the composition of Dr. Pierce's Favorite Prescription was known to the Indians as "Squaw-Weed." Our knowledge of the uses of not a few of our most valuable native, medicinal plants was gained from the Indians.

As made up by improved and exact processes, the "Favorite Prescription" is a most efficient remedy for regulating all the womanly functions, correcting displacements, as prolapsus, anteversion and retroversion, overcoming painful periods, toning up the nerves and bringing about a perfect state of health. Sold by all dealers in medicines.

There is a gentleness that, when it weds with manhood, makes man.

THOUGHT CHILD WOULD DIE.

Whole Body Covered With Cuban Itch—Cuticura Remedies Cure at Cost of 75c.

"My little boy, when only an infant of three months, caught the Cuban Itch. Sores broke out from his head to the bottom of his feet. He would itch and claw himself and cry all the time. He could not sleep day or night, and a light dress is all he could wear. I called one of our best doctors to treat him, and his treatment did not do any good, but he seemed to get worse. He suffered so terribly that my husband said he believed he would have to die. I had almost given up hope when a lady friend told me to try the Cuticura Remedies. I used the Cuticura Soap and applied the Cuticura Ointment and he at once fell into a sleep, and he slept with ease for the first time for two months. After three applications the sores began to dry up, and in just two weeks from the day I commenced to use the Cuticura Remedies my baby was entirely well. The treatment only cost me 75c., and I would have gladly paid $100 if I could not have got it any cheaper. I feel safe in saying that the Cuticura Remedies saved his life. He is now a boy of five years. Mrs. Zana Miller, Union City, R. F. D., No. 1, Branch Co., Mich., May 17, 1906."

The Guardian of the sparrows has a place in His providence for men.

SULPHUR BATHS AT HOME.

They Heal the Skin and Take Away Its Impurities.

Sulphur baths heal Skin Diseases, and give the body a wholesome glow. Now you don't have to go off to a high-priced resort to get them. Put a few spoonfuls of Hancock's Liquid Sulphur in the hot water, and you get a perfect Sulphur bath right in your own home.

Apply Hancock's Liquid Sulphur to the affected parts, and Eczema and other stubborn skin troubles are quickly cured. Dr. R. H. Thomas, of Valdosta, Ga., was cured of a painful skin trouble, and he praises it in the highest terms. Your druggist sells it.

Hancock's Liquid Sulphur Ointment is the best cure for Sores, Pimples, Blackheads and all inflammation. Gives a soft, velvety skin.

Laziness travels so slowly that poverty soon overtakes him.—Franklin.

WORDS OF WISDOM

To Housewives and Mothers.

In these days of sharp competition it is well and wise to notice what you are getting when you go to the store to buy a bottle of some simple family remedy or flavoring extract, and see that you get only pure and wholesome goods, put up by some manufacturer whom you know to be reliable, and who will not put their name on the label of anything but absolutely pure goods.

This policy is followed by the well known firm of Gilbert Bros. & Co., wholesale druggists and manufacturing chemists of Baltimore, Md., who for the past quarter century has made a specialty of absolutely pure and full strength family remedies and flavoring extracts, and the fact is well established the country over that their name on a label insures the consumer against impurities in their medicines and extracts, as they will not use in their manufactures any drugs or chemicals of a deleterious character; and when you buy goods you want to know that they are pure if you expect to get proper results from their usage.

In cases of sickness it is often necessary to procure the aid of some simple remedy to afford temporary relief until the services of a physician can be procured; in fact these simple remedies have saved many a life before the physician arrived, and it is absolutely necessary that you get such remedies pure; therefore when you go or send to the store for a bottle of Castor Oil, Laudanum, Paregoric, Spts. Camphor, Ipecac, Squills, Nitre, Golden Tincture, or any other of the many simple family remedies or Extracts of Lemon or Vanilla, etc., tell the dealer you want Gilbert's make, because you are sure they are pure, and insist upon having Gilbert's, and nothing else. If one dealer does not have them, the next one will, as the Gilbert's No. 10 Family Remedies and Flavoring Extracts are kept by all reliable dealers; if your regular merchant does not have them, insist upon his getting them; do not allow him to force some other make on you simply because he can buy them a little cheaper and make an extra profit, for he can get the Gilbert's Remedies and sell them at ten cents per bottle (large bottles, too), and still make his profit, and give the consumer better and purer goods than are put up by any other manufacturer; therefore insist upon his giving you such goods as you know to be reliable, those bearing the label of Gilbert Bros. & Co., Baltimore, Md.; the label that insures purity and full strength; they cost no more than many others that are not so reliable.

Learn to say "Gilbert's" when you go to the store for Flavoring Extracts, or a medicinal preparation, and insist upon "Gilbert's Brands."

Proverbs and Phrases.

It is wrong to sorrow without ceasing.—Homer.

Do not make unjust gains; they are equal to a loss.—Hesiod.

FITS, St. Vitus' Dance: Nervous Diseases permanently cured by Dr. Kline's Great Nerve Restorer. $2 trial bottle and treatise free. Dr. H. R. Kline, Ld., 931 Arch St., Phila., Pa.

Once more the search is on for an American national flower. To be appropriate to every variety our Democratic climate rather more than a perennial is required. As something that is always coming out, the society bud might fit the case.—New York World.

VICKS FAMILY REMEDIES — VICKS Great Antiseptic LINIMENT (Formerly Turtle Oil) LARGEST AND BEST FOR 25c. HEALS WITHOUT SCAR. Prevents Wound Poisoning, Inflamation, Pain, Soreness. MONEY SAVER IN HOME AND STABLE. L. RICHARDSON, Mfg. Chemist, GREENSBORO, N. C.

The NEW PERFECTION Wick Blue Flame Oil Cook-Stove

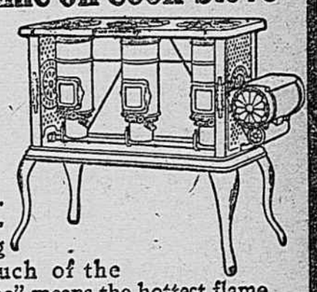

The *different* Oil Stove
The *improved* Oil Stove

Gives best results. Reduces fuel expense. A working flame at the touch of the match. "Blue Flame" means the hottest flame produced by any stove. The New Perfection will make your work lighter. Will not overheat the kitchen. Made in three sizes, with one, two, and three burners. Every stove warranted. If not at your dealer's, write to our nearest agency.

The Rayo Lamp

gives a clear, steady light. Fitted with latest improved burner. Made of brass throughout and beautifully nickeled. Every lamp warranted. Suitable for library, dining-room, parlor or bedroom. If not at your dealer's, write to our nearest agency.
STANDARD OIL COMPANY (Incorporated)

A BOTTLE WILL BREAK YOUR CHILLS — Wintersmith's CHILL TONIC. Cures Chills AND Malarial Fevers. 50c and $1. Standard for 45 years; leaves no bad effects like quinine; pleasant to take; children like it, seldom fails to make permanent cure. Guaranteed under Food and Drugs Act of June 30, 1906. At your druggists; or sent prepaid on receipt of price. ARTHUR PETER & CO., Gen'l Agts. Louisville, Ky.

He is sufficiently learned that knows how to do well and has power enough to refrain from evil.—Cicero.

HICKS' CAPUDINE CURES ALL ACHES And Nervousness. Trial bottle 10c. At drug stores

Atlas Side and Centre Crank Engines. LARGE STOCK AT LOMBARD Foundry, Machine and Boiler Works and Supply Store, AUGUSTA, GA.

THE DAISY FLY KILLER destroys all the flies and affords comfort to every house—in dining room, sleeping-room and all places where flies are troublesome. Clean, neat, and will not soil or injure anything. Try them once and you will never be without them. If not kept by dealers, sent prepaid for 20c. HAROLD SOMERS, 149 DeKalb Ave., Brooklyn, N. Y.

If afflicted with weak eyes, use Thompson's Eye Water

SHAW — HARNESS, COLLARS, SADDLERY HARDWARE. FORTY YEARS Tanners and Manufacturers of Leather Goods. We know how to make Good Harness and Sell Cheap. INSIST On your dealer supplying you "Shaw Harness." If He won't, We will. Look for SHAW'S HARNESS Stamped on trace. A Postal brings our Descriptive List. Write Today. SHAW HARNESS CO., CHARLOTTE, N. C.

NATURE PROVIDES FOR SICK WOMEN

LYDIA E. PINKHAM

a more potent remedy in the roots and herbs of the field than was ever produced from drugs.

In the good old-fashioned days of our grandmothers few drugs were used in medicines and Lydia E. Pinkham, of Lynn, Mass., in her study of roots and herbs and their power over disease discovered and gave to the women of the world a remedy for their peculiar ills more potent and efficacious than any combination of drugs.

Lydia E. Pinkham's Vegetable Compound

is an honest, tried and true remedy of unquestionable therapeutic value.

During its record of more than thirty years, its long list of actual cures of those serious ills peculiar to women, entitles Lydia E. Pinkham's Vegetable Compound to the respect and confidence of every fair minded person and every thinking woman.

When women are troubled with irregular or painful functions, weakness, displacements, ulceration or inflammation, backache, flatulency, general debility, indigestion or nervous prostration, they should remember there is one tried and true remedy, Lydia E. Pinkham's Vegetable Compound.

No other remedy in the country has such a record of cures of female ills, and thousands of women residing in every part of the United States bear willing testimony to the wonderful virtue of Lydia E. Pinkham's Vegetable compound and what it has done for them.

Mrs. Pinkham invites all sick women to write her for advice. She has guided thousands to health. For twenty-five years she has been advising sick women free of charge. She is the daughter-in-law of Lydia E. Pinkham and as her assistant for years before her decease advised under her immediate direction. Address, Lynn, Mass.

WE BUY HIDES. HONEST WEIGHTS. HONEST PRICES. QUICK RETURNS. SHAW HARNESS CO. TANNERS, MANUFACTURERS, HARNESS & COLLARS, JOBBERS SADDLERY HARDWARE, CHARLOTTE, N. C.

FREE To convince any woman that Paxtine Antiseptic will improve her health and do all we claim for it. We will send her absolutely free a large trial box of Paxtine with book of instructions and genuine testimonials. Send your name and address on a postal card.

PAXTINE cleanses and heals mucous membrane affections, such as nasal catarrh, pelvic catarrh and inflammation caused by feminine ills; sore eyes, sore throat and mouth, by direct local treatment. Its curative power over these troubles is extraordinary and gives immediate relief. Thousands of women are using and recommending it every day. 50 cents at druggists or by mail. Remember, however, IT COSTS YOU NOTHING TO TRY IT. THE R. PAXTON CO., Boston, Mass.

STANDARD OF THE SOUTH — SNOWDRIFT HOGLESS LARD. U.S. GOVERNMENT INSPECTION. THE SOUTHERN COTTON OIL CO. NEW YORK-SAVANNAH-ATLANTA-NEW ORLEANS

So. 26-'07.

YAGER'S CREAM CHLOROFORM LINIMENT

THIS LINIMENT KILLS PAIN—AND SHOULD BE FOUND IN EVERY HOME AND STABLE

CURB AND SCRATCHES.

J. Arthur Brubeck of Simeon, Va., writes: I have tried it, and find YAGER'S LINIMENT the best he ever used. One of his horses had a curb and it removed it entirely, and it is also a sure cure for scratches, and many other ailments he has used it for, he says it is the best of all liniments and recommends it.

A PAINFUL BRUISE.

Mr. W. E. Bruner of Richmond, Va., writes: I had been troubled with a severe bruise, which he got from riding a horse bareback and could not cure it, a friend recommended YAGER'S LINIMENT, one application relieved him, and less than a bottle cured it entirely, he says it is the best liniment he ever used.

CURES SWEENY AND RHEUMATISM.

Mr. Thos. G. Price, stockman for the Monongah Coal and Coke Co., Monongah, W. Va., writes:—They use 125 to 150 horses and mules, and have used YAGER'S LINIMENT in their stables for years past, and it has never failed to cure. For several months a veterinary worked on a horse with a severe case of sweeny with no results, when three bottles of YAGER'S LINIMENT cured it. Mr. Price was laid up for eleven months with rheumatism, seven months in bed; two bottles of YAGER'S LINIMENT put him on his feet

When you need a liniment buy YAGER'S and you get the best—keep a bottle in your home and stable, it will be the best investment you ever made.—Have it ready for emergencies.

TAKE NO SUBSTITUTE—ALL MERCHANTS AND DRUGGISTS SELL IT—LARGE BOTTLES, 25 CTS.

THE FARMERS BEST FRIEND AND HELPER

Estrays.

The chorus girl has gotten the sweet girl graduate skinned. — Memphis Commercial Appeal.

It is amusing to see the straw hat sneak "Inigin" and "outagin."—Buffalo Times.

The young ladies of Wellesley College have decided that the rich have a right to be idle. But that's no sign that most of us will take vacations this summer.—St. Louis Post-Dispatch.

MONEY IN CHICKENS!

For 25c. in stamps we send a 100 PAGE BOOK giving the experience of a practical Poultry Raiser—not an amateur, but a man working for dollars and cents—during 25 years. It teaches how to Detect and Cure Diseases; Feed for Eggs; also for Fattening; which Fowls to save for breeding; everything necessary for profitable Poultry raising. BOOK PUBLISHING CO., 104 Leonard Street, New York.

CHICKENS EARN MONEY If you give them help. You cannot do this unless you understand them and know how to cater to their requirements, and you cannot spend years and dollars learning by experience, so you must buy the knowledge acquired by others. We offer this to you for only 25 cents. You want them to pay their own way even if you merely keep them as a diversion. In order to handle Fowls judiciously, you must know something about them. To meet this want we are selling a book giving the experience of a practical poultry raiser for (Only 25c.) twenty-five years. It was written by a man who put all his mind, and time, and money to making a success of Chicken raising—not as a pastime, but as a business—and if you will profit by his twenty-five years' work, you can save many Chicks annually, and make your Fowls earn dollars for you. The point is, that you must be able to detect trouble in the Poultry Yard as soon as it appears, and know how to remedy it. This book will teach you. It tells how to detect and cure diseases; to feed for eggs and also for fattening; which fowls to save for breeding purposes; and everything, indeed, you should know on this subject to make it profitable. Sent postpaid for twenty-five cents in stamps.

BOOK PUBLISHING CO., 104 Leonard St., N. Y. City.